JUL 20 1933 ©CLB 196118

Meet the new members of The Post comic family in today's comic section. They are Joe Palooka, Dixie Dugan, Uncle Elby and Napoleon and Hairbreadth Harry. You will like them all.

The Washington Post

Today—Generally fair.
Tomorrow—Fair, not much change in temperature.
Yesterday—High 86. Low, 69.
1932—High, 77. Low, 64.
Details on back page.

NO. 20,850 — ENTERED AS SECOND CLASS MATTER, POSTOFFICE, WASHINGTON, D. C. — WASHINGTON: MONDAY, JULY 17, 1933 — THREE CENTS

COPYRIGHT, 1933, BY THE WASHINGTON POST PUBLISHING CO.

Textile Plants Under Code to Increase Pay

Roosevelt Issues Order Affecting 600,000 Mill Workers.

Decision Is Deferred on General Demand to Boost Wages.

(Associated Press.)

By executive order, President Roosevelt last night authorized textile mills of all sorts to come in under the wage-raising, hour-limiting provisions of the cotton industry's code which takes effect today signifying immediate pay raises for hundreds of thousands of workers.

After a day-long conference with Hugh S. Johnson, the industrial administrator, aboard the yacht Sequoia, the President postponed decision on the plan for calling on all industry to join in the national recovery movement by raising wages and limiting working hours, so as to make more jobs without waiting for action on their codes of fair competition—the means offered by the industrial control law to achieve this purpose.

More Pay for 600,000.

The President's order made binding upon rayon weaving plants, silk mills, cotton thread and "throwing" or thread-weaving factories the 40-hour work week and the $12 and $13 minimum wage level, with corresponding increases for higher paid employes, prescribed in the agreement signed by the cotton men. It was roughly estimated that this meant more pay for 600,000 to 700,000 men.

In separate orders, the President ruled that though the cotton code goes into full force today, the date promulgated, firms which did not sign it may immediately seek a hearing if they regard its terms as unjust to them. To give them time, they were made exempt for ten days from the penalties prescribed by law for noncompliance with the code's terms.

Effective Indefinitely.

At the same time, at the request of the industry, Mr. Roosevelt made the cotton code effective indefinitely instead of for four months only, and he accepted the suggestion that his demand for proportionate raises to all workers now earning above the minimum wage level be left to a steering committee of the cotton men to work out.

The President's action on the application of rayon, silk and other related lines, together with the raises put into effect by steel plants and others filing wage-boostings agreements with Johnson, brings more pay today for nearly 1,000,000 men and women.

Although no action was taken on the "blanket" code proposal by which every line of business would be asked to join voluntarily, there may be some public appeal for it later. It has been established definitely that the industrial control law does not permit any order being issued without individual hearings to effect wholesale raises.

National Drive Planned.

In the making, however, is a Nation-wide organization of committees and speakers to carry the cause of the recovery program into every community, drumming up popular sentiment. Ahead of this campaign, still somewhat indefinite, every effort is being made by Johnson's organization to bring in vouuntary agreements from every major line of business and industry.

If the latter does not complete the job and bring an avalanche of increased wages and new jobs from end to end of the country, the President may resort to a public call for cooperation simultaneously with the regionalized campaign.

Among the orders approved yesterday by the President, seven in all, was one confirming the authority of Johnson as administrator on a permanent basis.

Wage Provision Changed.

One of the changes made in the President's conditions to acceptance of the code was to rewrite the clause on higher wage levels so that it now provides that no worker in the upper brackets shall get less pay for 40 hours than he used to get for the longer work week.

That now is coupled with requirement that the higher wages

Continued on Page 3, Column 4.

POST Ads Pull

NORTH BEACH—5 rm. cottage; 2 screened porches; electricity; water; $15 week. Mrs. L. Balinger. At. 0324-J after 5 p. m.

". . . and proves a friend indeed . . ."

The advertisement above resulted in an immediate rental and several applications for the future. The advertiser said that a friend had recommended Post Want-Ads and she was happy to pass along the good word.

For Results Use
Washington Post
WANT ADS
Phone National 4205

Likes Cherries

President Ate Too Many for Weight's Good on Cruise.

(Associated Press.)

The campaign of President Roosevelt for a reduction of seven pounds went by the boards on his week-end cruise and the Chief Executive conceded last night that maybe he ate too many cherries.

Appearing happy and well rested as he returned to the White House, he was asked about the "news."

"Nothing particular," he responded, "except maybe I ate too many cherries."

No statistics were given out on the weight standing.

Kidnap Gang Frees Banker After Five Days

Financier, 77, Held Captive in Illinois Dungeon by Abductors.

Alton, Ill., July 16 (U.P.).—August Luer, 77-year-old millionaire banker and packer, rested tonight in the country home of his son, Herman, after his release from kidnapers who held him for five days and four hours in an underground prison.

Despite the fact that he has suffered for years from a heart ailment, that he collapsed in a ditch after his release and was fed no warm foods during his imprisonment, Luer appeared in fairly good condition and plans were made to take him to his own home tomorrow.

"I lived through it because I knew I had to," the kindly banker explained as posses hunted along the Mississippi River for clews which might lead to capture of the kidnapers.

There were no denials that ransom was paid for the banker's freedom, but opinions differed as to the amount. A person who is so close to the Luer family that his statements could not be questioned said he knew that the amount paid was "either $50,000 or $100,000."

Gang Led by Woman.

After holding the elderly victim prisoner in a dark, damp, underground prison, believed probably to have been a coal mine shaft, the kidnapers, led by a woman, released Luer shortly after 12 o'clock this morning, near Carlinsville.

Luer's first act after being put out of the kidnaper's automobile on a lonely road was to tear from his eyes the tape that had blinded him since his abduction.

Then he started walking, stumbling from fatigue, until he fell into a ditch at the roadside. There he lay for several minutes.

"I knew I had to go on, so I did," he explained with the same finality he had expressed in telling why he lived through an experience that neither relatives nor physicians had thought he could possibly survive.

Arousing himself from the stupor of exhaustion, Luer stumbled along the roadway, not knowing where he was going, until he reached the roadhouse of Mrs. Grace Mattox and telephoned his son, Carl, whose Alton home is just across the street from that of his parents.

"The wire must have been tapped," an authoritative source said later "for although the call was to Carl, officers reached Luer before his relatives did."

Sheriff Peter Fitzgerald and Chief of Police James Hart found Luer at the roadhouse and took him to Herman Luer's home, which is in a wooded area, removed from traffic, and surrounded by a high, iron fence.

The victim's wife, 75 years old, rushed to him with her sons.

Physicians Amazed.

The elder Luer retired soon after reaching the home and slept most of today. Physicians were amazed at his condition.

Luer, when found, was covered with coal soot, leading to the belief he had been held in a mine. He said his prison was under ground, that it was damp and that the food

Continued on Page 3, Column 6.

Son of Roosevelt To Call on Lebrun

Paris, July 16 (A.P.).—Franklin D. Roosevelt, jr., son of the American President, who arrived last week on a vacation trip from America, said today—reversing the usual experience of tourists—that he found his visit to Paris affording him an opportunity to catch up on sleep.

He described his stay in Paris, where he passes unnoticed, "as very vacationish."

He has nearly finished his sightseeing and expects to call upon President Lebrun tomorrow. He will go to London within a few days.

2 Gangsters Arrested in Factor Case

Ex-Convicts Are Seized at Former Stronghold of Capone.

Suspects Also Linked to Abduction of Business Man.

Chicago, July 16 (A.P.).—Martin O'Leary and Carl Fontana, former convicts, were arrested today in connection with the kidnaping of John Factor, speculator, who was held captive twelve days and freed last week after payment of $50,000 ransom.

The pair was seized at a Cicero hotel, former Capone stronghold.

They were to be questioned by Capt. Dan Gilbert, head of the kidnap detail of the State's attorney's office, and Melvin Purvis, of the Federal Bureau of Investigation.

Factor also was summoned from his luxurious Pearson Hotel apartment to look the prisoners over. He claimed previously, however, that he would be unable to identify any of his abductors.

Sought for Year.

O'Leary and Fontana, police revealed, have been sought for more than a year for the kidnaping of David Blumenthal, Chicago business man. Police also announced they are seeking other members of the O'Leary-Fontana combination, including "Dago" Lawrence Mangano, Ernest Rossi, Charles (Buster) Brown, of St. Louis, and Verne Sankey.

The latter was held responsible by police for the recent kidnaping of William Hamm, jr., St. Paul brewer, and Charles Boettcher 2d, Denver broker.

Meantime a cooperative organization of Midwest Federal, State and city law enforcing officers was being formed here to combat the kidnaping "racket," which has taken a toll of several million dollars annually in the district.

Cummings Takes Step.

Attorney General Cummings in Washington ordered Purvis to cooperate with officials designated by Gov. Henry Horner, of Illinois, Mayor Edward J. Kelly, of Chicago, and State's Attorney Thomas J. Courtney, of Cook County, Ill., to stamp out the extortionists.

A cooperative kidnap detail organized last night was concentrated in northwest side suburbs, preparatory to "mopping up" as one official phrased it, the Roger Tuohy gang, blamed for the Factor kidnaping.

The detail had instructions to pick up Harvey Bailey, who led the recent sensational jail break at Lansing, Kans., and Tommy O'Conner, Chicago killer, who escaped from jail here in 1921, four days before he was to have been hanged.

Both are reported to be operating under the cloistering cloak of the Tuohy gang.

O'Connell Hunt Goes On.

New York, July 16 (A.P.).—Two West Side warehouses were searched from top to bottom late today by police looking for the kidnaped son of John J. O'Connell, Albany political leader.

Receiving an anonymous tip that the 24-year-old youth might be found in a West Fifty-fourth street warehouse, police searched the building thoroughly without finding any trace of young O'Connell or his kidnapers.

Moving downtown, the searchers then went through a six-story warehouse in West Twenty-seventh street, between Tenth and Eleventh avenues, with similar results.

Rancher Guarded After Kidnap Error

California Search Started for Plotters Who Seized Aid, 70.

Stockton, Calif., July 16 (A.P.).—Object of a mistaken identity kidnap plot, W. Q. Wright, wealthy ranch owner, was given a police guard here today.

The plot was revealed after E. T. Wiggins, 70, superintendent of Wright's Land Co., was released by kidnapers in northern California yesterday.

Wiggins was kidnaped in the belief he was Wright, police said. A note received at the land company's office demanded $50,000 for the release of "W. Q. Wright." A Statewide search was started for the kidnapers.

Fascists Invite Balbo To Visit Panama City

Panama City, July 16 (A.P.).—The Italian Fascist party here today cabled Gen. Italo Balbo in Chicago requesting him to visit Panama with his squadron of 24 Italian seaplanes en route home from the Century of Progress exhibition in Chicago.

First Lady, in Canada, Pays Visit to Mrs. Taft

Murray Bay, Quebec, July 16 (A.P.).—Mrs. Franklin D. Roosevelt, on a vacation tour in Canada, called on Mrs. William Howard Taft, widow of the former President of the United States, during the week-end. She spent some time chatting with Mrs. Taft before continuing her motor trip eastward.

Long Career Ends.

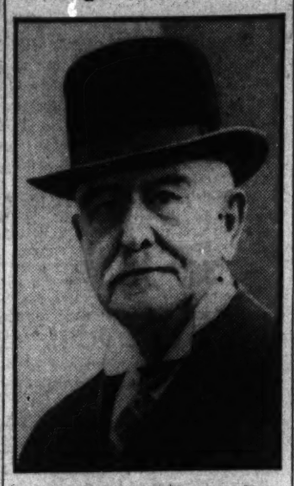

William L. Ward, veteran New York Republican leader, who died last night.

W. L. Ward Dies; Long New York G. O. P. Leader

Former National Figure Spurned Invitation to White House.

New York, July 16 (A.P.).—William L. Ward, veteran Republican leader of Westchester County, died at a hospital tonight.

Ward, long a dominant figure in State politics, underwent an operation recently and had been gravely ill for several days. He died shortly before 6 p. m. (Eastern standard time) in Mount Sinai Hospital.

Members of his family and friends were at his bedside when the 76-year-old political leader died.

Ward, for 37 years chairman of the Westchester County Republican committee, submitted to the operation on June 23.

Had Old Oak Desk.

He was born in Greenwich, Conn., on September 2, 1856, the only son of the late William E. Ward and Tacy Lukens Ward.

A multimillionaire, he lived alone in his later years in a mansion called The Castle, atop a hill in Port Chester.

He carried on his political affairs at an old oak desk in White Plains—a desk on which there was nothing but a bottle of mineral water and a scratch pad.

Thirty years ago a prominent figure in national politics, serving on the powerful Executive committee of the Republican National committee, Ward in his later years was reduced to his leadership of Westchester County.

Always Independent.

Always personally independent Ward once flatly refused President Taft's invitation to dine with him and other national committeemen at the White House. Instead he played rummy in a Washington hotel, explaining he never attended dinners. And he didn't for many years.

Ward was married to the late Madge Leland, daughter of the late Warren Leland, of Long Branch, N. J., on September 15, 1880. They had four children, two sons and two daughters, who survive. Mrs. Ward died twenty years ago.

Czar's Assassination Anniversary Observed

New York, July 16 (A.P.).—The fifteenth anniversary of the assassination of Czar Nicholas 2d and six other members of the Romanoff family was observed today at a memorial service in the Russian Orthodox Church of Christ the Saviour.

Two hundred members of the city's white Russian colony heard the ritual, which followed upon the regular church service. The white, blue and red flags of Imperial Russia and the empire's naval battle flag were placed on each side of a "mournful canopy."

Tropical Disturbance Reported Moving North

(United Press.)

The U. S. Weather Bureau announced yesterday a tropical disturbance of moderate intensity was centered east of Jamaica and was moving northwestward at 16 miles an hour.

Delegates Revolt Against Feeding

London, July 16 (U.P.).—The hotel where the American delegates to the World Economic Conference are staying is world-famous for its cuisine.

The Americans are accommodated there for $6 a day, much less than the regular rates, because that is the limit of their allowance from Washington.

The hotel has had to cut down a little on the facilities allowed the Americans. Some of the United States delegates claim the menu has offered little choice except chicken or lamb chops.

Two delegates, Senator Key Pittman of Nevada, and Edward Bruce of Maryland, revolted today, ordered a huge steak sent to their room and dined ravenously, claiming it was the first meal they had enjoyed since coming to London.

Post Hops Off for Siberia After Day Lost in Germany; Lithuanian Plane Overdue

Darius and Girenas Are Anxiously Awaited by Kovno Crowd.

Aircraft Sighted Over Pomerania Bolsters Hope for Pair.

Kovno, Lithuania (Monday), July 17 (U.P.).—Eager throngs awaiting arrival of Stephen Darius and Stanley Girenas, Lithuanian-American fliers due from the United States, became restless early today as hours passed beyond the time of their expected landing.

Enthusiasm of Lithuanians for the first attempt to link the United States and this tiny Baltic Sea nation in a flight had been stirred to a high pitch when a plane believed to have been the Lithuania-bound Bellanca was reported sighted over Pomerania late last night.

Aviation officials here announced, on the basis of that report, which they released officially, that the aviators would land here at 3 a. m. (8 p. m. Sunday, Eastern standard time).

50 Hours Fuel Supply.

Officials were hopeful, however, that the fliers would arrive safely, pointing out that Darius and Girenas were reported in New York dispatches to have carried more than 700 gallons of gasoline, enough to keep them in the air at least 50 hours.

It was considered possible that the plane reported over Staggard, Pomerania, was not the Lithuanian craft and that they still might land here before their fuel was exhausted.

If the Bellanca's fuel lasted 50 hours, the fliers could remain aloft until after 2 p. m. (7 a. m., Eastern standard time.)

There were conflicting reports regarding the plane over Pomerania. The dispatch announced by officials that the airdrome here said the plane was sighted and spoke of it definitely as that of the Lithuanian-Americans.

Plane's Motor Heard.

A United Press dispatch from Berlin subsequently quoted air officials at Stettin, Pomerania, as saying that the motor of a plane had been heard, but that it was not sighted due to the overcast sky. Stettin officials were said to have assumed that the plane was the one sought because no German ship was due there at that time.

Darius and Girenas were last definitely reported when they left the North American Continent at Notre Dame Bay, Newfoundland, at 2:30 p. m., Eastern standard time, Saturday.

The disappointed crowd at the airfield began to disperse at 4:50 a. m.

Aviation authorities refused to believe Darius and Girenas had met with disaster. They said there was a possibility the airmen had landed in some remote place. They made every endeavor to check possible landing places.

Should Darius and Girenas come down in any country except Lithuania they would be liable to arrest, since they left New York before arranging permission to fly over any country.

1 Killed, 3 Injured In Crash on Road

English, Ind., July 16 (A.P.).—A girl was killed and three other young people injured when their automobile crashed head-on into a concrete bridge abutment at a curve on the State road between Jasper and French Lick early today.

Miss Mary Katherine Barksdale, 18, of Paoli, died instantly. Loren Jenner, 18, of Marengo, driver of the automobile; Miss Mary Louise Braxton, 18, and Russell Ralston, 18, both the latter from Paoli, were taken to St. Edward's Hospital, at New Albany.

Heart Attack Fatal To Richard Wharton

New York, July 16 (A.P.).—Richard Wharton, a retired stock broker and member of a prominent Pennsylvania family, died of a sudden heart attack today at his home in Islip, Long Island. He was 57.

Surviving are his widow, the former Helena J. Parsons, of Philadelphia, and niece of the late Brig. Gen. William Barclay Parsons; a son, Richard T. Wharton; a daughter, Miss Marion Wharton, of New York, and a brother, Percival C. Wharton, of Islip.

Two Records Set By Post's Flight

New York, July 16 (A.P.).—Wiley Post's solo flight to Berlin in 25 hours 45 minutes set two records.

It was the first nonstop flight between New York and the German capital.

And it was the fastest flight between the two cities.

In addition, it was the first solo transatlantic flight to end at its announced destination since Col. Charles A. Lindbergh flew to Paris.

Associated Press Photo.

Capt. Stephen Darius, left, and Stanley Girenas, who were unofficially reported over Pomerania last night, but fears grew for their safety when they failed to appear at Kovno, Lithuania, on their projected flight from New York.

Pilot, 75, Determined To Make Ocean Flight

San Francisco, July 16 (A.P.).—Determined, he said, to pilot an airplane across the Pacific Ocean despite his 75 years, Charles Dickinson sailed from here aboard the liner President Coolidge today for Japan.

Dickinson, a licensed pilot, said this is his fifth trip in the last 16 months to the Orient in connection with his proposed transpacific flight.

3 Persons Die As Plane Falls Near Grottoes

Victims Are Pinned Under Craft Crashing in Woods After Tail Spin.

Harrisonburg, Va., July 16 (A.P.).—Three persons were killed in an airplane crash in a patch of woods in East Rockingham, near Grottoes, late this afternoon.

The dead are: George Olinger, 20, of New Market, Va., pilot and owner of the plane. Harry Strickler, 23, of New Market, Va., William Eaton, 22, of Grottoes, Va.

The plane went into a tailspin at a height of 1,000 feet and crashed into the woods. The wreckage did not catch fire. The motor stopped a moment before the spin, witnesses said.

The plane, a two-seated cabin model, struck a tree 60 feet high and one wing was ripped off. Then it plunged to the ground 50 feet away, striking another tree as it landed.

All three occupants were pinned under the machine. Their skulls were crushed and they were otherwise injured. The plane was a total wreck.

Olinger had been hauling passengers from an improvised field at Grottoes for several Sundays. It is understood here he had been a licensed pilot for about two years.

Steamer Off Norfolk Fights Fire in Hold

New York, July 17 (A.P.).—The crew of the steamship El Occidente was fighting a fire in her No. 1 hold off Norfolk, Va., a message picked up by Mackay Radio Corporation early today said.

The message said the fire had been "localized," that the vessel was not in need of any assistance, and that she expected to anchor off Norfolk until morning.

Uruguayan Minister Of War Resigns Post

Montevideo, Uruguay, July 16 (A.P.).—Gen. Domingo Mendivil, minister of war, resigned today, and the government offered the portfolio to Col. Jose M. Gomeza.

Gen. Mendivil was appointed minister of war on April 5 in the new cabinet of Dr. Gabriel Terra, who had assumed dictatorial powers.

Oklahoman Sets Record on Speedy Flight to Berlin.

Very Tired, He Enjoys Sleep After Being Forced Back.

Koenigsberg, Germany (Monday), July 17 (A.P.).—Wiley Post, American world flier, hopped away at 6:45 a. m. today (12:45, E. S. T.), after being grounded here more than a day because of poor weather.

His departure for Novosibirsk, Siberia, was made after he received weather reports from along the route. They apparently were favorable.

Koenigsberg, Germany (Monday), July 17 (A.P.).—Wiley Post, American globe flier, suffered a second delay due to stormy weather early today after he had made a transoceanic flight from New York to Berlin at record speed.

Post alighted at the airdrome here at 6:40 o'clock last night (12:40 p. m. Sunday, Washington time) due to poor visibility.

At dawn he arose to resume his interrupted flight to Novosibirsk, Siberia, only to find rain and overcast skies. He had gone to bed immediately upon arriving last night.

Philosophically, he again went to bed pending the arrival of weather reports from Moscow.

Flying Weather "Bad."

An airport official described flying weather as "quite bad," but said Post looked thoroughly recovered from the fatigue of his transatlantic venture and the solo flier's plane was ready to proceed.

The official denied reports that the plane's oil line had suffered damage.

Although he had flown to Berlin in the record time of 25 hours and 45 minutes from New York, delays in refueling at Berlin and the weather setback here put Post somewhat behind a schedule he had set for himself.

Pausing at Berlin only to take a shower bath and to superintend the refueling of his purple and white monoplane, the Winnie Mae, of Oklahoma, he sped eastward for Novosibirsk.

Flying sometimes as high as 11,000 feet, Post raced through bad weather over a large part of his trip. The stocky little pilot, grimy and deaf from the prolonged roar of the motor, appeared exhausted as he climbed limply from his plane at Templehof Airdrome. A band was playing the Star-Spangled Banner.

He climbed wearily from his craft, helped by a policeman, but he smiled as he tried to pull himself together in facing the welcoming officials and a group of newspapermen.

Hailed by 2,000.

Steel-helmeted Nazi troopers armed with rifles kept a crowd of 2,000 spectators back.

After the formal greeting ceremonies, Post was hurried to a hotel

Continued on Page 2, Column 1.

Rehiring Set In New Offices For This Week

Directors to Engage Those Persons Who Were Let Out for Economy.

Rehiring by directors of newly created Government agencies of persons holding civil service ratings will begin some time this week, it was said last night by John P. Simpson, chairman of the Civil Service Reinstatement League.

According to latest estimates, the list contains the names of approximately 2,500 single persons, with civil service ratings, and about 1,500 dismissed married persons, whose husbands or wives still remain in the service and are receiving salaries of $2,000 or less.

Simpson pointed out that while the people being placed in these new positions have civil service ratings, the positions are not listed under that commission. Directors are trying to rehire those persons who have been let out through economy measures, he said.

List of Those Qualified.

A compilation of the number of jobs in the new agencies to be filled has been made, the reinstatement chief said, and the Civil Service Commission will be asked today to submit a list of qualified employes. Other requests for certifications are expected later this week.

During five days of last week 66 persons were interviewed personally by Mr. Simpson in his office, room 704, the Ouray Building at Eighth and G streets northwest. In addition to that, 300 letters from civil service rated persons were received by his office.

It was said last night that employes of a lower efficiency rating will be reabsorbed into the Federal Government much slower than they were let out. It is improbable that a large number of employes will be taken back in one group, he said.

It is thought they will be taken back on an individual basis after an examination of their Civil Service status and efficiency.

During the last week 100 persons were rehired by the Civil Service Commission, Mr. Simpson said, adding that more than that number probably will be hired this week. He gave two reasons for this prediction.

Already Given Jobs.

First, many of those rehired last week were given jobs before President Roosevelt issued his verbal order directing that dismissed employes be given first preference. Secondly, the allotment of huge sums of money for public works and relief will necessitate additional personnel in this city to administer the authorized projects.

A warning against vindictiveness and selfish considerations among dismissed or furloughed employes was issued yesterday by John Arthur Shaw, president of the American Federation of Government Employes.

The basis of "one for all and all for one" should be adhered to by employes, he said.

Post Cut Space With Phone Call

New York, July 16 (A.P.).—Mrs. Wiley Post joined her flying husband in the annihilation of distance tonight. She spoke to him by transatlantic telephone, received assurances he was well and told him to "hurry home."

The flier was reached in the airport at Koenigsberg, East Prussia, after he had enjoyed a restful sleep and begun preparations to resume his flight to Novosibirsk, Siberia, the next stop on this trip around the world.

Mrs. Post, curled in an armchair of her hotel room, found little to say.

"Well, how do you feel?" she asked in her Texas drawl.

Her husband's response—"Perl," she described it—reassured her.

"Well, hurry home," she said.

Post said he would.

"Well, I'll be seein' you," and she turned the telephone over to Lee Trenholm, the aviator's representative.

Summary of Inside Pages

Pages.
2—Cotton Code Outlined.
Tax Rates Face Challenge.
Drys in South Rally.
3—War on Bootleg Oils.
Farley Warns Investors.
4—Federal Diary.
Firemen to Honor Washington.
5—News of the Suburbs.
6—Editorials.
7—Police Shift Prisoners.
Lower Farm Yield Is Aim.
8—Women's Features.
9—Society.
10—Filipinos Rally for Freedom.
German Boycott Planned
11—Movies Hurt U. S.
12—The Post Comics
Radio Programs.
13—Daily Crossword Puzzle.
14—Amusements.
15-16-17—Sports.
18-19—Classified Advertisements.
20—Capital Boy Drowned.
New Hope Seen for 'John Doe.'
3 Women Escape Death.
Police Car Upset in Crash.

Processing Tax Rates to Face New Challenge

Farm Administrators Fear Result of Advances in Wheat and Cotton.

(Associated Press.)

Farm administrators yesterday looked for an early challenge of the rates at which they set the processing tax on wheat and cotton because climbing prices have reduced the margin for taxes provided by the agricultural act.

Their programs for the two big money crops are predicated on the expectation of a large amount of revenue from the taxes to pay farmers cash to reduce their output—about $150,000,000 to wheat farmers starting August 1 and $100,000,000 to cotton growers, who will begin receiving checks for curtailing this year's production late this week.

Programs for other crops—tobacco, corn and hogs and rice—are being worked out, with the tax expected to be the keystone of each.

But if the Government reduces the rate, the revenue produced by the tax would fall below their estimates on which administrators have based their programs for making payments to farmers to induce them to cut production.

The administrators also have looked for a challenge in the courts of the principle of the processing tax levied at the first processing plant where the raw material begins its transition into a finished product—since the farm act was passed by Congress.

But the continued rise in prices has provided them now with the immediate question of their right to levy the tax rates they have already ordered.

Hit New Peak Levels.

The issue was presented forcefully last week when both cotton and wheat prices hit new peak levels. May wheat at Chicago Saturday jumped almost 6 cents to $1.23 a bushel; cotton touched 12 cents a pound during the week, its high mark since early in 1931.

Both of the tax rate formulas are based on average farm prices from May 15 to June 15 and it is since the latter date that the most sensational rises have been registered for both commodities. The wheat tax, in effect a week, is at the rate of 30 cents a bushel, while the cotton tax will be 4.2 cents a pound effective August 1. The wheat tax is expected to yield $150,000,000; the cotton levy from $115,000,000 to $120,000,000.

Three Colleges to Get $200,000 Trust Fund

Uniontown, Pa., July 16 (A.P.).—The will of Owen R. Brownfield, of Fairchance, discloses bequests totaling $200,000 to be divided equally between three colleges, the Lincoln Memorial University, at Harrogate, Tenn.; Crossmore School, Crossmore, S. C., and Beaver College, Beaver Falls, Pa.

The money will be paid semi-annually from a trust fund.

Italian Submarines To Meet Balbo's Men

St. Johns, Newfoundland, July 16 (A.P.).—Two Italian submarines, which had been on weather observation details in the North in connection with the Chicago flight of Gen. Italo Balbo's squadron of seaplanes, have returned here. They will go on to New York to meet the squadron when it arrives there, en route back home.

The steamer Biglieri and the sealer Ungava also returned from their positions along the route of the armada's flight to Cartwright, Labrador, from Reykjavik, Iceland.

Storm in Germany Turns Post Back

Continued from Page 1.

room, where he was braced by a cold shower under which he stood for nearly 20 minutes.

Then the Oklahoma aviator returned to Tempelhof, where he supervised the tanking of 2,000 liters of gasoline, about 525 gallons) and a supply of motor oil. About half of the latter was placed in reserve containers.

After about an hour Post's ears had cleared from the deafness somewhat and he chatted with Col. Jacob West, United States aviation attache, who had arrived at Tempelhof early in the morning. An American flag was hoisted on the airdrome soon after the arrival of the colonel.

The Oklahoman said he had encountered nasty weather during his flight and it had required four hours more than he anticipated to reach Berlin. While declining to go into details, he said he was perfectly satisfied with the operation of the robot pilot installed in the Winnie Mae.

Falls Asleep in Plane.

During the refueling operations, Post climbed into the cabin of his ship. He fell asleep while the work was under way, since it proceeded slowly, there being no automatic pumps available. The flier was visibly nettled at the failure of the oil company which refueled the ship to supply an electric pump.

Mechanics who serviced the ship said they found both it and the flying instruments in excellent shape.

Post received charts for as far as Moscow, but he said he intended to proceed north of the Soviet Union capital.

He ran the entire length of the field in taking off, turned westward for a time and then circled back toward the east, rapidly disappearing in that direction.

Aside from four American newspaper correspondents, who arrived at the airdrome early in the morning, few persons were on hand to greet Post until a short time before his arrival. The weather was murky and cloudy and visibility was poor. A thunderstorm began shortly after Col. West arrived.

Post Classified Ads do not stay in print long because they bring "Today's Results Today."

Balbo and Governor Smile as Planes Anchor After Long Hop

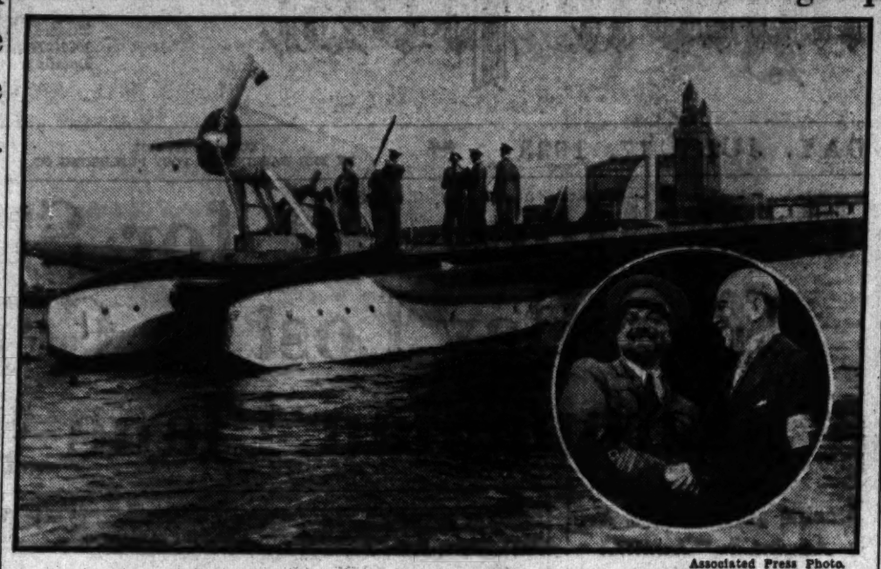

Associated Press Photo.

In Chicago after his historic flight from Italy to the World's Fair, Gen. Italo Balbo is pictured here aboard the flagship of his armada as he directed the mooring of his planes. The general remained on his seaplane until the last of his 24 ships was safe at anchor. Inset shows Gen. Balbo receiving the congratulations of Gov. Henry Horner of Illinois on the gunboat Wilmette at the navy pier at Chicago. The general smiled, the governor smiled and the crowd smiled.

Masons Hear Abernethy at Open Service

Calvary Baptist Minister Outlines Secrets of the Lord.

"When we greet a man with the customary 'How are you?' we should not be taken too literally as we are not asking for a discussion of his troubles," stated the Rev. Dr. William S. Abernethy, of the Calvary Baptist Church preaching yesterday afternoon at the Temple Heights services, held outdoors under the auspices of the Grand Lodge of the Masonic Order of the District.

Dr. John C. Palmer, grand chaplain, directed the services. It was Royal Arch Day with representatives present from Joppa Chapter No. 35, Trinity Chapter No. 41, New Jerusalem Chapter No. 9, Chevy Chase Chapter No. 42, and others. A. Clifford Wilkins, grand high priest, took part. The Eastern Star was represented by Bethany Chapter No. 24, Joppa Chapter No. 27, Chevy Chase Chapter No. 39, and Goodwill Chapter No. 36 and others.

Outlines Lord's Secrets.

Dr. Abernethy drew his text from a portion of the Twenty-fifth psalm, "The Lord is Good." He outlined a number of "Secrets of the Lord for those who have capacity to understand them."

As an example of people's ability to understand and appreciate "secrets," Dr. Abernethy pointed out that he had visited the Lincoln Memorial a number of times but had never fully appreciated the beauty of the building until he went there with an artist. Then the details were explained and Dr. Abernethy said he "saw things he had not seen before and the entire monument was fully appreciated.

He likened this to the situation in religion in which certain secrets are not understood by all people.

Gain by Giving.

The first of these secrets, he stated, was the fact that "we gain by giving away." The second, he said, was the fact that "we grow taller by bending." In this regard he pointed out the advantages of humility.

A third secret was revealed as "the ability to gain strength by becoming weak." To illustrate this, Dr. Abernethy spoke of a drowning swimmer who can not be helped unless his strength is spent.

A large crowd attended the service and heard Dr. Abernethy's talk. It was the fourth service in a series of sixteen. Next Sunday Dr. Walter F. Smith, of the Park View Christian Church, will speak, and on the following Sunday Dr. Bernard Braskamp, of the Gunston Temple Memorial Church, will be heard.

Doctor Is Quizzed In Gang's Attack

Chiropractor Is Released; Fails to Reveal Any Motive for Crime.

St. Paul, Minn., July 16 (A.P.).—Dr. W. H. Hedberg, St. Paul chiropractor, was released to his attorney today after being held in the city jail for questioning by police concerning details of an attack on him and a St. Paul physician Tuesday night.

"The police investigation will be continued," said Chief of Police Thomas E. Dahill, "but I can not say what turn it will take. Questioning of Dr. Hedberg failed to produce any clew to the identity of the gang which attacked him and Dr. E. J. Engberg. We may question him again if further developments indicate it is necessary."

The alleged purpose of the attack was an attempt by the gang to force Dr. Engberg to perform a mutilating operation on the chiropractor. He refused. Both doctors later were found on a country road near here.

Gen. Balbo to Be Made Chief by Sioux Tribe

Chicago, July 16 (U.P.).—Gen. Italo Balbo, of Italy, tomorrow will become a chief of the Sioux tribe of American Indians in a colorful ceremony at the Indian village at a Century of Progress.

Balbo will be declared a chief by Chief Blackhawk, the same Indian who inducted the late Calvin Coolidge into the tribe. Coolidge was the last man so honored. The schedule of the visiting Italians was revised today to make possible tomorrow's ceremony.

Lamont Lost

Commerce Building Puts Former Chief in Daze as He Brings Steel Code.

(Associated Press.)

Robert P. Lamont lost his way Saturday in the corridors of the Commerce Department Building. A lot of other people do that regularly, but Mr. Lamont, now president of the Steel Institute, was Secretary of Commerce when the huge new building was opened.

He got lost with the steel industry's code under his arm, looking for the office of Maj. Gen. Hugh S. Johnson so he could deliver it to the Industrial Administrator. One of Gen. Johnson's assistants, who had been waiting anxiously for that code for days, found Mr. Lamont wandering down the wrong corridor and, divining the purpose of the visit, steered him quickly to the right room.

Drys in South Rally to Offset Farley's Pleas

Three States Vote This Week on Repeal of Prohibition.

Memphis, Tenn., July 16 (A.P.). The battle over prohibition continued in the South today as three traditionally dry States prepared to settle bitter disputes in referendum elections this week.

Postmaster General James A. Farley left here tonight after an address to 8,000 Southerners in which he called upon Alabama, Arkansas and Tennessee to "keep the covenant" with President Roosevelt by voting to repeal the eighteenth amendment.

Even as Mr. Farley spoke, prohibition leaders were engaged in rallying their forces for a mass meeting tomorrow night at the scene of the Postmaster General's address.

Two States Vote Tomorrow.

Dr. A. J. Barton, of Wilmington, N. C., has been selected by the drys to plead for retention of the prohibition amendment. Delegations from Arkansas and other nearby States are expected to hear him.

Both sides are claiming victory in Arkansas and Alabama, where elections are slated Tuesday, and in Tennessee, where the voters ballot Thursday.

Mr. Farley said reports to him indicated all three States would vote for repeal, and added that he was told at Birmingham yesterday that Alabama would vote two to one to retire the eighteenth amendment. His predictions are sharply disputed by the prohibition forces.

Gov. J. M. Futrell, of Arkansas, a visitor here Saturday, said that he was taking no part in the repeal campaign, but that "everybody I have talked to in Arkansas seems to think the State will go for repeal."

The Commercial Appeal quoted the governor as saying "Arkansas always has been dry and will remain so under her own laws even if she votes for repeal."

Tennesseeans Reminded of Pledge.

Gov. Hill McAlister of Tennessee did not mention repeal in introducing Mr. Farley, but called attention to the Tennessee delegation's support of the Democratic platform at the Chicago convention, and added that President Roosevelt "expects the Democratic party to redeem its solemn pledge."

W. H. Meredith, speaker of the Missouri House of Representatives, another visitor here Saturday, told reporters that Missouri will vote in favor of repeal "by a tremendous majority." He said the election would be held August 19.

Balbo's Home Town Celebrates Success

Ferrara, Italy, July 16 (A.P.).—Arrival of Gen. Italo Balbo and the 24 Italian seaplanes at Chicago was hailed here in his home town at a special service of thanksgiving at the cathedral.

Archbishop Ruggero Bovelli presided over the services, which were attended by a large number of Fascist Blackshirts.

3 Swimmers Escape Drowning in Lake Erie

Harrow, Ont., July 16 (A.P.).—Three young men, members of a Detroit picnic party, narrowly escaped death by drowning while swimming in Lake Erie today.

Code Operative In Cotton Mills Today Outlined

Rayon and Silk Spinners and Weavers Expected to Accept Plan.

(Associated Press.)

Here are the new wage-boosting, hour-shortening regulations under which the country's cotton textile mills will start operating today, and to which rayon and silk spinners and weavers are expected to subscribe:

A maximum of 40 hours a week working time for any employe even though he works for two or more employers.

A minimum wage of $12 a week in the South and $13 in the North.

Limitation of machine hours to 80 hours (two shifts of 40 hours).

Prohibition of the hiring of children under 16 years of age.

Regular Reports Required.

Prohibition of increasing the number of machines a worker is required to operate under the so-called "stretch out" system.

Periodical filing of reports by members of the Cotton Textile Institute on wages, hours, production and consumption.

Payment of time and a half for overtime work by repair shop crews, engineers, electricians and watching crews who are outside the maximum hour restrictions.

Inclusion of office employes in all benefits of the code, and maintenance of the existing ratio by which wages in the higher-paid classes, up to workers receiving $30 a week, exceed wages in the lowest paid classes.

Home-Ownership Plan.

Exception of cleaners and outside workers pending submission by January 1, 1934, by the industry's planning and supervisory committee of a schedule of minimum wages and maximum hours for them.

Working out, by the same date of a plan looking to eventual employe home-ownership in "mill villages," especially in the South.

Exemption from the machine hour limit for only three weeks of plants producing yarns or fabrics for rubber tires.

Application of the minimum wage to piece-workers as well as those on time basis.

Repeal Forecast By Maj. Dalrymple

Prohibition Administrator Pledges Enforcement Until Law Void.

Memphis, Tenn., July 16 (A.P.). The Commercial Appeal quotes Maj. A. V. Dalrymple, National prohibition administrator, as saying that "in the minds of every intelligent citizen there is no question but that the eighteenth amendment will be repealed."

Dalrymple accompanied Postmaster General James A. Farley to Memphis Saturday. Farley left tonight for Chicago. The prohibition administrator took a plane to Fort Worth this afternoon. He said he is inspecting the prohibition organization in the South.

"I do not advocate modification of the Volstead act nor oppose it," the paper quotes the administrator as saying. "I and my bureau accept the laws as they are made by Congress and approved by the President.

"The solution to that question is that the Federal Government will maintain a strong, virile, healthy force as part of and under the direction of the Bureau of Investigation of the Department of Justice."

Fliers Raise Money To Finance Meeting

Indianapolis, July 16 (A.P.).—Johnny Livingston, of Aurora, Ill., won a leg on a trophy offered in a 20-mile airplane race at the air circus held here this afternoon to raise funds to finance the dinner for the American War Mothers at their national convention here next September.

Livingston piloted his tiny speedster around the 5-mile course at an average of 178 miles an hour.

Thieves Get $26 From Store.

Cigars, cigarettes and cash totaling $26 were reported stolen yesterday from the grocery store of Morris Bryan, 426 M street southeast. Bryan told police the intruder entered by smashing a rear window.

Italian Airmen Halt Gaieties To Say Prayer

Balbo's Air Armada Craft Under Heavy Guard of U. S. Forces.

Chicago, July 16 (A.P.).—Italy's fliers gave thanks today for their safe crossing of land and sea—6,100 miles from Orbetello to Chicago.

Festivities, crowded upon Gen. Italo Balbo, youthful Italian air minister, and his 96 companions, were interrupted with solemnity.

At Holy Name Cathedral, the Rt. Rev. Bishop Bernard Sheil, of the archdiocese, officiated at a thanksgiving mass as the 97 airmen, in spotless white dress uniforms, knelt.

Prayers were given for the safe alighting here yesterday and for the missing comrade who died in Amsterdam in the only mishap of the world's greatest mass flight. One man lost his life when one of the seaplanes of the squadron overturned there.

25,000 At Church.

At the cathedral a crowd of some 25,000 persons jostled each other to catch a glimpse of the fliers.

The fliers, refreshed by nine hours rest, plunged into another day of celebration. They were guests of President Rufus C. Dawes, of the Century of Progress Exposition, at luncheon and then made their first inspection trip to the World's Fair, concentrating on the Italian pavilion where the architecture is symbolic of their aeronautic achievement. Later, the Hall of Science and the aviation exhibits were viewed.

Tonight Former Judge John A. Sbarbaro and the Chicago reception committee extended hospitality at a huge banquet.

Planes Guarded.

Throughout last night Coast Guard cutters guarded the 24 planes.

The men were in jovial mood, first today they wrote letters home. Their commander appointed a special secretary to take charge of the mail and speed it on its way.

Gen. Balbo, impatient to speak with his family, talked to Rome by long distance telephone.

2 Arrests Prevent Jail-Delivery Plot

West Palm Beach, Fla., July 16 (A.P.).—Two men were arrested and two dozen sticks of dynamite and an assortment of small arms seized here today to break up what Sheriff Jack Willson's force described as a jail-delivery plot.

The men arrested gave their names as Jack Miller, 26, of Louisville, Ky., and R. T. Varnadore, 19, of Andalusia, Ala. A third man was being sought, deputies said.

The sheriff's offices said the men planned to free from jail Marcel Cousineau, 20, serving a five-year sentence for breaking and entering.

SPECIAL NOTICES

NOTICE—ACCOUNT OF REORGANIZATION of partnership, all claims or accounts against G. T. Breakenridge & Co., manufacturers' agents, 1405 Eye st. nw., must be filed on or before July 30, 1933. G. T. BREAKENRIDGE.

NOTICE TO CREDITORS

This is to certify that I have this day purchased the business known as Dixon & Winder, 927 15th st. nw., Wash., D. C. Anyone holding claims against said business must file complete statement of amount due with the undersigned at 927 15th st. nw., on or before 12 noon, July 29, 1933 (Signed) A. W. DIXON. Successor to Dixon & Winder.

Rollfast Bicycles

SIDE-WALK BIKES, VELOCIPEDES and ROLLER SKATES

Other good wheels. Wheel goods repaired. Your old wheel taken as part payment on a new one.

Hazleton Bicycle & Sporting Goods Co. 404 Ninth st. NW.

Semi-Annual SALE

$20 Genuine Walrus Gladstones $15.95

Men—whether you're going to Europe, the World's Fair or a short jaunt to the seashore—Here's the bag to take along. Fine top-grain walrus with corase leather lining and inside partition shirt fold. Black or brown.

BECKERS

1314 F Street N.W.

Arranging Party.

Post Staff Photo.

Anna Eppley (top) and Kathryn Cunningham are arranging the Delta Alpha "sorority night" at Chevy Chase Lake tonight.

Three Troopers Killed As Truck Hits Pole

Gleiwitz, Germany, July 16 (A.P.). Three Nazi storm troopers were killed and five seriously injured today as a truck carrying their brass band struck a telegraph pole.

The chauffeur shot and killed himself with a revolver. The band was on the way from Oppeln to Gleiwitz for a concert.

Farley Ends Dixie Trip With Address

Declares Roosevelt Has Not Ignored Southern Democrats in Government.

Memphis, Tenn., July 16 (A.P.).—Postmaster General James A. Farley wound up a busy Southern visit today, addressing a gathering of Young Democrats in the morning and attending a baseball game in the afternoon.

He also found time for an interview in which he praised President Roosevelt for drawing upon the talent of the South in organizing the official government at Washington.

"President Roosevelt," he said, "did not take the attitude that, since the South is safe for the Democratic party, Southern Democrats need be given no further consideration."

Mr. Farley and his party departed for Chicago at 8:55 o'clock tonight. From Chicago, the Postmaster General planned to go to Milwaukee, to attend the Elks' convention.

Union Printers To Protest Code

Cleveland, July 16 (A.P.).—Organized labor was not given a voice at the meeting in which a code was adopted for the printing industry, Charles P. Howard, of Indianapolis, president of the International Typographical Union, said tonight.

Howard declared that in the meeting held in Chicago last week, nonunion employers "packed" the sessions with their own men.

"The unions," he said, "are not going to accept such a code as was drafted in Chicago. We are going to Washington to tell the administration that such a code does not comply with the industrial recovery act." Howard spoke at a meeting of the Allied Printing Trade Councils of Cleveland.

Editor of Savannah News Dies.

Savannah, Ga., July 16 (A.P.).—Daniel Garnett Bickers, 57, editor of the Savannah Morning News since 1931, and widely known Georgia newspaper man, died at his home here today. He had been ill from heart trouble for several months.

TAILORED BY BERGDALL Palm Beach GEORGIA FROM THE GENUINE CLOTH

Palm Beach Suits

Demand still exceeds the supply at the mills but at Goldheim's you will find the pattern or color you want, the style you want and the size you want! $12.50

Store Closes at 1 P. M, Saturdays

Goldheim's

Apparel for Gentlemen . . . Established 1875

1409 H Street N.W. NAtional 1409

The Pickens Sisters

"Jane, Helen & Patti—from Georgia"

Radio's Newest Sensations

Now Appearing IN PERSON at THE EARLE THEATER

CHOOSE PHILCO

For the Ultimate in Radio Tone and Performance

Come in to any of George's 3 Big Stores—See and hear the newest 1933 Philco sensations. Each set a long and short wave receiver, each a marvel for performance. New in design, new in tone, new in value.

Philco Prices Range From $15.00

TRADE IN YOUR OLD SET NOW

NO MONEY DOWN

3 BIG RADIO STORES TO SERVE YOU

2139-41 PA. AVE. N.W. | George's RADIO CO. | 816 F ST. N.W.

AUTO RADIO STATION - 2015 - 14th ST. N.W.

Farley Warns Investors on Market "Tips"

Threatens Fraud Orders in Event of Violation of New Law.

(Associated Press.)

Warning investors against the use of stock market "tipster sheets," Postmaster General Farley said yesterday, they are encouragement to speculation and a handicap to industrial recovery.

He explained in a statement that the Postoffice Department can not prevent persons from selling market advice unless fraud is employed, but added:

"I shall not hesitate, however, to issue fraud orders against every individual, bureau, corporation or association engaged in any practice which under the law is fraudulent.

"Instructions have been given to the chief inspector to investigate and make full report to me with respect to all such frauds."

Farley said the recent rise in the stock exchange "has resulted in the reappearance of the so-called 'tipster sheet' and the revival of 'market services' designed only to separate people from their money." He continued:

"Persons claiming to have expert knowledge which, in fact, they seldom possess, offer for a price to advise clients throughout the country when to buy and sell stocks. Investors are urged to submit lists of their security holdings.

"Sometimes such lists are handed over to unscrupulous promoters who endeavor to induce the owners to exchange valuable securities for worthless stock. The whole practice tends only to encourage speculation and to undermine the efforts of the Administration to bring about a normal and healthy industrial recovery. • • •

"The public is warned against believing in the value of the prognostications or prophecies of any person who attempts to foretell the future value of any securities of any kind or who attempts to sell information or guesses on the future action of the market."

Farley referred to the new securities law, which requires publicity of the full financial facts behind any new securities issue.

"The public is invited," he said, "to call the attention of the Federal Trade Commission or the Postmaster General to any advertisements in papers, magazines or by mail which in the opinion of any individual do not live up to the regulations of the new securities act."

Charles Preketes Heads National Order of Ahepa

Toledo, Ohio, July 16 (A.P.).—Charles Preketes, of Ann Arbor, Mich., was elected district governor today at the Eighteenth District convention of the National Order of Ahepa here. Saginaw, Mich., was selected as the 1934 convention city.

Others elected were Tom Koutsocos, Grand Rapids, Mich.; lieutenant governor; Anthony Troupes, Detroit, secretary; Thomas Fisher, Toledo, treasurer, and William Williams, Saginaw, marshal.

Channel Termed Midwest Benefit

Water Group President Thanks Roosevelt for Action.

Minneapolis, July 16 (A.P.).—Completion of the 9-foot channel in the upper Mississippi River, as authorized Friday by President Roosevelt, will relieve the Midwest of many of its economic disadvantages, C. C. Webber, of Minneapolis, president of the Upper Mississippi Waterway Association, said today in a telegrom to the President.

The message of appreciation of the President's action was sent in behalf of the 381 shipping and business organizations along the upper river, members of the association.

Lutheran Leader Hits Man's Lack of Faith

Chicago, July 16 (A.P.).—Man's panaceas for the present world chaos are woefully lacking in the prime element of appeal to, and faith in the Deity, the Rev. Erwin Umbach, executive secretary of the Lutheran Walther League, told the Luther Day assembly at the World's Fair today.

1931 Income List Lowest Since War

Only 3,410,507 Returns Listed by Internal Revenue Bureau.

(United Press.)

Fewer persons paid a Federal income tax in 1931 than in any year since before the World War, Internal Revenue Bureau statistics showed yesterday.

Income tax returns filed for 1931 totaled 3,410,507, as compared with 3,707,509 in 1930 and the all-time peak of 7,698,321 for the year 1923. In 1916, the previous low year, only 429,401 returns were filed.

New York State led in 1931 with a total of 682,603 returns, of which 476,301 were made in New York City. Illinois was second with 281,591. Pennsylvania had 276,825 income taxpayers and California 274,132.

Miss Haggstrom Wed To Joseph Tribble

New York, July 16 (A.P.).—Miss Dagmar Haggstrom, artist daughter of Mr. and Mrs. Albin Haggstrom, was married today to Elston Joseph Tribble, son of Mr. and Mrs. Charles J. Tribble, of Pueblo, Colo. Tribble is a graduate of the Universities of Colorado and Pennsylvania and is associated with the Worthington Pump & Machinery Corporation, at Harrison, N. J.

Johnson Speeds to Chief by Air

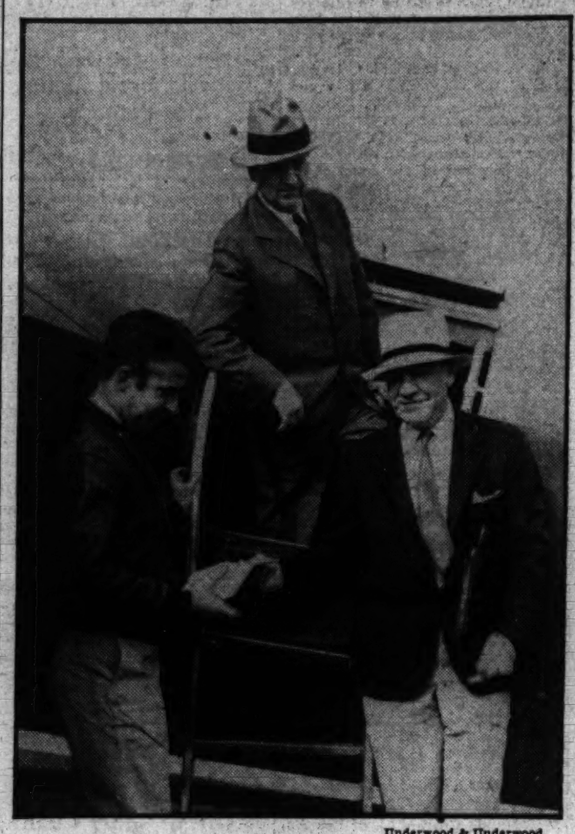

Underwood & Underwood.

Gen. Hugh Johnson, right, administrator of the National Recovery administration, hands his instructions to Lieut. C. McGauly, left, as he boards a huge Navy flying boat at the Naval Air Station to report to President Roosevelt, on board his yacht Sequoia, about 60 miles down the Potomac. Secretary of the Interior Harold Ickes, public works administrator, is already on board.

Rep. Brown Praises Michigan's Patriots

Valley Forge, Pa., July 16 (A.P.). Tribute to the early patriots of Michigan was paid by Prentiss M. Brown, representative in Congress from that State, in an address today at Michigan Sunday services in Washington Memorial Chapel.

Brown also paid tribute to the memory of the Rev. Dr. W. Herbert Burk, who died recently after serving as rector of the chapel for 22 years.

U. S. to Force Europe's Hand On Sincerity

Will Use Silver Agreement as Showdown Basis at Conference.

London, July 16 (U.P.).—The United States delegation to the World Economic Conference planned tonight to force a showdown Tuesday to "test Europe's sincerity."

The plan, as revealed to the United Press by a spokesman for the delegation, will revolve upon the silver agreement program offered by Senator Key Pittman, of Nevada.

United States delegates gave strong indication that they suspect a scheme on the part of the European gold bloc to frustrate this plan as a tactical maneuver to cause the United States to reveal its stabilization policy.

The Americans have no intention of tipping their hands on stabilization—even if President Roosevelt, at Washington, would allow them to, which is doubtful—and they intimated that if the gold bloc proceeded with its reported plan, the United States might go so far as to decline to participate in the conference when plenary sessions are resumed late this month.

Pittman worked all day today on the draft of a new silver plan embodying four major points and containing a basic eight-power agreement. This he plans to offer for consideration by the monetary committee of the conference Tuesday.

"This agreement furnishes a test of Europe's sincerity," the American spokesman said.

The revised Pittman plan is designed to overcome the objections of Holland, but there was general fear among American delegates that Holland would continue obdurate.

Postal Workers to Get Their Time Restored

Lancaster, Pa., July 16 (A.P.).—Organized postal employes in Pennsylvania tonight were told by Leo George, of Washington, that the plan under which they must take off nine days without pay will not be continued after October 1.

Arriving for the convention of four postal organizations, George, who is national president of the Federation of Postoffice Clerks, said he was given this assurance by William Green, president of the American Federation of Labor, after Green's call last week upon President Roosevelt at the White House.

Woman Rescues Man As Car Falls in River

Truckee, Calif., July 16 (A.P.).—Marie O'Connor saved the life of Edward J. Eagan last night when their motor car plunged into the Truckee River near here and Eagan's sleeves caught in the windshield and held him fast.

Miss O'Connor, struggling in the water, pulled Eagan out of his coat. They were treated for shock.

Rev. J. J. Nestor Transferred.

New York, July 16 (A.P.).—The Rev. John Joseph Nestor, former pastor of the Church of Our Divine Savior, Salt Lake City, has been appointed to the permanent staff of St. Patrick's Cathedral, in Fifth avenue. A native of New York, he was ordained in 1921.

Ishii Believes London Parley Could Succeed

Air Talk Pledges Japan's Cooperation and Calls Caution Essential.

New York, July 16 (A.P.).—Reiterating a conviction that failure of the World Economic Conference would spell "untold disaster," Japan's chief delegate, Viscount Kikujiro Ishii, expressed confidence in a radio speech from London today that the conference can be made to succeed.

"I am sure that the success of the conference can be achieved if all the nations will work together in the spirit of mutual helpfulness," said the text of his speech made available here. He said Japan stood ready to offer "all in her power to make the conference achieve the object for which it has been convened."

Expressing the belief the conference would resume deliberations next fall, Viscount Ishii said:

"It is natural that we should not expect to make rapid progress in a matter of such magnitude and far-reaching effect as the reconstruction of the economic world. We have to go along with caution and mature deliberation. We will not make haste, but at the same time we should not take our steps with hesitancy."

3 Hoosiers Killed In Auto Accident

Winchester, Ind., July 16 (A.P.).—Three persons were killed at a highway intersection north of here today when an automobile owned by Mayor Roswell O. Johnson, of Gary, Ind., struck another machine, driven by George Tanner, 49, of Saratoga, Ind.

Tanner was hurled from his car and killed instantly, as were Frank Rex, 51, and Mrs. Rex, 49, both of Saratoga, who had been riding with him.

Mayor Johnson, who with Mrs. Johnson and their son, Richard, was en route to Richmond to visit the mayor's brother, S. V. Johnson, suffered a sprained ankle. Mrs. Johnson's wrist was broken, and Richard, who was driving, was cut and bruised.

Sorority Sponsoring Chevy Chase Dance

"Sorority Night" will be sponsored by the Delta Alpha Sorority at Chevy Chase Lake this evening with Bill Strickland and his Capitolians furnishing the music.

Kathryn Cunningham is chairman of the committee in charge, assisted by Miss Mary Neff and Miss Anna Eppley.

Former Officer Cleared Of Extortion Charges

Aberdeen, S. Dak., July 16 (A.P.). Gust Heckel, 49, of Groton, a former deputy sheriff, today was cleared of the State's allegations that he attempted to extort $10,000 from the late Mayor Harry Bowden of Groton. Municipal Judge John Ruckman dismissed the case following a preliminary hearing.

The State had sought to show that Heckel threatened to publicly accuse Bowden of an attempted attack on Mrs. Heckel unless payment was made. Bowden committed suicide last month.

Theft of Two Houses Reported by Kansan

Kansas City, Kan., July 16 (A.P.).—C. W. Brenneisen has reported to police the theft of two houses along with their gas and electrical fixtures and plumbing. The houses, one-story frame structures valued at $800 each, were located on adjoining lots owned by Brenneisen.

War on Bootleg Oil Under Way By Government

Orders Issued to Help Producing States Cut Well Flow.

(Associated Press.)

In an effort to throttle the excess production which has threatened ruin to the great oil industry, the Federal Government yesterday issued regulations to prevent shipment in interstate commerce of petroleum produced in defiance of State authorities.

This action by Secretary Ickes, pursuant to an executive order by President Roosevelt last week, marked the Federal Government's first attempt to use its power in aiding States to curb wasteful and excess oil production.

Issued under authority of the industrial recovery act, the regulations opened a new phase of the administration's drive to restore prosperity. The oil industry will be the objective of another move in this direction next Monday when hearings open on its proposed code of fair competition.

Interior Department lawyers worked day and night to get out the far-reaching regulations under which President Roosevelt's orders will be enforced.

The regulations directed all oil producers and shippers to report monthly to the Interior Department's division of investigations.

All transportation agencies were forbidden to accept petroleum or its products for shipment without sworn affidavits that it was legally produced, together with supporting evidence.

Every producer of petroleum is required to file monthly reports, beginning August 5, on production, sales and shipments, and a statement that none of it was in violation of regulations.

All shippers must file reports on all petroleum received, its disposition and a declaration that "upon information and belief" none was handled in violation of regulations.

Code Extended To Textile Mills

Continued from Page 1.

shall bear the same relation to the new minimum that they did to the old. Also it was arranged that mill office workers shall be employed an average of 40 hours a week over a six months' period, rather than a flat 40 each week.

George A. Sloan, chairman of the industry's steering committee, last night dispatched telegrams to all mills advising them of the changes made in the Presidential conditions. In exchange for these alterations the industry formally subscribed to the Roosevelt requirements, giving them the same force as the code itself.

Not Considered Precedent.

This, Johnson explained, does not constitute a precedent under which Presidential alterations would have to be ratified by industry every time. That question is not decided and will not have to be in the case of cotton.

With Mr. Roosevelt also was Secretary Ickes, who is directing the $3,300,000,000 public works program.

Ickes said no decision had been reached on specific rivers and harbors and flood control projects and that "the closest scrutiny" would be given to every proposition.

He added that in the next two days he expected to complete his organization of State administrative boards and regional directors.

Lumber Code Discussed.

Ickes said general principles to govern new projects were discussed with the President. In response to inquiries he added that Mr. Roosevelt indicated a 9-foot channel for the upper Mississippi River to cost approximately $40,000,000 came within the scope of these principles.

Secretary Wallace of the Agriculture Department took up with the President the proposed code for lumber and the President's plans for forestry work.

Gen. Johnson went directly to his office in Washington and there was a prospect that the general order under contemplation by the administration for maximum hours and minimum wages and a controlled production might be placed in effect within 48 hours.

Cruises Near Benedict.

Benedict, Md., July 16 (A.P.).—President Roosevelt today cruised in the vicinity of Benedict on the Government yacht Sequoia, while he conferred with the administrators of his industrial recovery and public works programs for boosting American business.

Late in the day the yacht pulled in here to permit the departure of Louis M. Howe, one of the President's secretaries, for Washington. The President then continued his cruise, planning to leave here for the Capital about 7 p. m., Eastern standard time. The President had with him his recovery administrators, Secretary Ickes, in charge of the public works program, and Hugh S. Johnson, the chief of the industrial board.

Flying in a naval plane, they joined the President aboard the Sequoia at Solomons Island in Chesapeake Bay early today.

Herbert Browns Return From Ceremony in Ohio

Herbert D. Brown, formerly chief of the Bureau of Efficiency, and Mrs. Brown have returned from Athens, Ohio, where they visited last week on invitation of the Nabby Lee Ames chapter of the D. A. R.

The couple participated in D. A. R. exercises attending the unveiling of a memorial tablet on July 12 in honor of Brown's mother, Mrs. Maria Foster Brown.

$56 Taken as Home Is Ransacked.

Entering through an unlocked window, on the second floor, thieves yesterday ransacked the home of Mrs. Anna Thompson, 614 N street northwest, and escaped with her pocketbook containing $56.

Rites Tomorrow.

JAMES HOLDEN,

chief pharmacist, U. S. N., who died Saturday at the Naval Hospital. Funeral services will be held tomorrow afternoon at 1 o'clock at Tabler funeral home, 928 M street northwest. Another service will be held at Arlington National Cemetery at 2 p. m. with interment following.

Police Guard Ortiz Rubio's Home on Coast

No Clues Are Obtained Yet of Threats to Former Mexican President.

San Diego, Calif., July 16 (A.P.). City police joined private guards at the home of Pascual Ortiz Rubio, former president of Mexico, today to protect him against the kidnaping threatened twice in anonymous telephone messages.

"I feel safe in promising that neither Ortiz Rubio nor any member of his family will be harmed," said Chief of Police Harry Raymond. "There are no known gangsters here."

Ortiz Rubio, his wife and three children were under the guard at their Parkside home.

The telephone caller, speaking in English, demanded $50,000. The first call was made July 7. Ortiz Rubio was instructed to obtain cash and leave it at a designated spot. Confident his personal guard could cope with the situation, he did not comply with instructions nor did he notify police.

Yesterday the second call came, apparently from the same man.

"Do as we told or the president will be abducted and something worse may happen to him," the former president's secretary said he was told. "This is the last chance."

Chief Raymond said that threats were being investigated, but no clue had been obtained so far as to the identity of the caller.

Ortiz Rubio, who resigned last year and was succeeded by Abelardo Rodriguez as president of Mexico, was in seclusion and would see no one.

Guard Flier Killed When Plane Cracks

Detroit, July 16 (A.P.).—Lieut. Joseph Arlie Muffatt, 28, of the Michigan National Guard, fell to his death near Wayne County Airport this afternoon when a wing came off his plane at an altitude of 3,000 feet. Private Robert Carr, his observer, jumped to safety with his parachute.

Lieut. Muffatt's parachute still was strapped to his body when he was pulled from the wreckage.

His associates said he probably was struck by a piece of the wing and was stunned.

Cosgrave Favors British Accord

Kiltimach, Irish Free State, July 16 (A.P.).—William T. Cosgrave, former president, said in a speech here tonight that the land annuities dispute with Great Britain should be settled and the economic warfare between the two countries ended.

The economic conflict, he asserted, has cost the Irish Free State £250,000 a week, adding, "unlike any other country we brought a serious economic crisis on ourselves."

The proper course to be pursued, Cosgrave said, would be for the Free State to arrange a conference with the British government and point out that a settlement of the dispute would be sound business for both countries.

Bridge Workers' Strike Set Today

New Orleans, La., July 16 (U.P.). More than 450 skilled workers and common laborers employed in construction work on the $13,000,000 Huey P. Long bridge that will span the Mississippi River here today voted to go on strike Monday morning unless their demands for pay increases ranging up to 100 per cent are met.

The bridge workers' representatives announced picketing to prevent strike-breaking would be started tomorrow morning. Workers will report for duty as usual tomorrow morning, and foremen in charge of the various divisions will present their demands. If they are not met immediately, the strike will be called, it was announced.

Contractors, informed of the impending strike, declined to say what course they might take.

Sweeney Funeral Wednesday.

Gary, Ind., July 16 (A.P.).—Funeral services will be held Wednesday for John M. Sweeney, retired first vice president of the General American Transportation Corporation. Sweeny, 70, died Saturday. Formerly he was in the auditing department of the Illinois Steel Co.

Women Urged To Fight for Public Office

Miss Lena Phillips Tells Meeting Clubs Absorb Their Activities.

Chicago, July 16 (A.P.).—If all the women's clubs were to close up for five years, said Miss Lena Madesin Phillips, who tonight opened an economic conference termed representative of the world's best feminine minds, there would be more women holding public office.

Miss Phillips hastened to add, however, she approved women's club work, but said instead of passing resolutions they should get down to actual work if they expected accomplishments. She has been among organizers of several club groups.

Her remark was made as she discussed informally the objectives and significance of the International Congress of Women, which has drawn delegations, many of whose members have achieved high recognition in their own countries, here from 30 different nations.

The congress, which is believed the first at which women will make a direct attack on world problems, was called by the National Council of Women, which Miss Phillips, a New York attorney, heads as president.

Political Desires Wane.

"We all require a certain amount of ego satisfaction," continued Miss Phillips. "Women turn to their clubs and they use up all their craving for politics in their organizations. They have little left when it comes to fighting for public office.

"But they must get into public life. They must take a hand at handling world affairs. Women's clubs must stop passing resolutions and start acting."

She would have individual club members get out and run for public office.

All this she expressed in the deep rich voice with which she was to sound the keynote of the convention: "Shall it be progress?"

"This conference, based on the general theme, 'Civilization, our common cause,' is a challenge, not only to the world, but to women themselves. Can they handle reality?"

Thinking as Human Beings.

"It is important that this is perhaps the first time that women have drawn up a program for women in which the emphasis is not on the feminine angle alone.

"The subjects reveal that women are thinking perhaps for the first time not as women but as human beings under a changing civilization."

The program to which she referred embraces nearly every phase of modern thinking, modern government and modern living. The ideas of Fascists are to be heard with those of Democracy and Communism. Youth will have its say along with age and experience. Its more than 100 speakers, both men and women, are recognized experts in their fields. It deals in round tables and general session, with birth control, music, the future of education, social hygiene and industrial planning.

Farmers to Make Hay From Cotton

Jackson, Miss., July 16 (U.P.).—Mississippi farmers are going to make hay out of the cotton they have agreed to destroy in the Government's cotton acreage reduction program.

The plan was announced today by J. C. Holton, State commissioner of agriculture, who said that instead of plowing up their abandoned cotton, farmers would harvest it for hay when it reached the proper growth.

Holton estimated feed value of the abandoned cotton to Dixie planters at $100,000,000, saying such value would approach $12 per acre.

A test of cotton plants' protein content, he explained, has shown it to be higher than that of alfalfa hay.

Banker Released By Abduction Gang

Continued from Page 1.

given him was always cold. Twice, he said, he suffered heart attacks, but survived "simply because I knew I had to."

Physicians predicted that unless unexpected complicatoins develop, the banker would be all right again within a few days.

Luer and his wife were sitting in their comfortable home, listening to a radio program, when someone knocked on their door last Monday night. Mrs. Luer answered.

An expensively dressed and attractive woman asked if she might use the telephone. Mrs. Luer consented, smiling.

The woman walked to the telephone and clipped the wires with a pair of scissors which she drew from a pocketbook. A man then entered and started to drag Luer away. Mrs. Luer tried to fight off the man, who hurled her across the room. Her head struck a mantel, cutting a severe gash in her scalp.

Another man then entered and the two dragged Luer to an automobile. Mrs. Luer ran after them, screaming. Her son, Carl, heard the screams and ran from his home in time to see the automobile leaving.

His Boat Sunk, Man Drowns on Trot Line

Baton Rouge, La., July 16 (U.P.). Joseph Lang, 29, was drowned in the Mississippi here when he was caught on a trot line under water while attempting to salvage his motor boat which had sunk.

Lang had been on a fishing trip with this 12-year-old nephew, Willie Lang. Their boat struck a snag and sank. Lang dived to salvage what he could from the boat, and his trousers hooked on a line set by fishermen.

Store Air-Cooled. This Is a Most Delightful Place to Shop.

JULIUS GARFINCKEL & Co.
F STREET AT FOURTEENTH

Visit Every Department Here Today for

OUR GREAT SALES

Outstanding occasion to secure the best goods at greatly reduced prices.

Pay special attention to

THE DRESSES, ensembles, suits and coats we have on sale for women, misses and juniors.

SHOES . . . the best to be had, for women, misses and juniors.

AND NOTE OUR UNUSUAL SALE OF FURS . . . we have only good furs and the values are remarkable.

American Aviatrix, 24, Ready To Help Wiley Post in Siberia

Fay Gillis Makes All Plans for Refueling, Will Act as His Interpreter.

Novosibirsk, Siberia, July 16 (A. P.).—Waiting here to help Wiley Post when he arrives on his globe-circling solo flight is a 24-year-old American girl flier, Fay Gillis.

She not only has made all refueling and rest arrangements, but will act as the aviator's interpreter during his brief halt at this Far Eastern outpost.

(Previous plans for Miss Gillis to fly from Novosibirsk to Khabarovsk, Siberia, with the pilot were cancelled Sunday in New York by Lee Trenholm, Post's manager.)

Fay, who is one of the few women members of the Caterpillar Club—that exclusive group of fliers who have had to take to parachutes for their lives—has been here three weeks acting as Post's personal representative.

Everything In Readiness.

She has been telling local airport officials just what he will need in the way of food and fuel and has been getting everything in readiness to speed the Oklahoman's voyage over the latter half of Russia.

"We're all set now," she said today when told that Post had taken off from Berlin.

"The local air administration and the secretary of the district central executive committee here have done everything to facilitate his arrival and departure.

"They have mowed the grass on the landing field, set aside a special room where he can rest at the airport, and even arranged a menu for the meal they will have ready for him.

"The landing field is in excellent shape and is equipped for night operation with a special weather bureau on the ground."

She first met Post and flew with him in the fall of 1931 when she made a visit of several months to the United States.

"I am saving my last piece of American soap for him, which he ought to appreciate," Miss Gillis said.

Arranges Gasoline Supply.

Among the supplies she has gathered here are two tons of gasoline and a half ton of oil, more than enough to fill the tanks of Post's plane.

"Wiley did not tell me where he was going to put me, but I would straddle the tail of the plane, if necessary, to go along with him," the American girl said today before she learned that the plans for her to fly from this place to Khabarovsk had been canceled.

Fay lives with her sister, Beth, in Moscow, while her father and mother are away on an engineering job.

FAY GILLIS.

10,000 High Point Workers to Strike

Picket Lines to Be Set Up at Hosiery and Furniture Mills Today.

High Point, N. C., July 16 (A.P.). A strike of 10,000 hosiery and furniture workers here tomorrow appeared inevitable tonight, following a mass meeting sponsored by the Industrial Workers Association.

Representatives of 6,000 seamless hosiery workers and approximately 2,500 furniture wood makers pledged themselves not to report to work tomorrow.

Picket lines will be established when the first shifts are scheduled to go on duty at 5 a. m. But the workers were urged tonight to maintain order and conduct the strike peacefully.

Plane Falls at Circus, Killing 2 Detroit Pilots

Port Huron, Mich., July 16 (A.P.). Within sight of a large crowd attending an air circus, two Detroit airmen plunged to their deaths this afternoon while attempting a bombing stunt.

The victims were Henry J. Vermootel, 34, the pilot, and George A. Dunn, 29, the observer.

Flying at an altitude of 150 feet, Vermootel put his plane into a steep bank and the ship went into a nose dive. In the crowd was Vermootel's wife, Faye, 24.

4,000 Steel Workers' Unionization Starts

Portsmouth, Ohio, July 16 (A.P.). First steps toward possible unionization of workers at the Wheeling Steel Corporation's new Boston plant were taken at a mass meeting last night.

Upwards of 500 workers attended the meeting and heard a talk by a representative of the American Federation of Labor. They took no definite action, but appointed a committee to make a further investigation and report at another convergence to be held some time this week. The plant employs approximately 4,000 men.

Huey Long's Paper Called Shakedown

State Employes Forced to Subscribe to New Weekly Is Charge.

New Orleans, July 16 (U.P.).—The New Orleans Times-Picayune, anti-Long newspaper, today asserted that mass subscriptions were being assessed upon employes of the State government to finance Senator Huey P. Long's projected weekly, the American Progress.

Dr. Joseph A. O'Hara, president of the State Board of Health and leader of the Long organization in New Orleans, declared all subscriptions were "voluntary," and said "no order has been issued to State employes to subscribe to the weekly."

Men who described themselves as employes of the State, whose identities the Times-Picayune did not divulge, called the newspaper Saturday morning, saying ward leaders of the Long organization had appeared at pay windows and collected from them 5 to 15 per cent of their wages for subscriptions to the weekly, the story stated.

Every member of the State university staff was reported to have received a letter from the senator last week urging a subscription to the weekly.

Husband-Killing Trial Due Today

Wife Charged With Death Certain of Acquittal in Poison Slaying.

Salem, Mass., July 16 (U.P.).—With calm assurance, still maintaining the remarkable poise she has shown since her arrest, Mrs. Jessie B. Costello, charged with the poison murder of her husband, tonight awaited in Essex County jail the opening of her trial here tomorrow.

To friends from Peabody, who visited her today, she expressed complete confidence in her acquittal and told of her longing to be reunited with her three children.

"I'm ready for it," she said. "I've waited so long for a chance to be vindicated."

Camalier & Buckley

SEMI-ANNUAL SALE

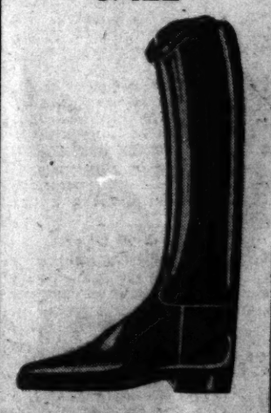

A few remaining Ladies' and Men's English Riding Boots at

1/2 Price

Ladies' Reg. 45.00, Now 22.50
Men's Reg. 30.00, Now 15.00
Men's Reg. 47.50, Now 23.75

Camalier & Buckley
Fine Leathergoods

1141 Connecticut Avenue

Two Doors Above the Mayflower.

Expert Repairing

DIED

CEMARAY—On Sunday, July 16, 1933, at the residence of her son, 1326 Gallatan street northwest, EMMA R. CEMARAY, beloved wife of the late Edward A. Cemaray.
Services at the S. H. Hines Co. funeral home, 2901 Fourteenth street northwest, on Tuesday, July 18, at 10 a. m. Interment at Rock Creek Cemetery.

CONE—On Sunday, July 16, 1933, ROSCOE L., beloved husband of Cornelia S. Cone and father of Edith and Robert Cone.
Remains resting at the Deal funeral home, 816 H street northeast. Funeral services will be held at Columbia Hall, Washington Mission College, Takoma Park, Md., on Tuesday, July 18, at 2:30 p. m. Relatives and friends invited. Interment at Glenwood Cemetery.

DALSTROM—On Saturday, July 15, 1933, VENIE M., beloved wife of Elmer L. Dalstrom, and mother of Charles P. and Esther Mae Haskins, and daughter of Alonzo O. and Ada P. Hill.
Funeral services at the W. W. Chambers Co. funeral home, 1400 Chapin street northwest, on Monday, July 17, at 2 p. m. Relatives and friends are invited. Interment at Suffolk, Va.

ESTES—On Sunday, July 16, 1933, at Richmond, Va., JOSEPHINE ESTES, beloved mother of William E., A. Connie Estes and Mrs. Charles Shackelford.
Notice of funeral later.

FULLER—On Saturday, July 15, 1933, at her residence, 1232 Staples street northeast, GEORGIE E., beloved wife of John H. Fuller and daughter of the late George E. and Susanna Davis Noyes.
Remains resting at the Lee funeral home, Fourth and Massachusetts avenue northeast, where services will be held on Tuesday, July 18, at 2 p. m. Relatives and friends invited. Interment at Glenwood Cemetery.

GRAY—On Saturday, July 15, 1933, FLORENCE L., beloved daughter of the late Gonzales G. and Delphinia Gray.
Funeral services from the Pinkney Memorial Episcopal Church, Wine avenue and Spencer street, Hyattsville, Md., on Tuesday, July 18, at 11 a. m. Relatives and friends invited. Interment Cedar Hill Cemetery. Services by the W. W. Chambers Co.

HOLDEN—On Saturday, July 15, 1933, at U. S. Naval Hospital, JAMES, chief pharmacist, U. S. Navy, beloved husband of Mary A. Holden. He is also survived by a daughter and son, Catherin W. and James E. Holden.
Remains resting at the Tabler funeral home, 928 M street northwest, where services will be held on Tuesday, July 18, at 1 p. m., followed by interment at Arlington National Cemetery with military and Masonic honors.

KEEFE—Suddenly, on Wednesday, July 12, 1933, at Casualty Hospital, CHARLES ALFRED KEEFE, captain of the Capitol Heights Volunteer Fire Department, Capitol Heights, beloved husband of Margaret L. Keefe (nee O'Callaghan) and son of Williemina Keefe (nee Holt) and the late Charles A. Keefe. He is survived by six children.
Funeral services will be held in the engine house of the above address on Monday, July 17, at 2 p. m. Relatives and friends are invited. Interment Cedar Hill Cemetery. Services by the W. W. Chambers Co.

KOPP—On Saturday, July 15, 1933, at 5:30 p. m., at the residence of his niece, Mrs. Arthur C. Lampe, 3633 Fulton street northwest, CHARLES E. KOPP.
Funeral from the above residence on Monday, July 17, at 8 p. m. Interment at Frederick, Md.

McCATHRAN—On Saturday, July 15, 1933, at his residence, 1151 Morse street northeast, ALONZO WEMPLE, beloved husband of Lila McCathran.
Services will be held at his late residence on Tuesday, July 18, at 2 p. m. Interment at Congressional Cemetery.

McHUGH—On Friday, July 14, 1933, in aviation accident at Portsmouth, Va., EDWARD MARTIN McHUGH, aviation machinist's mate, first class, U. S. Navy, beloved son of Katherine M. McHugh, of 1631 Euclid street northwest.
Funeral services will be held in the chapel of Arlington National Cemetery, on Monday, July 17, at 2:30 p. m. Interment will be in Arlington National Cemetery.

McLAURINE—On Sunday, July 16, 1933, at her residence, 1432 Monroe street northwest, MELISSA, beloved wife of the late George W. McLaurine and mother of Mrs. Ansel D. Talbert, Mrs. Paul F. Mackey, and Miss Grace McLaurine.
Interment at Ballsville, Va. Please omit flowers.

MERTENS—On Saturday, July 15, 1933, JOHN H., brother of Henry H. Mertens and the late Frederick A. Mertens.
Services at Joseph Gawler Sons chapel, 1754 Pennsylvania avenue northwest, on Monday, July 17, at 2 p. m. (Parking facilities; obtain card from our office.) Interment Rosehill Cemetery, Cumberland, Md., on Tuesday, July 18

POOLE—On Sunday, July 16, 1933, at Providence Hospital, DORSEY W., beloved husband of Emma Poole, of 920 Ingraham street northwest.
Services at the above residence on Tuesday, July 18, at 2 p. m. Relatives and friends invited. Interment at Glenwood Cemetery.

PRICE—Suddenly, on Saturday, July 15, 1933, BENJAMIN M. PRICE.
Funeral from his late residence, The Wyoming, 2022 Columbia road, Apartment 505, on Tuesday, July 18, at 2 p. m.

RICE—Suddenly, on Friday, July 14, 1933, at Montgomery County General Hospital, Olney, Md., JOHN LYNCH, the beloved husband of Anna Fawcett Rice.
Funeral from his late residence, Darnestown, Md., on Monday, July 17, at 2 p. m. Interment Darnestown Presbyterian Cemetery.

SCHAAFF—On Saturday, July 15, 1933, at his home, Glencarlin, Va., JAMES L., husband of Flora B. Schaaff, aged eighty-four years.
Funeral from his late residence on Monday, July 17, at 4:30 p. m. Interment Oakwood Cemetery, Falls Church, Va.

WEBER—On Sunday, July 16, 1933, at George Washington Hospital, LEONORA, beloved wife of Louis P. Weber, of 207 Third street southeast.
Remains resting at Zurhorst's funeral parlors, 301 East Capitol street. Notice of funeral later.

WEEKS—On Sunday, July 16, 1933, at Washington, D. C., CHARLES W., beloved son of the late Charles W. and Ella C. Weeks.
Remains resting at Gasch's Sons funeral home, 46 Maryland avenue, Hyattsville, Md. Funeral from the above funeral home on Tuesday, July 18, at 8:30 a. m., thence to St. Jerome's Catholic Church, Hyattsville, Md., where mass will be said at 9 a. m. Interment at New Cathedral Cemetery, Baltimore, Md.

WILLIAMSON—On Saturday, July 15, 1933, GEORGE D., beloved husband of Susie P. Williamson.
Funeral from the Deal funeral home, 816 H street northeast, on Monday, July 17, at 3 p. m. Relatives and friends invited. Interment at Cedar Hill Cemetery.

FUNERAL DIRECTORS

THOS. S. SERGEON
1011 7TH ST. NW. Telephone Natl. 1090.

JAMES T. RYAN
317 PA. AVE. S.E. Atlantic 1700.

J. WILLIAM LEE'S SONS CO.
FUNERAL DIRECTORS.
CREMATORIUM
4th st. and Mass. ave. ne. Lincoln 5200

CHAS. S. ZURHORST
301 EAST CAPITOL ST. LINCOLN 0372

Frank Geier's Sons Co.
1113 SEVENTH ST. N W Telephone
Modern Chapel NATIONAL 2473.

FUNERAL DESIGNS

GUDE BROS. CO., Florists
1212 F STREET. National 4278.
APPROPRIATE FUNERAL DESIGNS.

GEO. C. SHAFFER 900 14TH ST. NW.
Expressive Floral Emblems. Phone
Moderate prices. Open eve. & Sun Nat. 0106

A Complete
Funeral for $75.00
or even LESS. The $75 funeral includes Casket, any color; plate engraved with name, No. 1 outside pine case, embalming by competent men; washing, dressing and shaving, if necessary; advertising of notices, hearse, 2 Cadillac limousines, rugs, chairs, scarf for the door, removing from hospital or home and all necessary services that are so well known, at the DEAL FUNERAL HOME. NO EXTRAS.
Deal Funeral Home
LINCOLN 8200

Bigger and Better Funerals
At Half the Usual Cost Are Done By
CHAMBERS
Largest in the City
A Whole Funeral for as low as..... $65
Phone or write your address. We will send you a beautiful catalogue of How We Do It.

The Federal Diary

By George D. Riley.

Looking for an earthquake.

Diary Guest Tickets

IF your name in this column is followed by (*), or if your contribution appears, call on the Federal Diary Editor day of publication, except Sunday, between 4:30 and 5:15 p. m., and receive tickets to Loew's Fox, "The Man Who Dared" (Preston Foster and Zita Johann), or Loew's Palace, "Storm at Daybreak" (Walter Huston, Jean Parker and Phillips Holmes).

Apostrophe to the Horse.

O noblest of animals, you're a rare gift from God! What path have we traveled that you have not trod? A helper to all, whether peasant or king—O, horse, all mankind your praises must sing!

A constant companion and friend when in need on desert and battlefield, prairie and mead; on race course or lending your strength to the plow, you have stood the great test and to you we must bow!

From time immemorial down to this day, Barb, Arab or Mustang, Percheron or Bay—whether roaming the valley or hitched to a cart, in the drama of Nations you have played a great part.

On your mane rests a crown of service and trust, and a place in man's heart, until unto dust like man you returneth and your rest justly earned, no more shall you yearn for the sod you have turned.

The auto, the airplane, the fast-flying train have deposed a great ruler—have ended his reign! But ever and always some service you'll be, beloved of God's creatures on land or on sea!—Rudolph Spires Allen, Animal Industry, Agriculture, College Park, Md.

* * * *

C. C. C., ANIMAL INDUSTRY.—Just to let you know not in a position to congratulate you today. Do so, however, in print.—AYEWELL WISHER.

* * * *

THE Federal employes having suffered a major operation—a 15 per cent cut in salary a generous Government now contemplates allowing them up to 90 days vacation, without pay, in which to starve, get another job or commit suicide.

The heads of the Government of today should remember that the commissions, high-salaried efficiency experts and practitioners of other tom-foolery were unable to wreck the works only because the average clerks exerted a steadying influence; and should show some gratitude for the preservation of something for them to administer and less attention to wildcat budget balancing experimenters. Treat the loyal hired help with wholesome mercy and when the budget is balanced their minds will not be unbalanced.—W. W.

* * * *

THE Federal Diary—I. W. L. A.—Outdoorsmen First Annual Salt Water Rodeo committee, through Francis D. Barstow, chairman, announces 12 worthwhile prizes for the fishing event. There may be more.

Tonight at 8:30 o'clock the committee meets at the Board of Trade clubrooms, Pennsylvania avenue and Eleventh street, to hear Capt. Barstow's report on his visit and final check-up of arrangements at Tilghman, scene of the rodeo. Capt. Barstow has been in conference with the fishing guides, Percy Harrison, chairman, who have asked that the number of participants be limited to 200 so that facilities will not be taxed.

The committee is composed of Francis D. Barstow, War, retired; Tom C. Gale, Aeronautics; Capt. P. C. Whitney, Coast and Geodetic Survey; Lon A. Schimpf, Federal Trade Commission; Robert Pyle, I. W. L. A.; John F. Cole, Agriculture; Joe Jacobson, F. P. Leithiser; Paul D. Barstow, Postoffice; Thomas R. Stewart, Commerce; L. C. Krauss, Treasury; Miles A. Furnas, Federal Trade Commission; H. W. Johnson, I. C. C.; T. S. Newkirk, G. P. O., and Charles A. Burmeister, Agriculture.

* * * *

There was a time when the number of children a man had determined his tenure in Federal work.

17 in Conservation Camp Under Arrest

Portsmouth, Ohio, July 16 (A.P.).—Armed with pistols for the first time since they were assigned to Civilian Conservation Corps duty, Regular Army officers at the Negro camp in Shawnee Forest, Scioto County, were maintaining order today after a disturbance last night resulting in the arrest of 17 members of the corps.

The trouble was said to have started when officers began to reorganize the camp yesterday and assigned new squad leaders, some of whom were objectionable to the men.

Officers said some of the Negroes in the camp had been dissatisfied with the pay and others were loafing on the job. After the flare-up last night, Sheriff A. Bridwell, of Scioto County, appointed several of the camp officers deputy sheriffs to preserve order at the camp.

TO SOME as yet unknown California scientist may shortly be given the distinction of being the first man in history to sit with his eye glued to a novel instrument, calmly watching the forces accumulate which will eventually result in an earthquake, and, if he is fortunate enough to survive the resulting cataclysm, of reporting to his fellows exactly what happened during those awe-inspiring moments when the earth trembled.

This sounds very interesting, but how is he going to know when the earthquake is about to happen? Well, that's the easiest part of the entire undertaking. For a long time earthquake observers have noted slow, progressive changes in their recording instruments, which from time to time require the indicating devices to be reset, so they do not "run off" the charts.

From this, the Bureau of Standards has developed a special device to study these tilts, as they are technically known, and several of the instruments have been set up at the Geological Survey's seismographic observatory at Cheltenham, Md., and in Rock Creek Park, Washington.

However, earthquakes are practically unknown at either of these points, and so three of the instruments are to be sent to the University of California, at Berkeley, near San Francisco, and set up on a "fault" in the earth's crust, which is located on the campus, and there the watch will begin, for it is along these faults that quakes may be expected to occur, and if they run according to expectations, some mighty interesting data will be obtained.

According to G. E. Merritt, of the bureau, who has been actively engaged in the development of the tiltometer, it should be entirely possible to predict the shake very definitely from the readings. However, as in the case of any new device, much is yet to be learned. For instance, changes of temperature or vibration will affect the delicate instrument, and so it must be installed in a deep pit, where it is read by means of a telescope. And it is also possible to locate it so exactly on the path of the quake that the readings will all be vertical, which, of course, would be valueless.

Scientists are greatly interested in the California variety of quake, according to Mr. Merritt, because it does not follow the conventional action. The usual quake is a fracture like that taking place when a cracker is broken; that is, the center is raised and both ends drop. On the Coast, however, they seem to have additional movement, the broken parts moving up and down the coast line in a north and south direction, and the scientists are anxious to study the forces which are built up before the actual shock in an effort to solve this strange phenomenon.

* * * *

IT is saddening to read in your column Sunday morning the comment about Capt. Baldwin. Age may bring infirmities and idiosyncrasies that cause us impatience but it is an eternal truth that this old man has vigorously given the best years of his life to a hard and hazardous work that has notably added to the sum total of all human knowledge and thereby contributed to the comfort and welfare of all humanity, living and to come, and added prestige and brought credit to the honor of this Nation.

One feels much sympathy with the thousands of worthy folk who have been thrown out of employment by Government policies. These people are good, solid, public servants who have given their lives to maintaining their perfectly honorable places on the taxpayers' pay roll. It has been their part to render necessary undistinguished routine work, but this service can hardly be classified in the same bracket with the historic services of Capt. Evelyn Briggs Baldwin.

If Byrd, Peary, Greeley and others have earned an honorable and comfortable support from the Government for life, surely so has the man who discovered Graham Bell Land, surveyed Franz Josef Land, invented the mooring mast and made the great scientific Arctic sledge trek of history. Even the person who wrote the questionable jocularities that appeared in Sunday's morning's Diary should be willing to help to save a man like Capt. Baldwin from charity or worse. After all, he is over 71, impoverished through no fault of his own and his neglect and abandonment is just as much a disgrace to our Nation as would be the neglect of the Washington Monument.

I SUGGEST therefore that those who are suffering from the present Government policies will serve their own cause much more effectively by helping to secure relief for the distress of an old, old man, who in happier days carved a permanent place for his name among those who have made the Nation great, than by uttering puerile flippancies such as you published Sunday morning.

After all, by drawing attention to his trouble they are focusing public notice on their own.

I feel ashamed to think that there are those among us who would write such thoughtless words to add to the hurt and degradation of a broken old man.

ARNOLD KRUCKMAN.

* * * *

Total of dismissed employes to date is about 4,000.

War Department Employes Retire.

Frank B. Hunt and Charles Rintz, Construction Division, Office of the Quartermaster General, War Department, were honored at a surprise luncheon given in their honor upon retirement Saturday. Two score or more friends and fellow-workers played host to these men. Miss Alice Hunt, daughter of Mr. Hunt, and Mrs. Charles Rintz were among the guests who attended.

As both have often spoken of their intentions and plans to spend their leisure in traveling, they were presented with handsome traveling suitcases. A. B. Moreland, principal clerk, Construction Division, made a little speech in praise of the conduct and service of both the retiring men and presented one of the cases to Mr. Hunt, who responded with a sentiment of appreciation.

Joseph A. Bayer, chief, Funds and Estimates Branch, in which both employes worked, also gave a short speech in recognition of the services of the men, and presented a traveling case to Mr. Rintz who thanked his many friends for their display of affection.

Both have given 35 years or more of excellent service to their Government and now their coworkers wish them long life and good health upon their retirement.

* * * *

Employed men and women of reduced income are getting married so they can share expenses, reports a social investigator. Salary paring compels salary pairing.—Dunbar's Weekly (Phoenix).

Just like in the Government service—only different!

* * * *

A certain woman in A and I, Marine Corps, saw the item in The Federal Diary about Kaufman selling withered irises and now she has refused to pay him. He refused to give her name, so now Mrs. Gill (*) has no chance to win theater tickets.

Firemen to Pay Special Honor To Washington

First Volunteer Blaze Battler Will Receive Tribute at Parade.

Tribute will be paid to America's first volunteer fireman—George Washington—when fire fighters from all parts of the country gather here this year for the eleventh annual national firemen's Labor Day parade.

A wreath from the firemen of this country will be placed on Washington's grave in simple but impressive ceremony.

The first President was known as a man who quickly realized the value of organized units to combat one of man's most destructive enemies—fire. Following the organization of volunteers in Alexandria, thousands of such groups have sprung up in every State in the Union.

Always Ready to Serve.

Volunteer firemen now form one of the greatest, most heroic and unselfish organizations of men banded together for civic good. In all parts of America these fire fighters stand ever ready to spill out of their beds at midnight, or leave their business during the day, to save the home or property of their neighbors.

Their total, numbering many thousands, never receive pay. They risk their lives day in and day out in the service of their communities, and many of ranks have died in the line of duty. Nevertheless, the number of volunteer firemen grows larger each year.

More pretentious equipment is constantly added to their departments. Greater care is given to fighting fire, and greater is the benefit derived by cities, towns and hamlets from their efforts.

Many of the finest volunteer companies in this section of the country have purchased their own trucks, hose and other equipment through funds raised by themselves. In some cases, townships have never contributed one penny to their upkeep.

In volunteer companies, leading men of the community are generally found. Druggists, doctors, plumbers, carpenters, ministers, farmers, and merchants make up their ranks, along with other crafts and professions of the American.

Mostly, they govern themselves, decide their routine and discipline their recruits. Hardly anywhere, can one find a better spirit of organization and cooperation.

Constant Drilling.

The day is past when the volunteer firemen satisfied himself with the thought that when a fire broke out he would drag out the apparatus and do his best to pour water on it. Instead, he is constantly drilling and studying the newest methods of combating flame.

They pride themselves on their application to duty and the way they keep their trucks, apparatus and fire companies. Constantly, they are competing against one another for excellence in firefighting.

Members of the parade committee, at work on this year's celebration, are giving more attention than ever before to the volunteer firemen. Sergt. A. J. Bargagni, the parade marshal, is the spirit behind much of it.

Burns Kill Woman Who Fired Self

Leesburg, Ohio, July 16 (A.P.).—Mrs. Maude Curran, 64, of Los Angeles, died in a Wilmington hospital last night from burns received when authorities said she set fire to her clothing after soaking them with gasoline.

Friends said she had been in ill health since an operation some time ago and lived in constant fear of having to undergo further surgical treatment.

Cannon Foresees Need of New Party

Attacks Farley, Calling Repeal Moral Issue, Not Political.

(Associated Press.)

Bishop James Cannon, jr., said in a statement last night that "if the present political parties of the Nation actually come under the domination of those elements which stand for the general liberalization of the moral legislation of State and Nation, then the moral forces of the country must inevitably come together to consider seriously the formation of a new party."

The Southern Methodist churchman and prohibition advocate referred to Postmaster General Farley as "another Roman Catholic Knight of Columbus" who "has knowing and wilfully branded as disloyal to the Democratic party and to the administration all Southern Methodists, Baptists and others who oppose repeal of the eighteenth amendment as a moral and not a partisan political issue."

Citing action of the Southern Methodist Church and the Southern Baptist Convention in opposing prohibition repeal, Bishop Cannon added that, "notwithstanding the well-known attitude of these great Protestant churches, the President of the United States has publicly made the repeal of the eighteenth amendment a political party measure."

Further Survey Asked On Missouri Channel

(Associated Press.)

Col. George R. Spalding said last night he had recommended to War Department engineers that further investigation be made before the deep-water channel for the upper Missouri River is authorized, expressing the belief that there was insufficient water for good navigation.

Noted Scientist Installs Rivals' Device for Test

Dr. Compton, Once Nobel Prize Winner, Proves Self Sportsman.

Chicago, July 16 (U.P.).—Dr. Arthur H. Compton once won a Nobel prize in science, and he now has proved he is just as good a sportsman as he is a student.

Dr. Compton, of Chicago University, has spent years studying the cosmic ray. He has perfected equipment which he believes will record, when taken into the stratosphere, the true history of these mysterious rays.

Out in California Dr. Robert A. Millikan, another Nobel prize winner, also has made extensive studies of these same rays and has also perfected equipment to capture their history. His equipment is, however, quite different from Dr. Compton's, because the opinions of these two world-noted scientists differ concerning the subject.

When the Piccard balloon takes off into the stratosphere, probably within the next week, it will carry both Compton and Millikan equipment. Scientists believe the flight will prove definitely which of the two scientists is right because their theories will be tested unded identic conditions.

Compton was in the East on important business when installation of his equipment in the balloon started a few days ago. He remained in the East, leaving the installation to assistants.

Then came the time to install Millikan's equipment.

Dr. Compton, at considerable inconvenience and expense, dropped his work in the East and hurried back to Chicago to supervise personally the installation of his rival's equipment.

99.50
Prices Are Bound to Rise
An increase is on the way! And when it comes this Model E-42 at $99.50 WILL COST $112.50 F. O. B. ACT NOW—SAVE $12.50. Other models will be proportionately higher.
AT THE RATE OF 15¢ A DAY

1933 SALES FIGURES PROVE A SENSATIONAL PREFERENCE FOR

KELVINATOR

READ THE FIGURES!

April '33 Gained 18½% Over April '32
May '33 Gained 102¼% Over May '32
June '33 Gained 118¼% Over June '32

—and FIGURES FOR JULY are still skyrocketing! A total increase in KELVINATOR sales of 73¼% for 1933 over 1932. SUCH OVERWHELMING PUBLIC PREFERENCE FOR KELVINATOR INDICATES ITS SUPERIORITY!

READ THE FACTS!

More Kelvinator Buyers Than Ever Before

Never before in the history of Kelvinator's long existence in the manufacture of superior quality electrical refrigerators has such a sensational GAIN IN THE SALE OF KELVINATORS been attained! A sensational gain in sales MEANS A SENSATIONAL GAIN IN PUBLIC PREFERENCE . . . the ultimate proof of an electrical refrigerator's excellence of performance. Read the figures! Now—THERE MUST BE REASONS FOR SUCH UNANIMOUS ACCEPTANCE OF THE 1933 KELVINATORS. There are! Superior quality . . . greater beauty . . . greater economy . . . LOWER PRICE! Coupled with the tremendous ease of purchasing and backed by the unwavering confidence bestowed upon the name KELVINATOR for 19 years, the combination has PUT MORE KELVINATORS INTO WASHINGTON HOMES THAN HAS HERETOFORE BEEN POSSIBLE IN A SINGLE YEAR.

ARTHUR JORDAN PIANO COMPANY, 12th & G Sts. N.W.
HOMER L. KITT CO., 1336 G St. N.W.
W. B. MOSES & SONS, 14th & F Sts. N.W.
BAYLOR FURNITURE CO., 1108 14th St. N.W.
P. J. NEE FURNITURE CO., 7th & H Sts. N.W.
HARRY C. GROVE, INC., 710 10th St. N.W.
THE UTILITY SHOP, 1811 Wisconsin Ave. N.W.
THE HECHT CO., 7th St. at F
BARBER & ROSS, INC., 11th & G Sts. N.W.
LES KOHLER RADIO & ELECTRICAL SERVICE, 2403 Conn. Ave. N.W.
NATIONAL MAJESTIC RADIO & ELECTRIC CO., 901 12th St. N.W.
MORRIS HARDWARE CO., 707 Seventh St. N.W.
CLARK PAINT & HARDWARE CO., 4710 14th St. N.W.
LANSBURGH'S (Not Connected With Any Other Washington Store) 7th, 8th and F Sts. N.W.
O. J. De MOLL & CO., 12th & G Sts. N.W.
SMITH'S 1343 Col. Rd. N.W.
LEWIS ELECTRIC CO., 3918 Windom Place N.W.
B. A. COE & CO., 1345 Park Rd. N.W.
J. FRANK CAMPBELL, 1320 Good Hope Rd. S.E.
J. HOWARD MITCHELL, 5006 Wisconsin Ave. N.W.
NELSON FURNITURE CO., 508 H St. N.E.
THE GOLDENBERG CO., 7th & K Sts. N.W.
COLONY RADIO, 4838 Ga. Ave. N.W.
LOUIS & CO., 715 7th St. N.W.
A. G. WATKINS, Rockville, Md.
W. W. ADAMSON, 807 North Capitol St.
HECHINGER CO., 13th & H Sts. N.E.
TAYLOR & SON, Hyattsville, Md.
F. S. HARRIS CO., INC., 3900 14th St. N.W.
TAKOMA PHILGAS & APPLIANCE CO., 246 Carroll Street, Takoma Park, D. C.
DAMASCUS ELECTRIC CO., Damascus, Md.
MONTGOMERY ELECTRIC COMPANY, 3226 Georgia Ave., Silver Spring, Md.
GEORGE DORSEY, Prince Frederick, Md.

Tuberculosis Fight Widened In Alexandria

First of X-Ray Clinics to Be Held July 26 by Association.

THE WASHINGTON POST BUREAU,
907 Prince St., Alexandria, Va.
Phone Alexandria 523.

The Alexandria branch of the Antituberculosis Association, working with the State association, has arranged for a series of chest and X-ray clinics, the first of which will be held July 26, with another on November 7, and X-ray clinics from February 19 to February 23, 1934.

Wendell Eaves, chairman of the education program, is arranging for an educational conference between the parents and all organizations for October. There will be an educational and health program in all the public schools in order to aid in reducing tuberculosis. The promotors of the conference point out that this should be of interest to parents.

The clinics given by the State authorities are in addition to those by the local association, and will result in a total of approximately ten clinics for the year. The local clinics are conducted at the city health office, by Dr. H. A. Latane and Dr. Llewellyn Powell, and are free.

Plans are being formulated for a Parent-Teachers conference, composed of representatives of Parent-Teachers Associations of Alexandria, to be held in October, according to W. R. Eaves, principal of the Jefferson School.

Sessions of the conference will be held afternoon and evenings. The afternoon sessions will be devoted to round table discussions. It is planned to have a number of prominent speakers for the evening sessions. The principal subjects for discussion will be health, relief, and the school and its relationship to the home.

It is planned to have the conference a purely local affair, with chairmen of the various committees to map out plans for work as soon as the organization is perfected.

William Clarke Beeler, 23, son of Mr. and Mrs. W. M. Beeler, died yesterday at the home of his parents in Duke street extended. The body was taken to Wheatley's funeral home and will be sent to Starr Tannery, Va., for burial.

Mrs. Katherine Virginia Bayliss, 57, wife of John H. Bayliss, died yesterday at her home, 1011 Queen street. Besides her husband she is survived by several children. The funeral will be held at 9:30 a. m., tomorrow from St. Mary's Catholic Church. Burial will be in St. Mary's Cemetery.

2 Forestry Youths Die of Pneumonia

Cambridge, Md., July 16 (A.P.).—Two Hagerstown youths, members of the Civilian Conservation Corps work camp near here, died this afternoon of pneumonia in the Cambridge Maryland Hospital.

They were Arthur W. DeVour, 19, and Rufus D. Stoneberger, 20.

The two youths were taken ill at the camp Tuesday and brought to the hospital. Oxygen was administered them today. They were enrolled in Hagerstown and after a conditioning period at Fort George G. Meade, Md., were sent, on June 26, to the camp.

Volunteer Firemen to Meet.

The Arlington-Fairfax Counties Volunteer Firemen's Association meet tomorrow evening at the Arlington Firemen's Hall. All members of the association are requested to attend as matters of interest to all departments will be considered.

Alexandria Kiwanians Wield Shovel and Hoe

Post Staff Photo.

Members of Alexandria Kiwanis Club at work on the Kiwanis Boys' Camp, near Lincolnia, Va. The camp is to be opened Wednesday. Front row, left to right—D. C. Book, Water Boy Tom Chauncey, C. E. Dare, St. Clair D. Shelton, President Irving Dieper, Walter Pierpoint, J. Frank Myers and Norman L. Williamson. Back row—J. Kent White, Forrest Patterson, T. C. Duggins, Thomas M. Jones, Capt. Ernest Hopkins, Boss Bob Colvin.

Arms Parley 'Sawing Wood,' Says Col. Howe

Conference "Not Dead Nor Dying," Says Secretary to President.

The Disarmament Conference is not "dead or dying" but "saying nothing and sawing wood," Col. Louis McHenry Howe, secretary to President Roosevelt, said last night in a radio interview by Walter Trumbull, Washington correspondent.

Explaining the President's efforts to curtail armaments by weakening the power of attack and invasion, Col. Howe said that although the council has adjourned until October 16, subcommittees are now at work on the program and the outlook is not a dark one. Asked if there is reason to believe some of Roosevelt's recommendations may be adopted, the Chief Executive's secretary replied:

"The best of reasons. Nations have a growing realization that they must deal effectively with these questions—or get ready for war."

Col. Howe expressed doubt that the Economic Conference will have any effect on the arms session, or vice versa. He said European budget balancing would benefit by a world-wide arms agreement and economic recovery thus would be hastened.

In the opening of the interview, the presidential secretary said he had been house-hunting with his chief over the week-end; looking for Maryland places with historical associations.

Takoma Park Motorist Held as Drunk Driver

Bernard D. Day, of 310 Hancock avenue, Takoma Park, Md., was arrested last night on charges of operating an automobile while under the influence of intoxicating liquor.

He was apprehended by Sergt. Al Thomas and Policeman Earl Thomas, of the Montgomery County Police. They said Day's driving aroused their suspicion.

House Hunter

President Leaves Sequoia to Inspect Old Homes Near Crisfield.

(Associated Press.)

Louis McHenry Howe, Secretary to the President, in an address last night said Mr. Roosevelt was "house hunting" on the Eastern Maryland shore.

Explaining, he said the President was possibly better informed "on the first 50 years history of the United States than any other man in the country," and said a list of old houses in the Crisfield vicinity had been made up for Mr. Roosevelt to see.

Howe's remarks were distributed in mimeographed form Saturday at a time when denials were being given at the White House that the President was to leave the Sequoia at Crisfield.

The stipulation was made that Howe's information was not to be published before 9 o'clock (Eastern standard time) last evening.

A little after the distribution of the text of Howe's speech with the stipulation that it should not be made public until delivered, the White House made public the following statement:

"A dispatch received at 7:20 p. m. today through naval communications stated that the Sequoia, with the President and his party aboard, put in a Crisfield, Md., this morning and that the party went by motor to Pocomoke and Snow Hill and then back to Crisfield.

"On the motor trip the President saw a number of the old historic houses in that section.

"The dispatch added that the Sequoia put out to Chesapeake Bay for the night."

West Virginia Tourist Drive Begins Today

Auto Club Will Advertise Resources and Scenic Beauties of State.

Special to The Washington Post.

Clarksburg, W. Va., July 16—The West Virginia Automobile Club will launch tomorrow a week's State-wide advertising campaign to make the State's $120,000,000 highway investment bring in an additional tourist revenue of $25,000,000. The drive is being sponsored by the American Automobile Association and its affiliated clubs in the State.

The West Virginia Publicity Association, a State-wide civic body, is cooperating. Hundreds of campaigners will start out tomorrow for the principal cities to wage an intensive campaign of advertising the scenic beauties, natural resources and business opportunities of the State.

Campaigners from counties of the central area will assemble at a dinner meeting tomorrow night to report their first day's results and listen to speakers of national prominence. Thence teams will strive to obtain a thousand members in the A. A. A.

A similar meeting will be held Tuesday at Parkersburg and at Fairmont by members of the central and northern West Virginia automobile clubs.

Arlington Rotary Groups Appointed

Dr. Stacy T. Noland, president of the Rotary Club of Arlington County, announces the appointment of the following committees:

Aims and objects—The Rev. Isaac Steenson, chairman; Philip Talbot, E. G. Fenwick and Carrol Shreve.

Club service—Carrol Shreve, chairman; Ernest G. Baldwin, Lawrence Maus, Thomas R. Sebrell, C. R. Fenwick and David Collins.

Censor—Thomas W. Phillips.

Music—Walter F. Sunderman, chairman; Ernest G. Baldwin, Thomas W. Phillips and W. M. Stone.

Transportation—Leon Arnold.

Public information—Ernest G. Baldwin, chairman, and John Deuterman.

Program—Charles R. Fenwick, chairman; J. Brown, Dr. Richard N. Sutton, Thomas W. Phillips, and Edmund D. Campbell.

Community service—E. G. Fenwick, chairman; H. B. Mitchell, and Ashton C. Jones, jr.

International service—Philip Talbot, chairman; Dr. Julius H. Parmalee and Thomas R. Sebrell.

Vocational service—The Rev. Isaac Steenson, chairman; E. T. Fenwick and Charles T. Jesse.

Classification—Lawrence Maus, chairman; John Olcott and Thomas DeLashmutt.

Attendance—Thomas R. Sebrell, chairman; R. C. L. Moncure, Claude J. Ives and L. C. Smith.

Fellowship—David Collins, chairman; Ashton C. Jones, sr., E. T. Fenwick and W. Brown.

Survivors Tell Of Explosion on Tanker at Sea

1st Blast Tore Away Ship's Wireless; Doomed Petrol Reached by Steamer.

Charleston, S. C., July 16 (A.P.).—A story of a day-long battle against flames on a blazing oil tanker in a heavy sea, whipped by a strong wind, and, finally, rescue was brought to this port today by 36 survivors of the Cities Service Petrol.

They left behind Capt. F. L. Sears, of Dennis, Mass., master of the tanker, and George R. Binninger, of Indianapolis, a wiper, who went down when the vessel sank late Friday night off the North Carolina coast.

Capt. Sears refused to enter a lifeboat and went down with his ship. Binninger perished in the explosion, of undetermined origin, that started the fire about 9:30 Friday morning. He was trapped by a bursting steam pipe.

Rescued at Nightfall.

Survivors were brought just outside the harbor by the tanker Gulf Gem, and the steamer Trimountain, which reached the doomed Petrol at nightfall Friday after the officers and crew had battled the flames all day.

The first explosion, they said, tore away the tanker's wireless and it was impossible to summon aid.

Ten survivors, all uninjured except for slight burns and bruises, were removed from the Trimountain by the tug Cecilia, of Charleston. Twenty-six others, including two seriously injured, were transferred from the Gulf Gem to a Coast Guard patrol boat, which landed them here at 9 o'clock this morning.

The two badly injured—Second Assistant Engineer William J. Emsley, Somerset, Mass., and Messman John J. Sandow, Newark, N. J.—were taken to a hospital, while a representative of the Cities Service Transportation Co., owner of the vessel, arranged to send the others to New York.

With blazing oil streaming over the Cities Service Petrol and over the adjacent ocean, hope of rescue for the nearly two score men aboard was growing dim, First Mate August A. Harlan said, when the Trimountain and the Gulf Gem hove in view about 8:15 p. m. They had been attracted by the flames rising from the ship, which could be seen for miles.

The two ships took aboard 27 men of the Petrol crew. Then a life boat manned by the second mate and five sailors of the Gem and Harlan succeeded in taking the nine remaining men from the burning ship. Capt. Sears was with the nine on the vessel, but he declined to leave with them.

Demands on Relief Slacken As Recovery Plan Operates

Seasonal Trade Gains and Summer Gardens Also Relieve Charity.

Chicago, July 16 (A.P.).—Treasuries of unemployment relief funds are benefiting from shortening bread lines and newly created jobs in nearly every section of the land.

Demands on public charity have relaxed tremendously in many sections since the Roosevelt administration's industrial recovery move has taken effect. Seasonal gains in business and summer truck gardens have aided, welfare workers said today, in taking thousands of families off the relief lists, although leaving hundreds of thousands still to be helped.

Six States, however, reported increases in their charity bills since employment began to pick up in April.

Grasshoppers and poor crops were blamed in North Dakota, depletion of savings in Nebraska and Arizona, severe drought in Texas. Arizona's expenditures increased from $328,142 in March to $346,230 in May. Texas' case load was 31 per cent greater in July than the previous month. Florida spent $582,411 in March and $651,260 in June, Montana $349,179 in March against $354,022 in May.

Virginia Outlook Better.

But elsewhere the pictures were brighter, and nowhere more so than in Virginia, according to a survey today. A reduction of about 28 per cent was effected between March and June on the basis of representative reports indicating the total of unemployed fell from 125,000 to 35,000.

Funds expended totaled $1,173,000 in March as against $871,309 in April, May and June combined.

Connecticut lowered its total 25 per cent. Michigan felt the pressure relax by 15 per cent generally, by 35 per cent in industrial sections.

Pennsylvania is spending $750,000 less than in recent months.

North Carolina has cut its bill from $1,216,607 last March to $417,700 allotted for July. West Virginia's list of needy families is off 40,000 from last March, at 108,000. Kentucky has reduced its list from 145,910 at the end of May to 108,975.

Maryland Needs Vary.

Illinois expenditures are down 25.6 per cent, with the number of persons receiving relief less by 12 per cent. In March 178,634 families were on the rolls and $4,887,604 was spent, but in June this dropped to 148,743 families and $3,609,950.

Maryland's 23,382 needy families of July show an increase of 2,000 over March, but officials said wide fluctuations from week to week indicated little.

Wisconsin had 2,743 fewer families on relief rolls during May than in April, but increased cost of living and larger allowances permitted no reduction in the total of expenditures, officials said.

New Jersey Cuts Outlay.

Other States felt the inflationary program in the same way. Iowa's expenditures were "about the same as in March," despite a 5,000 drop in the number of families succored. Ohio had only a 1.6 per cent drop in four months with 19.7 per cent of its population on one relief list or another at present.

New Jersey got a 10 per cent cut in its relief roll and 5 per cent in expenditures. Rhode Island cut its burden in half, from 14,806 to 7,000. New Hampshire on the other hand felt only a slight change for the better, and Oregon none.

Jersey Youth Is Killed At Idaho Forest Camp

Boise, Idaho, July 16 (A.P.).—Frank Walsh, 21, of Union City, N. J., a Civilian Conservation Corps worker, died at the veterans' hospital here tonight of a broken neck suffered in a dive into shallow water at Centerville yesterday.

He was brought to Boise last night.

Pictures Vanish From Room In Which Lincoln Expired

Mystery Veils Disappearance of Two Prints From Tenth Street House.

Efforts to reproduce in detail the room in which Abraham Lincoln died at 516 Tenth street northwest have been marred by the loss of two simple pictures, it was learned yesterday.

Absence of the prints was noted by a Post reporter yesterday afternoon when he read a detailed description of the room, written the day Lincoln died by a scribe on the Washington Chronicle.

The pictures mentioned are "The Barnyard" and "The Stable," by Herring. A print of "The Blacksmith," by the same artist, also in the room at the time of the death of the Great Emancipator, has been preserved.

Fourth Picture Retained.

A fourth picture in the room at the time of Lincoln's death—"The Horsefair," by Rosa Bonheur—has also been retained.

But even other prints of the two missing pictures can't be found, Miss Helen F. Downing, permanent chairman of the patriotic women's societies, who have had charge of furnishing the two-story brick house, said last night.

The two pictures mentioned by the Chronicle reporter are discernable in a large painting of the death scene, which now hangs in the house.

Had Been No Inquires.

L. G. Reynolds, custodian of the home for the past seven years, said that no general emphasis has been placed on the missing pictures "because no one has been observant enough to ask about them."

Mrs. Downing believes that the pictures may have been retained by the family of William Petersen, who lived in the house at the time Lincoln was taken there from Ford's Theater. The last known relative of Mr. Petersen, Mrs. Pauline Petersen Wenzing, a sister, died in Baltimore early this year, it was learned.

Censorship Lifted On Cuba Newspapers

Havana, Cuba, July 16 (U.P.).—Havana newspapers appeared on the streets this afternoon without being censored as a result of the friendly intervention of Sumner Welles, United States Ambassador who is acting as mediator in attempting to solve Cuba's political problems. It was the first time censorship had been lifted completely in over a year. Welles, it was understood, persuaded all newspaper publishers to promise not to publish libelous or seditious matter.

Mercy in Youth Seen Best Old Age Insurance

Dr. Harmon Holds Blessed Those Who Live Life of Self-Abnegation.

"The best insurance against a hard old age is a merciful attitude toward others before the years come on," said Dr. H. H. Harmon, preaching yesterday morning at the National City Christian Church, Thomas circle.

Dr. Harmon drew his text from Matthew and his topic was "Who Are the Blessed?"

He said, in part:

"Many sermons have been preached from the beatitudes. Few passages of scripture are so familiar to Christian people everywhere as are the words from Christ's sermon on the Mount. They rank in familiarity with the Ten Commandments, the fifty-fifth chapter of Isaiah, the Twenty-third Psalm, the fourteenth chapter of John and the fifteenth chapter of First Corinthians. We quote them consecutively and we catch much of their significance, and our hearts are charmed by their hearts and warmth, but we do well to observe them as illustrating a set of life principles.

"As life principles these Beatitudes reveal the values in life that are worth while. What are these principles which when followed achieve for us the ideal, the blessed life? Who are the blessed? First those who live the life of self abnegation. The first three beatitudes are the pictures of a soul that knows its own sin, weakness and need. 'Blessed are the poor in spirit for theirs is the kingdom of heaven.' The happy are not the proud, the conceited, the boastful, the bigoted, the overlords of society. Such attributes bring neither satisfaction to the individual, nor to others. The happy are those who in poverty of spirit are free from the conceit that offends. The path of humility leads through the arch of triumph.

"'Blessed are they that mourn for they shall be comforted,' they that mourn for their sin and become genuinely penitent, they that endure any trial in these days incident to the national and worldwide industrial and economic situation, but seek the guidance and consolation of the Lord. Many witness beautifully by their heroism to the inner strength given them. Blesesd are they who mourn for those they have loved, but shall see no more in the flesh, they, too, shall know the comfort that comes from Him to whom they turn in weariness but in faith."

Mr. and Mrs. W. E. Braithwaite rendered a duet, "God Is Love."

Charles Town Racing Grounds Up for Sale

Special to The Washington Post.

Charles Town, W. Va., July 16.—The Charles Town Horse Show Association has been negotiating with a Maryland racing association for the sale or lease of their grounds near here.

The association will hold its annual show and race meet here the second week in August.

Woodstock Church Again Has Rites

Worship House Closed 20 Years Is Reopened for Catholics.

Special to The Washington Post.

Winchester, Va., July 16.—Closed for more than twenty years, historic Woodstock Catholic Church of the Winchester parish was reopened for worship today, the Rev. Father Heller celebrating mass at 10:30 a. m.

Nearly a hundred Catholics from the Conservation Corps Camp in Shenandoah County, several score Woodstock residents and a delegation from Sacred Heart Catholic Church here attended mass.

Last week Father Heller and Father Robert E. Hannon, also of the Winchester parish, with a delegation of local Catholics, renovated the church and grounds. Father Hannon said today regular Sunday mass would be held at Woodstock in the future.

Arlington County To Hear Candidate

State Senator Smith Will Carry Gubernatorial Plea to Voters.

Plans will be perfected for the mass meeting under auspices of "The Smith-for-Governor Club" at a meeting of the club Wednesday evening in the Cherrydale Firemen's Hall.

This will be the first appearance in Arlington County of State Senator W. Worth Smith, seeking the Democratic nomination in the three-cornered race. The other candidates are Joseph T. Deal, of Norfolk, and George C. Peery, of Richmond.

Peery, according to an announcement by H. Bruce Green, his Arlington County manager, will visit the county Thursday night to meet the voters at a reception to be held at the home of County Commissioner of Revenue Harry G. Green, Chestnut street at Clarendon.

136 Visits Reported By Red Cross Nurse

Miss Edith Crumbaker, visiting nurse for the Montgomery County Chapter of the American Red Cross, has reported that she had made 136 visits in June. These included care of new babies, mothers and expectant mothers, general illness and a few visits to children with contagious diseases.

Classes in home hygiene and care of the sick were held at Clarksburg and Rockville and more of such classes will be started in the fall. All persons desiring information regarding the nursing service are requested to call Rockville 74 between the hours of 8:30 and 9:30 a. m.

Major Sanford Found Dead in Virginia Home

Veteran Officer Served in World War, Spanish War, Philippine Insurrection.

Maj. Joseph L. Sanford, veteran of the World War, Spanish-American War and the Philippine Insurrection, died late yesterday at the residence of Mrs. Lucy Payne, near Clifton, Va., where he made his home. He was 63 years old.

A sister of Mrs. Payne found the retired Army doctor lying lifeless across a bed when she entered the room with his dinner. He had been ill for several months.

Maj. Sanford, a native of Prince William County, Va., was graduated from Georgetown University Medical School 40 years ago. He received his preliminary training at St. John's College, Alexandria. He left his practice in Clifton at the outbreak of the Spanish War, entering the Army Medical Corps and serving in Puerto Rico.

After a long period of duty in the Philippines, he resigned, but reentered the service at the opening of the World War. He was stationed at Hattiesburg, Miss., in the Adjutant General's Department.

Since his retirement at the close of the war, Maj. Sanford lived at the Fairfax County home of Mrs. Payne. He was never married and had no surviving close relatives. Funeral arrangements will be made by the War Department. Burial will be in Arlington National Cemetery.

Hagerstown Man Dies in Auto Crash

Hagerstown, Md., July 16 (A.P.).—Luther B. Sweigert, 41, of Hagerstown, was fatally injured today and four others hurt when the automobile he was driving collided near here with a car driven by Adeline Harris, of Huyetts, Washington County.

Sweigert suffered a fractured skull. He died an hour later in the Washington County Hospital.

Ellsworth Hutzell, of Boonesboro, and J. L. McGinley, of Hagerstown, passengers in the Sweigert car, received cuts and bruises. Miss Harris and her sister, Winifred, who were in the other car, were only slightly injured.

Youth With Spurious Money Pleads Guilty

Special to The Washington Post.

Cumberland, Md., July 16.—William E. Davis, 23, of Baltimore, was held last night by United States Commissioner Thomas J. Anderson for September term of Federal Court, following a plea of guilty of possession of counterfeit money.

He was charged with having a sack of bogus 50-cent pieces on his person. They were poor lead imitations.

STORAGE ● and ● MOVING
Call Potomac 0682
Cleanliness, order, proper ventilation and carefulness are all a part of good warehousing.
METROPOLITAN WAREHOUSE CO

It's always Springtime on the C AND O

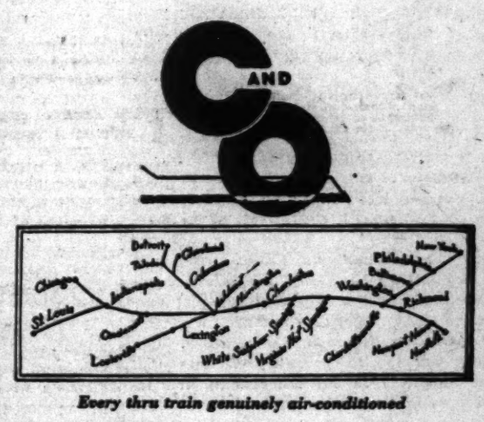

Every thru train genuinely air-conditioned

Enjoy
COOL, CLEAN FRESH AIR
on
THE GEORGE WASHINGTON
THE SPORTSMAN ★ THE F. F. V.
All Genuinely Air-conditioned

No need to dread a night on a hot, dirty sleeper. Every thru train genuinely air-conditioned. New service. New late night train to the West—The F. F. V.—leaving 10:35 P. M.—same air-conditioning as The George Washington. Arrive cool and refreshed—Indianapolis, Cincinnati, White Sulphur, Hot Springs, Charleston, Huntington, Lexington, Louisville. 6:01 P. M. departure on The George Washington for same cities, plus thru sleepers to St. Louis and Chicago. Connections with best trains beyond. Air-conditioned daylight service to Virginia and West Virginia points. No extra fare.

Schedules designed to conserve your productive hours

THE GEORGE WASHINGTON
Air-conditioned
WESTBOUND (Standard Time)
Lv. WASHINGTON....6:01 P. M.
Ar. WHITE SULPHUR 12:15 A. M.
Ar. LEXINGTON.....7:52 A. M.
Ar. CINCINNATI.....8:30 A. M.
Ar. LOUISVILLE.....10:25 A. M.
Ar. INDIANAPOLIS..10:35 A. M.
Ar. CHICAGO.....2:50 P. M.
Ar. ST. LOUIS.....4:40 P. M.

THE F. F. V.
Air-conditioned
WESTBOUND (Standard Time)
Lv. WASHINGTON...10:35 P. M.
Ar. WHITE SULPHUR *6:00 A. M.
Ar. Hot Springs.....8:10 A. M.
Ar. CHARLESTON....9:40 A. M.
Ar. HUNTINGTON...10:52 A. M.
Ar. Lexington.....2:30 P. M.
Ar. CINCINNATI.....2:55 P. M.
Ar. INDIANAPOLIS...4:40 P. M.
Ar. Louisville.....5:05 P. M.
* Air-conditioned sleeper occupied until 8:00 A. M.

THE SPORTSMAN
Air-conditioned
WESTBOUND (Standard Time)
Lv. WASHINGTON...11:55 A. M.
Ar. WHITE SULPHUR .6:45 P. M.
Ar. CHARLESTON....10:45 P. M.
Ar. HUNTINGTON....11:55 P. M.
Ar. Columbus.....3:40 A. M.
Ar. Toledo.....6:55 A. M.
Ar. CINCINNATI.....7:30 A. M.
Ar. Detroit.....8:55 A. M.

J. B. EDMUNDS, Assistant General Passenger Agent
714 14th Street, N. W. Phone: National 0748

CHESAPEAKE and OHIO

The Washington Post

THE WASHINGTON POST PUBLISHING CO.

Eugene Meyer, President and Publisher.

Eugene MacLean, General Manager. F. R. Harrison, Secretary-Treasurer.

Washington, D. C.

MEMBER OF THE ASSOCIATED PRESS.

The Washington Post is a member of the Associated Press, receiving the complete service of the world's greatest news-gathering organization.

The Associated Press is exclusively entitled to the use for republication of all news dispatches credited to it or not otherwise credited in this paper, and also the local news published herein.

TERMS OF SUBSCRIPTION.

Delivered by Carrier in Washington.

Daily, Sunday included, one year	$8.40
Daily, Sunday excepted, one year	6.00
Sunday only, one year	2.60
Daily, Sunday included, one month	.70
Daily, Sunday excepted, one month	.50
Sunday only, one month (with four Sundays)	.20
Sunday only, one month (with five Sundays)	.25

BY MAIL, PAYABLE IN ADVANCE.

(Maryland and Virginia.)

Daily and Sunday.	Sunday Only.	Daily Only.
One year..$10.00	One year..$4.00	One year..$7.00
Six months 5.00	Six months. 2.00	Six months. 3.50
One month .85	One month. .40	One month. .60

ALL OTHER STATES.

(Mexico and Canada, Incl.)

Daily and Sunday.	Sunday Only.	Daily Only.
One year..$12.00	One year..$5.00	One year..$8.00
Six months 6.00	Six months. 2.50	Six months. 4.00
One month 1.00	One month. .50	One month. .75

All Subscriptions by Mail Payable in Advance.

New subscriptions for The Post or renewals will not be accepted unless payment accompanies the order. Remittance should be made by draft, checks, post-office orders, registered letters or express orders, payable to The Washington Post Publishing Co.

Entered at the Postoffice, Washington, D. C., as second-class mail matter.

Monday, July 17, 1933.

The Price of Bread.

There is much ado about the price of bread. Secretary Wallace has taken a definite stand against "bread profiteering" and the Department of Justice is on the alert for any violations of the anti-trust laws by groups of bakers. Having added a tax to the rising price of wheat, the Government feels a keen responsibility in protecting the public against excessive prices for the staff of life. But the bakers, who are caught between a 50 per cent increase in the price of flour and a processing tax on the one hand and the efforts of the Government to keep bread prices down, fear that they are being persecuted.

The question at issue is not whether bread prices should rise but how far they should go. Secretary Wallace urges that increases be limited to "the amount involved in market commodity price increases plus the processing tax." In line with this policy the Bureau of Agricultural Economics has issued a statement saying that "any increase in bread prices which exceeds 1½ cents per pound loaf over the level existing last winter can not be justified on the basis of higher costs of materials to bakers." The cost of wheat is only a small item in the ultimate price of bread.

Bakers take a somewhat different view of the situation. The American Bakers Association gave a pledge to the Agricultural Adjustment Administration that "the baker will pass on to the consumer only so much as he is compelled to pay and no more." In some cases where profiteering has been reported, it is claimed that the higher prices were paid for 16-ounce loaves instead of the 12-ounce loaves that came into prominence during the depression.

So many elements enter into the cost of a loaf of bread that few experts will venture to say just what it should cost at the present time. The wages of bakers and delivery agents are an important factor. Officials in charge of the recovery program are attempting to raise wages to augment purchasing power and thus stimulate a greater demand for the products of industry. Can they agree with Secretary Wallace that bread prices should reflect only the increases in commodity prices?

The squabble over bread prices indicates the extreme difficulties that are encountered when the Government undertakes to control economic adjustments. No experts could fix a price for bread that would be satisfactory over a large area for any length of time. In the absence of any measuring rod that may be applied to bread prices to secure equity on all sides, the Government may find that competition is still the best safeguard of the public interests.

Elusive Peace.

The disappointment expressed by Bainbridge Colby, former Secretary of State, at the limited accomplishments in the field of world peace is shared by millions of people throughout the world. More confusion than achievement, says Mr. Colby, has resulted from the post-war conferences, pacts and programs. The Kellogg pact was widely accepted, but it is lightly ignored by nations with aggressive tendencies. The League of Nations has been singularly ineffective in preventing war in the Orient and in South America. None of the devices of post-war diplomacy, says Mr. Colby, has carried the world further along the road toward international accord than did the "old diplomacy," which was less spectacular.

Mr. Colby contemplates with the eyes of a veteran the results of the numerous efforts to promote world peace. Methods of approach to this fundamental problem have changed in recent years, but the nature of the problem itself remains the same. Statesmen who observe that the current anti-war measures are no more conclusive than those of the past are not to be blamed for their lack of enthusiasm for the new diplomacy.

Concepts of the old school diplomacy reassert themselves when new theories wane. Thus Mr. Colby revaluates neutrality:

> When we reflect that neutrality has, for centuries, operated to narrow the area of war and to protect peacefully disposed nations from war's ravages, it is not surprising that nations should be slow to relinquish it as a principle of action. * * * I am of the sincere belief that we have made little real and concrete progress, despite all our endeavors, in the field of internationalism.

It is not to be supposed that war can be abolished by agreements around a council table. International peace machinery is useless unless it can retain in times of emergency the support of the powers that establish it. The world is pretty much sated with formulas for insuring peace. But the struggle to convert all nations to peaceful policies, even though they may see temporary gains in war, still goes on. It is well to distinguish between the cause of peace itself and the devices by which some statesmen believe that peace may be attained.

Latin American Trade.

Negotiations are going forward for reciprocal tariff agreements with several Latin American countries. In announcing this effort to stimulate foreign trade, President Roosevelt called attention to some of the numerous difficulties which the negotiators are encountering.

Argentina is especially anxious to secure relaxation of the United States' quarantine laws against live stock from countries where the foot and mouth disease is prevalent. But officials and cattle growers in this country are not willing to risk the spread of this disease through the importation of cattle and meat products from the Argentine. The live stock industry is also anxious to retain the domestic market for its own products by the maintenance of an adequate protective tariff.

Many of the commodities exported by Argentina are also produced in surplus by the United States. The two countries have similar climates, and both are endowed with extensive prairies suitable for agriculture. Argentina sends abroad large quantities of meats, wheat, hides and wool, all of which are produced in large quantities here. Her most important exports to the United States are flaxseed, cattle hides, quebracho extract, carpet wool and furs. In turn the United States sends Argentina large quantities of machinery, automobiles, radio equipment, steel mill products, lubricating oil, gasoline, cotton yarn and cloth. For the most part the two countries exchange commodities that are peculiar to each and not highly competitive.

Attempts to negotiate a reciprocal tariff agreement with Argentina meet with the same difficulties that have defeated similar negotiations between this country and Canada for many years. The United States withdrew from a reciprocal agreement with Canada in 1866 because it proved unsatisfactory to the American industries that were thrown into competition with Canadian producers. Since that time numerous efforts to let down the tariff bars between the two countries have failed, chiefly because of the similarity of their raw products.

This difficulty does not extend to all of the countries in the western hemisphere. Brazil, for example, furnishes the United States with coffee and buys manufactured products in return. A large part of the exports from Latin America to this country is non-competitive; hence, 87 per cent of those imports come in without duty. The trade between the United States and most of the Latin American countries furnishes an excellent example of mutually profitable foreign commerce.

Reciprocal tariff agreements do not assume a role of major importance where so large a portion of the commerce between countries is on a free basis. Something might be accomplished by inducing Latin American countries that find extensive markets in the United States for their special products to give more favorable consideration to industrial exports from this country. But it would be difficult to make effective bargains of that type without specific authority from Congress.

Farm Land Banks Active.

Under the combined Farm Credit Administration the Federal Land Banks are enlarging the scope of their work in all the districts with the view of relieving many of the closed banks of farm mortgages, replacing these frozen assets with cash that will enable them to reopen and restore activity to the accounts of thousands of depositors. This work is being taken up by States, the most intensive campaign having been inaugurated in Wisconsin, where about $45,000,000 has been made available through the Reconstruction Finance Corporation in exchange for Federal Land Bank bonds.

Arrangements have also been made on a somewhat smaller scale as yet to relieve closed banks of farm mortgages in Illinois, Iowa and South Carolina. While it is, naturally, the intention to extend relief of this character to all parts of the country, it is proceeding somewhat slowly owing to the necessity of a great enlargement of the corps of appraisers needed for examination of the properties under mortgage. This force already has been increased from 200 to 600, but many of the experienced appraisers are engaged in instructing the newer recruits. Fully 1,000 will be required.

In every case a bank's mortgage holdings are subject to examination and subjected to revaluation on the basis of reduced farm values. No general rules can be made for the extent to which the mortgages will be scaled down, each one necessarily being considered on its merits. Reports that reductions would amount to one-third are entirely misleading, as in some instances property may readily be worth the remaining face of the mortgage, while others may be valued at only half.

Present and prospective plans to take up bank holdings will aid some farmers through the reductions made in mortgages and other farmers who may be depositors.

Information for Investors.

Under the regulations issued by the Federal Trade Commission in conformity with the new security act the information which the issuers must provide will be so complete that every investor will be able to inform himself more fully than ever before as to the condition of the business and the extent of the resources behind the securities proposed. Much of this data must be summarized in the prospectus issued in connection with the flotation, but additional important details are on file and available at the offices of the Federal Trade Commission.

The prospectus is required to carry a condensed balance sheet together with the latest profit and loss account, but need not include supporting schedules in detail, provided the summarized statements do not omit necessary information which would tend to render them misleading. All the exhibits necessary to explain financial statements in every particular must be furnished to the commission, and any buyer who desires to make an exhaustive study of the history of the company and the factors bearing upon the ultimate value of the new securities can obtain a transcript of the complete record for a fee.

The various items which may be excluded from the prospectus include information regarding pending litigation which may affect the value of the security; details of any denial of a proposed issue; amortization provisions of all the issuer's bonds; a list of all holders of more than 10 per cent of all classes of stock; a list of company securities held by each director; the names and addresses of all underwriters and promoters of the issue; details regarding commissions and all existing contracts; profit and loss accounts of any business to be secured with proceeds of the new issue; a list of all subsidiaries and the percentage owned; a balance sheet prior to the one called for by the prospectus, and a complete explanation of the consolidation of accounts.

Saving the Palisades.

The towering palisades on the west bank of the Hudson opposite New York City have been spared from desecration at the hands of quarrymen, and plans for the construction of a park and driveway along the picturesque heights are assured by foresight and generosity of the Rockefeller family. In view of commercial encroachments upon the natural beauty of the Jersey shore John D. Rockefeller, jr., has for several years directed the acquisition of a great stretch of property adjoining the palisades, and he is now turning it over to the interstate park commission.

It is noteworthy that this $5,000,000 gift to the metropolitan area represents something less than 1 per cent of the vast total of Rockefeller benefactions. The distribution of this family's wealth for purposes of beautification and human welfare are too well known to be recounted, but this latest timely action is particularly commendable, since during this period of restricted income, even among the wealthiest citizens, public gifts have of necessity been greatly reduced.

The land included in the Rockefeller tract varies in width from 250 to 1,000 feet and extends from a point about half a mile south of the George Washington bridge northward 13 miles to the boundary line between New Jersey and New York. It comprises about 40 per cent of the land designed to be included in the park. The commissioners already hold another 40 per cent, so that only 20 per cent remains to be secured. With the acquisition of the Rockefeller gift the work of building the broad driveway along the palisades can proceed by enlisting the aid of a loan of several millions under the Federal Public Works Act.

The wild charge from Cobh to London which Ray Moley didn't make is only equaled by the wild charge of the airplane company for its unused plane.

The departments are willing to put their routine work in urgent emergency class so long as they get their slice of the public works fund.

The deficit is increasing at the rate of $10,000,000 a day, but it doesn't count, being chargeable to the other budget.

Value of Naval Power.

(From the Hartford Courant.)

Recent history demonstrates that naval limitation can be achieved only when the powers maintain the ratios that have been assigned them by international agreement. Limitation was agreed upon at Washington in 1922 because the nations involved possessed the strength that by general consent they were entitled to have. In the succeeding three years, the United States did not maintain its naval forces at the level assigned it by treaty, with the result that, when further limitation was sought at Geneva in 1925, no agreement was possible. Immediately following the breakdown at Geneva, the United States undertook to build up its fleet, with the result that, in 1930, the objective sought at Geneva was readily obtained. With the fleet approaching the strength, in ships, not on paper, that was claimed for it, Great Britain and Japan agreed to what they had previously rejected.

The moral is obvious. The belief that limitation can be achieved by example has no evidence in the history of limitation to support it. On the contrary, much evidence is at hand to demonstrate that limitation can be had if the powers concerned maintain the strength to which they are entitled. Consequently, if the limitation now in force is to be continued, the United States ought to make its fleet match its claims as nearly as possible. Under the best circumstances, limitation will probably be difficult to achieve in 1935, for Japan has already declared its intention to seek a higher ratio than is now assigned it, while, with the naval dispute between Italy and France still unsettled, Great Britain may also seek a higher ratio. For the United States in such circumstances to enter the next conference with as few bargaining points as it carried to Geneva would not only be damaging to its own interests, but might be the cause of a failure to continue limitation in any form.

To build up the Navy is to augment the influence that the United States will have in the conference, and since the record makes plain that its influence will be exerted strongly in behalf of the greatest downward limitation that the other naval powers will consent to, the policy of the administration ought to be supported, not merely by those who believe in strong naval defense, but no less zealously by those who desire the reduction of the instruments of war. As the history of limitation in the last twelve years makes indisputably plain, the policy of the administration is the only policy that yields concrete results for progressive naval disarmament.

Behind in His Work. —Boston Transcript.

Post Haste.

Quiet on the Potomac was somewhat disturbed yesterday by reports from the decoding of Gen. Johnson's remarks on dilatory industrial units.

Chicagoans were polite and no one asked Gen. Balbo why he didn't shave 'em off.

If some form of municipal martial law is necessary to cope with the national disgrace of racketeering and kidnaping, why delay?

If a special session of Congress is required to provide an effective remedy for the crime wave it is not too much to ask that it be called for this exclusive purpose, accenting, of course, exclusive.

The other pupils having no objection, we move that Prof. Moley's written apology for playing hookey and raising cain in London town be accepted.

Comment is still heard on that extremely old-fashioned suggestion from Gov. Ritchie that the way to reduce the expense of governments is to spend less money.

If the Executive Council in one brief session a week can give all the score of men in charge of big things a hearing it will be a useful object lesson for Congress.

Even the London agreements in principle are liable to topple because they are all top-heavy with reservations.

Canada now finds an advantage of 18 per cent in paying interest on American loans; France would be enjoying a 30 per cent discount if she were not enjoying a 100 per cent default.

When a commissioner supplants a commission it means a reduction of personnel unless he needs ten times as many assistants.

The economic conference is preparing to bury its differences and permit personal reputations a long period of recuperation.

That red glow in the west comes from the countenance of former Secretary Hyde. When he asked planters to plow under every third row of cotton for their own benefit he didn't think of also paying them to do it.

Gen. Farley is down South to explain that the party platform on the prohibition standard is not to be considered in the same light as the repeal of gold.

One thing in London that can soon be aired to real advantage will be the assembly rooms of the archeological museum.

PAUL HUDSON.

Just Folks.

By Edgar A. Guest.

The Starlings.

The martins all look down on them
and treat them as their foes;
The wrens, I'm sure, consider them
full-cousins to the crows,
And every song bird 'round the
place appears to look my way
As if he wonders just how long the
starlings are to stay.
I'm told the starling family is a
flock of ill-repute
That has a vicious history of stealing farmers' fruit.
They say the starlings all are tough
and bully other birds
And in their conversations use a lot
of ugly words.
I see them pecking at my lawn with
gleaming yellow bills
And wonder just what purpose here
the outlaw starling fills.
The bluebirds live in dread of them
and where the starlings stay
The lovely cardinals pack their
goods and promptly go away.
The martins look at me as if I'd
lost all sense of shame
To lease my grounds to such a
crew, as if I were to blame.
The wrens in anger chirp at me; if
matters don't improve
And I don't chase the starlings out
they'll surely have to move.

(Copyright, 1933.)

Before You Pity the Caged Wolf, Go Pity the Sheep He Killed

By Robert Quillen

IT is almost an impossibility to judge any matter fairly until both sides are heard.

A widow with small children to support has no capital except her home and $5,000 worth of bank stock. The stock brings her an income sufficient to buy bread and butter and she feels secure.

But the bank fails. The stock loses all value. And the law requires the widow, as one of the owners of the bank, to pay another $5,000 to help make up the loss.

When she is unable to find the money, the law takes her home. She is made a pauper and her children are fed by charity.

She says the law is cruel and unjust.

But another widow with small children to support has no capital except $5,000 that represents her husband's life insurance. The money is deposited in the bank. And when the bank closes it is lost.

What does this second widow say of the law?

When the bank's stockholders are assessed 100 per cent and the money thus obtanied is sufficient to repay the depositors only 20 cents on the dollar, she says to her neighbors: "The law is cruel and unjust. Those rich bank owners took $4,000 of my money and the law should force them to make it good if it takes everything they have."

Consider another case.

A man free born and white works with pick and shovel under a blazing July sun. He is clothed in stripes, and a short chain fastened to his ankles reduces his stride to a hobbled shuffle. He sleeps at night in a wheeled cage, where he is chained to twenty fellow prisoners who curse him when he moves.

He is fed cornbread, grease gravy, fat pork, and, at intervals, coffee. The State spends twice as much to feed a mule.

Hard men guard him with loaded guns as he works. When despair and bitterness make him desperate and he refuses to work more, he is locked in stocks or a wooden cell called a sweat box. If he becomes sullen and defiant, he is whipped. And this agony he must endure until he dies.

He says the law is brutal and merciless.

But one summer evening three years ago this man, being drunk as he frequently was, and brutal as always when drunk, entered a neighbor's yard to pick a quarrel. Urged to leave, he drew a gun. In the struggle that followed, one wild shot struck the neighbor's wife, shattering her elbow; a second blinded his 5-year-old daughter; the third and last killed him.

No punishment of the killer can bring the dead back to life or lessen the suffering of the crippled woman or make life endurable for the blind and disfigured child. And brutal punishment, however much deserved, shames the State that permits it.

But prisons and chain gangs are not Sunday schools. Their purpose is to confine and control evil and dangerous men who can not be trusted at large.

If they deal too severely with slight offenders, the fault is not in them but in the law that dooms a trespasser or the decent victim of chance to share the punishment of an inhuman killer.

Political Comment

Antikidnap Technique Needed.

Philadelphia Public Ledger:

It is time for a technique for dealing with kidnaping to be developed.

The best talent among the police all over the country should be put to work on the problem.

They should not allow themselves to be outwitted and outplayed by these gangs of cowards and rats.

The police have failed conspicuously to deal with this situation. Federal authorities operating under the so-called Lindbergh kidnaping law, have fallen far short of what was expected of them. If the police can deal with some measure of success with murder and robbery, they should be able to learn to deal with the worst crime on the calendar.

It is time for them to get busy.

Dream vs. Reality.

Springfield Union.

We do not fear that pending further efforts or later conferences, the European countries would combine against us to our disadvantage. It is doubtful if they could agree to combine on any basis of action between themselves or against us. Each is concerned in its own national policy which in many particulars conflicts with the national policies of other nations. The United States of Europe is a banished dream sometime ago had by the late Aristide Briand. The United States of America is an established and growing reality.

Add Definitions.

Toledo Blade.

Government is an institution that borrows money of the taxpayers to make loans the taxpayers must repay.

Just Women.

Detroit Free Press.

Labor Secretary Frances Perkins, Senator Hattie Caraway, Representatives Florence Kahn, Mary Morton and Virginia Jenckes failed to state their ages in the information prepared for the Congressional Directory. This proves that no matter how eminent they are politically, they are, at heart, just little women, after all.

South Dakota Reasoning.

Wolsey (S. Dak.) Herald.

There is no real economy to saving a dollar in one place and spending $10 additional in another, which is just what the Federal Government is doing. Instead of decreasing taxes, additional taxes are being imposed at a time when the people can least afford to carry the burden. High taxes are stifling all enterprise, which will mean longer depression conditions. The Government can not tax the country out of the depression.

Safeguarding the Big Program.

Kansas City Times.

It is clear that the administration is to take every possible precaution to avoid waste and mismanagement in use of the 3,300-million-dollar public works fund, even to prevent criticism of methods employed in such an outlay. That is the purport of the revamped plans, which place administration of the huge fund directly in the Cabinet, with Secretary Ickes; substitute regional for State administrators, provide a definite engineering check from Washington on all projects advanced and aim to throw still further safeguards about this expenditure of billions of Government money, in reality the people's money.

The Once Over.

By H. I. Phillips.

UNCLE SAM HAS ANOTHER EXAMINATION.

Dr. Roosevelt—How do you feel now, Sam?

Uncle Sam—Yes and no. I think I'm better but it may be my active imagination.

Dr. Roosevelt—But you're feeling stronger, aren't you?

Uncle Sam—I can't tell for certain whether it's strength or excitement.

Dr. Roosevelt—How's your pulse?

Uncle Sam—It's up more than five points over yesterday's closing.

Dr. Roosevelt—Fine!

Uncle Sam—If I don't speak distinctly you'll have to excuse it.

Dr. Roosevelt—Why?

Uncle Sam—I've got a code in my head.

* * * *

Dr. Roosevelt—Do you sleep well?

Uncle Sam—Sleep well? With the house swarming with all those young doctors, boy specialists and child wonders!

Dr. Roosevelt—Do they keep you awake?

Uncle Sam—I'm getting so much attention that it's become a liability. I wouldn't be at all surprised if I got nursed into a serious setback.

Dr. Roosevelt—Nonsense! You have the largest body of experts attending you ever assembled over one patient.

Uncle Sam (a little sadly)—You're telling me!

* * * *

Dr. Roosevelt—Never before in history have so many specialists been summoned to diagnose and treat one case.

Uncle Sam—They've got me surrounded, Doc. I think if you could get them to move back a little bit I could get a little more fresh air.

Dr. Roosevelt—Never mind about fresh air. You got nothing else but fresh air under the Republicans and look what it did to you!

Uncle Sam—As sick as I was under Dr. Hoover, it seems pretty restful and soothing compared to all this excitement around me now. Are you sure I'm a lot better?

Dr. Roosevelt—You know very well you're better. Your old headache's gone, isn't it?

Uncle Sam—The old one's gone, but I'm afraid there'll be a new one.

Dr. Roosevelt—That's ridiculous. Haven't you heard about my headache control board?

Uncle Sam—No. What is it?

Dr. Roosevelt—I've named a National Board to Control Headache. It will have complete charge of headaches. You can't even get one without a permit.

Uncle Sam—How about that fluttery heart condition that put me in bed all during 1932?

Dr. Roosevelt—Just get it off your mind. Nothing can happen to your heart under the new deal. I've got a board that controls your heartbeat, too.

Uncle Sam—Can't I have any more heart flutters?

Dr. Roosevelt (firmly)—Not without a permit.

Uncle Sam (throwing out his chest)—Well, the way you talk, doctor, makes me feel better anyhow. I guess you know what you're doing.

Dr. Roosevelt (with the old-time smile)—Sam, put all your worries aside and leave everything to us. We're going to make a new man of you if it KILLS YOU!

THE HAPPY INSURANCE MAN.

Al Smith, the old Harvard man, has become director of the New York Life Insurance Company. This is a good omen. If life insurance men would only take a cue from Al and express themselves with similar simplicity some of us could understand those policies a little better.

"THE SIDEWALKS" REVISED.

Boys and girls together—
Me and Mamie O'Rorke—
We're taking out insurance
With Al of "the New York."

HALTING THE UPLIFT.

The New York city administration now proposes a tax on hair dressers and beauty specialists. If it goes through, work on thousands of faces badly in need of improvement will have to be suspended.

"Authors Can Not Lie, Says Kipling."—headline. Come over and play a round in the Artists and Authors' golf tournament some day, Ruddie.

(Copyright, 1933.)

Letters to the Editor.

Can't Understand Why Government Does Not Follow Its Own Advice.

To the Editor of The Post—Sir: For some time past the Government at Washington, including the previous administration, with a view to assisting recovery, has been advising employers not to reduce salaries or discharge help.

Why is it we do not find the Washington authorities setting an example in this respect? They have not only been reducing their forces and lowering salaries, but prohibiting department heads from filling necessary vacancies.

In this emergency it is quite understandable how the Government, or any organization, must balance its budget and reduce expenditures to meet income, but it is not quite clear why Washington can not see that it would be necessary for any private business to be guided by the same principles. Naturally, if my business will not permit, I am not going to keep two men when my income will only provide for one, nor pay $100 a week when receipts will only permit $50 a week.

WALTER NEWBURN.

Rutherford, N. J.

Superpermen on Mars Could Tell How to Avoid a Depression.

To the Editor of The Post—Sir: According to a scientist, Mars is inhabited by a superhuman race of beings. What I want to know is whether these superhuman characters have been through a period of financial depression, and if so how they dealt with it. My guess is that they have never heard of a depression, for if they are superhuman they have sense enough not to finance wars. EARTHITE.

Wolf Tax.

Chicago News.

There are tough times even for the wolf at the door. Some taxing body is likely to assess a cover charge.

Lehman to Call Legislature for Relief Increase

Governor Wants New York City Given Additional Taxing Authority.

Albany, N. Y., July 16 (A.P.).—Gov. Lehman announced today he will call a special session of the Legislature to authorize New York City to levy additional taxes for unemployment relief purposes. He has not yet fixed the date for the session.

He made the announcement in connection with a letter he wrote to the New York City Board of Estimate and Apportionment, which last week petitioned him to summon the Legislature to help the city raise unemployment relief funds.

"It is my intention * * * to recommend to the Legislature that instead of levying special State-wide taxes, it grant to the City of New York authority to levy additional taxes approved by the Legislature, the proceeds of which are to be segregated and earmarked exclusively for home and work relief, and to be effective only to March 1, 1934, at which time the regular Legislature of 1934 will be in session," the governor wrote.

In declining to recommend a State-wide tax, the governor explained that "I am frankly placing the responsibility for the securing of funds directly on the municipality where it belongs."

The governor urged the city to make further reductions in its budget to improve municipal credit. He pointed out that the city has "a large aggregate of floating indebtedness" which must be met within the next few months.

The governor was besieged with requests all summer for a special session to serve various purposes. Among the subjects proposed for emergency legislation have been:

Relief for mortgage-burdened home owners, amendment or suspension of the State's own "anti-trust" law to permit effective operation of the national recovery plan and amendment of the public service law to force utility companies to pay for investigations into their rate structures.

Gandhi Prepares To Be Jailed Again

Bids Friends Good-by as He Awaits Word From Viceroy.

Bombay, July 16 (U.P.).—The Mahatma M. K. Gandhi believed tonight that he would be arrested soon again by British authorities and he asked his wife to prepare his prison kit. He also bade farewell to friends before starting his usual period of Monday silence.

The famous crusader for India's lower classes was certain that the Earl of Willingdon, Viceroy of India, would refuse his request for an interview made yesterday. So far no reply had been received. Gandhi asked for the interview "to explore the possibilities of peace."

Calcutta, India, July 16 (U.P.).—Bengal leaders were understood to be planning secession from the leadership of the Mahatma Gandhi because of his refusal to suspend his civil disobedience campaign.

The leaders met secretly yesterday and were understood to have discussed reorganization of the National India Congress on a federal basis whereby each provincial congress would be autonomous according to regional needs.

Roosevelt Divorce Hearing Due Today

Tale of Blasted Romance Will Be Told Judge in Cross Bill.

Minden, Nev., July 16 (A.P.). The story of the blasted romance of Elliott Roosevelt, son of the President, and Elizabeth Donner Roosevelt, will be placed in the records of the district court here tomorrow.

Reading from a deposition signed by Mrs. Roosevelt and sent here from Philadelphia by airmail, Lester Summerfield, of Reno, attorney for Mrs. Roosevelt, will present to the court her reasons for seeking a divorce on a cross complaint.

Elliott, second son of the President, will present no evidence to support his complaint, filed Friday, and will testify only as to his residence in Nevada. It was understood he will not resist the granting of a decree to his wife, whose cross complaint is expected to be filed tomorrow morning.

Rockefeller Fund Contest Is Started

Mrs. Edith McCormick's Daughter Fights Bank on 8 Million Trust.

New York, July 16 (A.P.).—A contest started by Mrs. Muriel McCormick Hubbard, of Middletown, Conn., over a trust fund valued, at present, at approximately $8,000,000, created by John D. Rockefeller, sr., for her mother, the late Edith Rockefeller McCormick, was disclosed in supreme court today.

Mrs. Hubbard contended that she is entitled to four-sevenths of the principal of the trust fund, while the Chase National Bank, trustee of the fund, held that the terms of the trust agreement provide that the bank continue to hold the principal and pay its income to Mrs. McMormick's children, Mrs. Hubbard, Mrs. Mathilde McCormick Oser, of Switzerland, and Fowler McCormick, of Chicago.

On application of the bank, Supreme Court Justice Peter Schmuck today granted a motion permitting it to take the testimony of Judge S. Cutting, of Chicago, who drew up Mrs. McCormick's will, before the case reaches trial.

Awarding Fire Hook-Up Trophy

Post Staff Photo.

Lacy Shaw, president of the Montgomery County commissioners, congratulating Chief Noble B. Rushe of the Hyattsville Volunteer Fire Department after the Prince Georges department won the Schloss Cup at the Glen Echo Volunteer Fire Department hook-up contest Saturday at Glen Echo Amusement Park. Companies from Maryland and Virginia competed.

Pumps of Old Washington Watered Romantic Period

Public Gathering Places Witnessed Start of Many Bethrothals.

By John J. Daly.

Oswald Crollius it was in "The Great God Pan"—Arthur Machen's masterpiece—who had that strange saying: "In every grain of wheat there lies hidden the soul of a star."

Of the Southern crop, Robert Harriss paraphrases: "In every boll of cotton there is an evening gown for a fairy."

Bill Carroll, the old Washington detective, who was raised down on Capitol Hill, recalls the original pumps that graced the city and says:

"In the stream of spring water that came up those spouts there was romance."

The romance, of course, was not so much in the water as it was in the gatherers around the pumps—for lads and lassies, in those days, did their courting, some of them, near the old-fashioned pumps of Washington.

They are gone now, nearly all those pumps. As Mr. Carroll, the detective, so aptly phrases it, "They are as scarce as a pope's sermon." And history has it that only once in 300 years has a pope preached a sermon. That was on the occasion, in 1847, when a great crowd had assembled to hear the eloquence of the famous Padre Ventura—in Santa Andrea della Valle, at Rome. The preacher failed to appear. Pius IX ascended the pulpit and gave the sermon.

Public Gathering Places.

To get back to the pumps of Washington: Detective that he is, and native born, Mr. William Carroll claims there are just a few of the old pumps left—and he is right.

Old-timers will never forget the pumps of Washington. They were to Washington what the pump-rooms of other days were to London, and Berlin—public gathering places at mineral springs for the convenience of persons drinking the waters.

The pumps of Washington date back to the early days of the town—shortly after L'Enfant laid it out.

Plenty springs were scattered through the terrain. The Potomac River water was all right for bathing, but not so good for drinking—and over each spring sprang a pump.

When Washington's new filtration plant came into being at the turn of the last century, the pumps began to vanish and in their places came these modern drinking fonts that are quite sanitary in their way, and all that, but not quite so romantic.

As one of the oldest inhabitants, John Brown quaintly puts it, "All the folks went to the pumps for water—the rich folks and the poor folks, the rich folks mostly for drinking water, and the poor folks for drinking and washing water, too."

Democracy at Pumps.

So it was a common sight, on any day in Washington, to see the gentry drive up in their gigs and fill their jugs with water, while the washer-women and the common ordinary populace stood back while waiting to fill the washtubs. Those were what they call the good old days.

It was a democracy, and about the most democratic thing in America was the old-fashioned pump. All the folks drank from the same dipper.

The pumps of Washington were famous as some of the pubs of London.

Each section of the city had its favorite pump. One of the most famous of the pumps stood on New York avenue, near Thirteenth street. That was drawing water literally out of the heart of the city, as it came to be known.

At Fourteenth street and Florida avenue northwest, which is not so far from the heart of the city, there was another pump, and another one out at Twelfth and N streets, and one down at Eighth street and Pennsylvania avenue southeast.

That old pump on the southwest corner of Fourteenth street and Florida avenue northwest stood where a fruit stand now flourishes. The pump was in the back yard of a private residence, but it was considered public property and all the neighborhood came there for water.

Capitol's Most Ornate.

Then, as the piece de resistence of all pumps was the lovely and ornate object that stood on the west front of the United States Capitol. That offered a choice of two waters, with its spigots labeled, Potomac Water, Spring Water.

Well water, naturally, was the toast of the town.

For a good old-fashioned sample of these pumps, the historian need journey no farther than Seventh and H streets southwest, where one of the relics does daily duty.

Bill Carroll, who lived down in the old neighborhood as a boy, recalls the classic pump that stood at the corner of Third and M streets southeast—over on the Navy Yard. Tears come to his eyes as he describes those moonlight evenings when he and the gang met at the pump and sang the old, old songs.

That was even before "Sweet Adeline." Just what songs they sang at a pump the venerable detective can not recall. He claims that the celebrated singing team of O'Connor & Horn—George O'Connor and Matt Horn—who have entertained 12 Presidents, got their start at a pump.

Where Romance Began.

It was along about the dusk of the evening, when the stars came out, that the old pumps began to take on an atmosphere of romance. All during the day they had catered to the thirst of workers—men and women plodding their weary way along, or furnishing water for the suds that would later scrub the old-fashioned shirts.

Came the evening, just after the angelus—for they were ringing bells, too, in Washington then—and the pump forgot all its prosaic work of the day. It began to cater then to love's young dream. The village swain was about to gather.

Mary, and Molly, and Ruth were sent to the pump with pitchers—to get water for mother.

Johnnie and Jim and Lew came over to get a look at the girls.

Love at first sight, and romance began at the pump.

As he sighs, recalling all this, Bill Carroll, the detective, remarks: "Those were the good old days—and nights."

Well, they were. Most of the water, by the bye, came from Carroll Springs—over on Capitol Hill.

Carroll Estate Deadline.

There is a street named Carroll down there, after the celebrated Carroll family that figured so largely in the early history of Washington.

Also, as Mr. Carroll remarks, there was a line near the old Carroll estate over which rival gangs dared not step—under penalty of crossing the Carroll line—which recalled one of the songs they used to sing at the old pumps of Washington, "Caroline—Can't You Hear Me Calling, Caroline?"

Now all this, of course, is mostly ancient history. So ancient is it that a roving reporter has a mighty difficult time of it finding any one who even wants to recall publicly the pumps of Washington.

Still, there are a few stalwarts who remember.

These unanimously refer to the dippers that were suspended from the pumps.

The dippers—old iron dippers—were hanging on long chains. They were rusty dippers, and it was quite a trick getting a decent drink out of them. So the boys invented the custom of cupping their hands nad getting water in the way that Adam and Eve dipped their refreshment on the banks of a lake in the Garden of Eden.

Colliflower's Memory.

Jim Colliflower, who is young as any of the successful business men in Washington, remembers the old pumps—so they really are not so ancient after all; merely that they did duty a long time.

There was a pump at Seventh and M streets northwest, on what was then called Crow Hill—and a pump down in front of Providence Hospital, and another one on Fourth street southeast, near E, not far from old St. Peter's School, and one out at Thirteenth and N streets, or it might have been Twelfth and N. Wherever oldtimers gather there is always some dispute about the exact location of the pumps. Memory is tricky at best—and only in rare instances can the boys and girls of another day remember the exact location of their favorite pump. It shows, of course, that pumps did not make quite so much impression as other adornments.

Now the pumps are gone—all but a few; the old-fashioned pumps of Washington. Around the remaining few is a sort of halo.

Some one suggests the Government should put one of the old-fashioned pumps in the Smithsonian Institute—for old time's sake.

Hungary Orders Loans Paid in Own Currency

Budapest, Hungary, July 16 (U.P.).—The government decreed today that henceforth all payments on dollar mortgage loans shall be paid in Hungarian currency. It will go into the government transfer fund at the current rate of exchange quoted by the National Bank of Budapest, not on a basis of gold dollar parity as heretofore.

Farm Session Will Seek Plan To Lower Yield

Delegates From 10 States to Meet at Des Moines to Decide Policy.

Des Moines, Iowa, July 16 (A.P.). An attempt to lessen the flow of golden corn and fattened hogs from the Midwestern horn of plenty is to be made here Tuesday.

Representatives of farm groups of ten States are to assemble here to discuss plans to bring prices of these corn belt commodities up to prewar levels.

Their decisions are to receive attention at the national conference of producers, packers and farm administrators in Chicago.

The seventy-six delegates are looking into the future to decide their attitude on pork processing taxes and production control of corn. They have been told that packers have intimated their opposition to a processing tax, preferring trade agreements.

Favor Cutting Production.

Iowa representatives have decided that reduction of corn and hog production is necessary for stabilized price recovery. To this idea, many delegates from other States agree, according to recent meetings.

The Hawkeye group, however, agrees with the packers that trade agreements are essential for immediate boosting of hog quotations. Illinois conferees are known to favor export trade and emphasis on trade agreements.

From other States opinions vary. Nebraska agrees on hogs but not on corn reduction; Minnesota and Wisconsin insists that land taken out of corn production be used only for soiling crops.

Policy to Be Decided.

Kansas spokesmen approve of reduction on the two subjects of the conference, provided that the reduction plan is applied to other commodities if needed. Indiana will follow Iowa.

The stands of the delegations from South Dakota, Ohio and Missouri have not been clearly specified.

As the discussion goes on and voting begins, ballots will be cast on a basis of proportionate production of corn and hogs by respective States.

Trinidad Storms Take Toll.

Port of Spain, Trinidad, July 16 (A.P.).—Heavy rains driven by high winds caused considerable damage in the Sangre Grande district over the week-end. In the Caroni district two persons were injured when their house collapsed while they were dining.

Legal Record.

SATURDAY, JULY 15, 1933.

Court of Appeals.

No session. Adjourned from day to day.

DISTRICT SUPREME COURT—Mr. Justice Peyton Gordon and Mr. Justice James M. Proctor presiding; Mr. Justice Luhring will preside July 17 to 31.

Equity Proceedings.

No. 55787. Ruth Natalie Spangler vs. Ruth Adams Spangler. Motion to award custody of child to father denied and rule discharged. (Gordon, J.) Attys., Crandal Mackey, O'Shea, Burnett & Goldstein.

No. 55769. David B. Karrick vs. Rudolph B. Behrend, et al.; final decree dismissing bill; appeal noted; bond, $100, &c. Order denying motion to stay proceedings; appeal noted. (Proctor, J.) Attys., Charles H. Merillat, George H. Zeutzius; J. B. Flynn, S. J. L'Hommedieu, R. B. Behrend, Sherley, Faust & Wilson.

No. 55942. Percy B. McCoy et al. vs. Walter I. McCoy et al.; decree substituting trustee. (Gordon, J.) Attys., Frederick A. Penning.

No. 2781. Bankruptcy in re Washington Nugrape and Nuicy Corp.; final report and account ratified. (Proctor, J.) David L. Blanken; Shefferman & Aronson.

Assignment for Monday, July 17:

Motion.

No. 55822. Epps vs. Woodward. Attys., Gray, Yochelson & Saks; Levin.

Rules.

No. 55143. Gerbich vs. Gerbich.
No. 55700. R. E. Lee Chapter vs. Bailey.
No. 54094. Thomas vs. Thomas.
No. 55528. Taylor vs. Taylor.
No. 55910. Richmond vs. Chernoff et al.
No. 55893. Loomis vs. Gill.

CRIMINAL PROCEEDINGS—Mr. Justice Peyton Gordon presiding.

No. 52694. U. S. vs. Frank Leroy Purdy; false pretenses; defendant committed.

C. J. No. 11294. U. S. vs. Bruce Randolph Gaw; recognizance $1,000; Lloyd's Insurance Co. of America, surety, taken.

PROBATE PROCEEDINGS—Mr. Justice Peyton Gordon and Mr. Justice James M. Proctor presiding.

Estate of Katie Agnes Twomey; letters of administration granted to Thomas Edward Twomey; special bond, $1,000. Atty., Max Rhoade.

Estate of Patrick T. Niland; will admitted and letters testamentary granted to Dennis J. and Edmund P. Niland; bond $2,500. Atty., Warren Craven.

Estate of Sarah K. Hodges; letters of administration granted to Thomas G. Hodges; bond, $1,000. Atty., J. B. Stein.

Estate of Walter Clark Mills; letters of administration granted to Ada C. Payne; bond, $1,000. Atty., Edw. S. Bailey.

Estate of Louise Bell; will admitted and letters testamentary granted to Willie E. Bell; special bond, $800. Atty., G. W. Smith.

Estate of William H. Brown; will admitted and letters testamentary granted to Charles P. Roy; bond, $500. Atty., George A. Parker.

Estate of Alice R. Mansum; will admitted and letters testamentary granted to Laura P. Tschiffely; bond, $1,000. Attys., Covington, Burling & Rublee.

Estate of David C. Grayson; will admitted and letters testamentary granted to Mary C. Grayson; special bond, $1,000. Atty., J. A. Moore.

Estate of Thomas C. Boles; partial distribution ordered; bond, $300. Attys., R. F. Coswell, A. J. Griffin.

Estate of Frank S. Kennedy; payment of certain fund authorized. Attys., Whiteford, Marshall & Hart.

Estate of Lizzie Gaines; rule issued. Atty., T. L. Dodson.

Estate of Martha Williams; will filed dated February 22, 1933.

Estate of Susan B. Hanson; will filed dated May 22, 1922.

Estate of Maurice T. Dougherty; acceptance of sum in full settlement authorized. Atty., J. Fitzgerald, jr.

Estate of John Hogan; petition for probate and letters testamentary. Atty., Joseph A. Donovan.

In re Constance Melba Randall; petition for appointment of guardian. Atty., J. F. Derricote.

Lawsuits.

No. 82960. Munsey Trust Co. vs. Percy B. McCoy; note, $6,500. Atty., John R. Yates.

No. 82961. Francoise A. Burgerman, administrator, vs. U. S. A.; policy. Atty., Jordan R. Bentley.

Mechanics' Lien.

No. 16279. Cadle & Fellows, Inc. vs. George and Dorothy M. S. Onduske, 1652 U st., se.; $2,900.

Equity Suits.

No. 55942. Percy B. McCoy et al. vs. Walter I. McCoy et al.; to appoint trustees. Atty., Frederick A. Penning.

No. 55943. George H. Calvert, jr., trustee, vs. Clifford H. Smith et al.; to administer trust. Attys., George H. Calvert, jr., Robert S. Hume.

No. 55944. F. F. Hannan et al. vs. John Merrill, heirs of, &c.; adverse possession. Attys., V. Stuart Davis, Earl P. Ready.

No. 55945. Capitola W. Tyler vs. the Riggs National Bank; recover trust fund, &c. Atty., George E. Sullivan.

No. 55946. Charles A. Rowe et al. vs. the Riggs National Bank; to recover trust. Atty., George E. Sullivan.

No. 55947. David B. Todd vs. the Riggs National Bank; recover trust fund. Atty., George E. Sullivan.

No. 55948. Virginia Lee vs. the Riggs National Bank; to recover trust. Atty., Walter C. English.

No. 55949. Riley A. Shinn, executor, vs. Riggs National Bank; recover trust. Atty., Walter C. English.

Russian Plowings Reported as High

Peasants Carry Out Program of Spring to Insure Good Harvest.

Moscow, July 16 (U.P.).—The Soviet government today reported 98 per cent fulfilment of its spring plowing program, attributing the slight underfulfilment to failure of individual peasants.

The Kolkhozes carried out their program 102 per cent and the Sovkhozes 109 per cent, according to the report, which was featured in the press here under prominent headlines.

Newspapers commented editorially that success of the program was due to organization and timely preparations, warning, however, that efforts should not be slackened, but rather speeded to insure an excellent harvest.

Police Shift Prisoner On Gangland Tip

Sammons, Taken From Train, Reported 'Wanted' by Rival Gangs.

Chicago, July 16 (A.P.).—An underworld tip that James (Fur) Sammons, notorious gangster, would be welcomed back to Chicago by rival gangs—one with intent to kill him and the other with intent of shooting his police guard to free him—led authorities today to remove him from a train at Joliet and speed Sammons by automobile to detective headquarters.

Sammons was being returned to Chicago by four policemen attached to the Cook County State's attorney's office after he waived extradition from Kansas City. He was wanted on a 7-year-old charge of participating in the $80,000 holdup of the International Harvester Co.

Capt. Daniel Gilbert telegraphed the police escort to leave the train at Joliet. Three detective squad cars met the train and guarded Sammons during a speedy dash to the detective bureau.

The gang purportedly seeking to rescue Sammons was to have been headed by "Three-Fingered" Jack White and "Klondike" O'Donnell, the captain said. The other gang was said to have included some gunmen who feared that Sammons would believe they had something to do with the tip that resulted in his arrest by Kansas City police.

Sammons was paraded at the show-up today.

Farm Mortgages To Be Refinanced

Campaign in Wisconsin to Be Followed in Other Western States.

(Associated Press.)

Farm mortgages held by closed and restricted banks in Minnesota will be refinanced immediately after the campaign to thaw out Wisconsin mortgages is completed.

After the Minnesota campaign, it is tentatively planned to move into North Dakota.

The plan provides for buying first mortgages held by closed and restricted banks, and now is being put in operation in Illinois, Iowa and South Carolina in addition to Wisconsin, where the plan was first employed.

Henry Morgenthau, jr., governor of the Farm Credit Administration, who has supervision over the Federal Land Banks through which the plans are handled, will leave Washington July 24 to visit States where the program is being used.

Youth, Shot Aiding Policeman, Dies

Slayer of New Jersey Man Is Believed Convict Who Escaped.

Ocean City, N. J., July 16 (A.P.). Shot while attempting to capture a man who fired at a policeman, Lawrence Imbesi, 24, student of a Camden law school who had been employed as a letter carrier here for the summer, died today in a hospital.

Police said the slayer, who surrendered yesterday after firing all six bullets in his pistol, is believed to be one of four convicts who shot their way out of the State reformatory at Granite, Okla. He gave his name as John Smith, 57, of Tulsa.

A second victim, Maurice Johnson, jr., 26, a mail clerk, was shot under the heart and is in a critical condition in a hospital at Somers Point.

Austria Opposes Monarchist Group

Vienna, July 16 (A.P.).—In a speech at Altheim today, Vice Chancellor Winkler warned that the determined fight of the regime of Chancellor Engelbert Dollfuss against Hitlerism does not mean that this is leading toward restoration of the Hapsburgs (the last reigning monarchs in Austria).

"We oppose with equal determination the activities of the legitimist reaction because the final result of such activities would be economic and national catastrophe," Winkler declared.

The National Socialists, or Nazis, followers of the tenets of Chancellor Adolph Hitler of Germany, were barred recently as a party in Austria by governmental decree.

L. L. PERKINS
WILL BOND YOU.
United States Fidelity & Guaranty Co.
Phone National 0913. 1415 K St. N.W.

Speedier Divorces Promised in Mexico

Mexico City, July 16 (U.P.).—Divorce procedure in the State of Chihuahua, always rapid, is soon to be speeded up, according to dispatches from Juarez today. It was reported that the state legislature has amended the present law reducing by one half the 30 days formerly required to present evidence. Another amendment permits the granting of divorce decrees 24 hours after filing in the case of common consent suits.

Arlington Church Gives Party.

Field day events and lawn party will be held by the Arlington Methodist Church Wednesday. Field events will begin on the church grounds at 2 p. m. Supper will be served by the ladies of the church at 5 p. m.

Mrs. Agnes R. Marvin Files Suit for Divorce

San Rafael, Calif., July 16 (A.P.). Mrs. Agnes Randolph Marvin, member of a Charlottesville, Va., family, filed suit for divorce here today against George Marvin, writer.

The complaint charged cruelty. It alleged Marvin threatened to kill his wife in Charlottesville in 1930. They were married in San Francisco in 1925.

Lodge to Install.

The newly elected officers of Arlington Lodge, No. 193, I. O. O. F., will be installed at the meeting to be held tomorrow evening in the Odd Fellows Hall at Clarendon. Those to be installed are H. C. Messner, noble grand; Norbert Melnick, vice grand, and J. W. Myers, treasurer.

NEURITIS
means inflammation of the nerves. To gain relief you must remove the cause. Find out how you can aid natural processes within your body.
Phone or Write Today for Information, Booklets and Sample
Mountain Valley Water
For 75 years the Prescribed Water at HOT SPRINGS, ARK.
1405 K N.W. MEt. 1062

RESORTS
Massachusetts
NEW OCEAN HOUSE SWAMPSCOTT MASS.
AMERICA'S FOREMOST OCEAN RESORT. . . . BOOKLET

POST WANT ADS PAY

WOODWARD & LOTHROP
10TH 11TH F AND G STREETS PHONE DISTRICT 5300

If you feel just now like "pampering yourself" a bit—we can think of no more charming way to do it—than by buying one of these utterly lovely

NEGLIGEES

$5.95

You would scarcely believe it possible—at the price. But here they are—one with a flattering lace cape—another with little lace caps over the shoulders and a huge ruffle of lace around the bottom—or, if you have a hankering for something more tailored, try one of the simply tailored crepes. Tearose and turquoise or unusual little prints.

NEGLIGEES, THIRD FLOOR

Glove Silk Lingerie

About 1-3 Below Their Regular Prices

Because These Fine-Quality Glove Silk Underthings are Manufacturer's Samples.

$1.35
Regularly $1.95
Vests—Panties—Bloomers—Chemise—Brassiere-top Combinations

$1.85
Regularly $2.95
Vests—Panties—Chemise—Gowns—Brassiere-top Combinations

$2.85
Regularly $4.50
Gowns—Chemise—Panties—Bloomers—Brassiere-top Combinations

KNIT UNDERWEAR, THIRD FLOOR

Mrs. James Roosevelt at Samoset With Mrs. Collier En Route to Campobello

Mr. Eino Walikangas Is Host Today for Capt. Bremer.

MRS. JAMES ROOSEVELT, mother of the President, accompanied by Mrs. Price Collier, of Tuxedo Park, is stopping at the Samoset en route to Campobello, New Brunswick.

Chief Justice Charles Evans Hughes and Mrs. Hughes have gone to Bretton Woods, N. H., for their second season at the Mount Washington Hotel.

The Minister of Greece, Mr. Charalambos Simopoulos, is expected to return to Washington this week from Nonquitt, Mass., where he had joined Mme. Simopoulos and their young son, Jan, for a visit.

The Charge d'Affaires of Finland, Mr. Eino Walikangas, will entertain at a reception tomorrow from 5 to 7 o'clock at the Mayflower in honor of Capt. Vaino Bremer, Finnish flier, who will arrive in the Capital today from Canada.

Capt. Bremer will be a guest at the legation during his stay in Washington. He recently competed in the air races in Chicago.

Dr. Henri de Bayle, Charge d'Affaires of Nicaragua, who is in New York with the Nicaraguan Minister of Finance, Mr. Guerrero Montalban, is expected to return to the Capital this week.

The Secretary of Labor, Miss Frances Perkins, who is to spend part of this week in Chicago attending the International Congress of the National Council of Women, is planning to spend some of the summer with Mrs. Borden Harriman at Uplands.

Miss Eleanor Katherine Roosevelt, daughter of the Assistant Secretary of the Navy, Col. Henry Latrobe Roosevelt, and Mrs. Roosevelt, will leave today to be with her family at York Harbor, Me., for the remainder of the summer.

Mrs. King to Sponsor Festival Concert.

Mrs. William H. King, wife of Senator King, will sponsor the Summer Festival Concert to be given Wednesday evening of this week, July 19, at the National Sylvan Theater, when the program will be presented by the United States Army Band, conducted by Capt. William H. Stannard, and by Miss Marian Chace and Mr. Lester Shafer and their group of Washington dancers.

Senator and Mrs. King will attend the festival program with a party of guests. Among other well-known Washingtonians who have made reservations for the occasion are Maj. and Mrs George Oakley Totten, who are greatly interested in the Mayan number which Mr. Shafer has arranged for this concert. Maj. Totten, one of the best known authorities in the United States on Mayan archeology and architecture, has advised Mr. Shafer regarding the customs and costumes of the Mayan peoples. Mr. Franklin Adams, of the Pan-American Union, also has consulted with him regarding the music for this dance interpretation.

Among the special guests of the festivals committee at this week's program will be officials of the Office of Public Buildings and Public Parks. Mrs. Elizabeth K. Peeples, chairman of the committee, will also entertain guests for the concert.

Miss Eleanore King, daughter of Senior and Mrs. King, will be among the group of children who will have a part in the festival program, appearing in a waltz number, especially arranged for the juniors in this out-of-doors program by Mr. Shafer.

Senorita Thalie Rosalie, sister of Senora de Zaldumbide, wife of the Minister of Ecuador, who has been visiting in the Capital for the past few weeks, will remain until Thursday in order to attend the summer festival concert Wednesday evening in the Sylvan Theater.

Senorita Rosalie, a pupil of Isadora Duncan, is well known as a concert dancer in Ecuador. Before coming to the United States, she was presented in two concerts in Venezuela.

Judge and Mrs. Clarence Norton Goodwin are staying at the Chevy Chase Club, where they entertained a company of young people at dinner Saturday evening.

Mr. Jay Pierrepont Moffat, chief of the State Department's Division of Western European Affairs, will leave Wednesday to spend his vacation on a ranch in Colorado.

The surgeon general of the Army, Gen. Robert U. Patterson, and Mrs. Patterson have taken a cottage on Surf avenue, Rehoboth Beach, for the remainder the season.

Other service people who are summering at the Delaware resort are Maj. and Mrs. H. S. Fassett, U. S. M. C., recently returned from Honduras; Maj. and Mrs. Ralph Davis, U. S. M. C., and Mrs. Percy V. Sadler, the wife of Capt. Sadler, and their children.

Miss Mary Louise Shea, who has been the guest of Col. and Mrs. J. W. Lyon at Edgewood Arsenal, has been visiting in Washington for the past week.

Mrs. Robert Davis, wife of Col. Robert Davis, will leave next week by plane for Philadelphia, where she will visit Mrs. Charles Lea at her farm in Desser. She will return the following week to her country home, Little Collingwood-on-the-Potomac.

Miss Edwina Davis left by plane last week for California, where she will visit in Hollywood and San Diego.

Miss Duer McNair, daughter of Commander and Mrs. Frederic V. McNair, U. S. N., is the guest of Miss Margaret Baker, daughter of Capt. and Mrs. Guy E. Baker, U. S. N., at their summer home in Newport, R. I.

Maj. and Mrs. Leon E. Ryder, United States Army, and their daughter, Miss Virginia Ryder, have returned to Washington after having been the guests at West Point of Mrs. Ryder's brother-in-law and sister, Lieut. and Mrs. Philip M. Whitney, for a week.

Maj. Howard C. Davidson and Mrs. Davidson, of Maxwell, Ala., have opened their estate, Cremona, on the Patuxent River, for the summer. Maj. Davidson was formerly commandant at Bowling Field here. Several years ago Maj. and Mrs. Davidson purchased Cremona, which was a land grant from Cecelious Calvert in 1650, to John C. Ashcom, until it was bought in 1818 by the late Dr. William Thomas and remained in the Thomas family until Maj. Davidson bought it from Miss Kit Thomas. The Davidsons have restored Cremona to its former Colonial glory and added a flying field. One of its interesting features is its hanging stairway, a duplicate of the one in the Jefferson mansion in Richmond, Va.,

Capt. and Mrs. Lee Hooper, of Washington, spent the week-end at Fort Meade as the guests of Capt. and Mrs. Harry F. Hanson.

Miss Ione Schilling Weds Connecticut Man.

The wedding of Miss Ione Marie Schilling, sister of Lieut. Karl B. Schilling, Corps of Engineers, U. S. A., to Mr. Walter Upp Reisinger, of Bridgeport, Conn., took place July 1 at the home of the bride's brother and sister-in-law, Lieut. and Mrs. Schilling, in Washington.

The bride wore a frock of imported Swiss tissue, embroidered in pink, with a large matching hat. She carried a shower bouquet of bride's roses, gardenias and lilies of the valley. Her only attendant was Miss Louise Lorenz, of Wilmington, Del., who wore a dress of blue crepe romaine, and a large matching hat. Her bouquet was of roses and delphinium. Little Shirley Schilling, niece of the bride, was the flower girl. She was dressed in nile green organdie, and carried a basket filled with sweetheart roses and gypsophelia.

Dr. B. F. Awmiller, of Middletown, Pa., was best man. After the ceremony a wedding supper was served at the Club Michel. Later Mr. Reisinger and his bride left for a wedding trip. They will make their home in Bridgeport, Conn., where Mr. Reisinger is treasurer of the Remington Arms, Inc.

A wedding of interest to Naval circles in Washington was that of Miss Alice McCracken, daughter of Mrs. J. J. McCracken, and the late Lieut. Comdr. J. J. McCracken, U. S. N., to Mr. Harry Stearns Somers, son of Mr. and Mrs. H. G. Somers of New York City, which took place Saturday afternoon at 5:30 o'clock in the rectory of St. Joseph's Church. The ceremony was performed by the Rev. Edward P. MacAdams, in the presence of members of the two families.

The bride, who was unattended, was given in marriage by her mother. Her brother, Mr. Terrence McCracken served as best man.

Mr. Sommers was graduated from Princeton University in 1927. After a wedding trip, they will make their home in Georgetown.

Miss Marion Shouse, daughter of Mrs. Edwards Shouse, has returned to the Capital from a trip through the Middle West, and will remain here until the first of August, when she will leave for Narragansett, R. I.

Mr. and Mrs. Charles P. Garvin entertained at a dinner dance on the Shoreham terrace Saturday, when covers were laid for 10.

Miss Blanche E. Lothrop, daughter of Dr. and Mrs. Edward F. Lothrop, left Saturday to visit her uncle and aunt, Mr. and Mrs. Charles F. Fletcher, of Philadelphia.

Mrs. Eugene R. Woodson and her daughter, Miss Jean Woodson, have left Washington and are passing a few days in Chicago.

Miss Barbara Roll, daughter of Mr. and Mrs. David M. Roll, who make their home at the Shoreham, has gone to Kentucky to visit friends in Lexington, and her grandmother, Mrs. Minnie Martin, in Greenville, Ky., where she will be for about two weeks. Mrs. Martin will then take her granddaughter to the Century of Progress fair. Mr. and Mrs. Roll will join them in Chicago and they will motor through Canada on their return to Washington.

Mrs. William T. Mann will leave the end of the week for Bayhead, N. J., where she has leased a cottage for the summer. Mr. Mann will join her for week-ends.

Mrs. William F. Cullison, of Baltimore, and her sister-in-law, Miss Helen C. Cullison, motored to Washington and were guests at the Shoreham for the week-end.

The summer residence of Mr. and Mrs. John Hay Whitney at Saratoga Springs is being placed in readiness for their arrival the latter part of this month.

Mr. and Mrs. John F. Dryden, of Washington, are guests of Mr. Dryden's mother, Mrs. Forrest F. Dryden, of Stronghold, Somerset Hills, N. J.

Mr. and Mrs. Marshall Exnicios, who were recently the guests of Mr. and Mrs. John Lewis Smith, at Rehoboth Beach, have taken a cottage there for the remaining summer months.

Mr. and Mrs. Frank M. Hunter, of Upper Darby, Pa., are stopping at the Shoreham for a few days.

Mrs. John Russell and Miss Marianna Dunne, of Washington, are spending a few days in New York City, where they are stopping at the Ritz-Carlton.

Mr. and Mrs. William H. Shea announce the marriage of their daughter, Miss Marie Elizabeth Shea, to Mr. Edwin Ness Campbell, June 8, in Baltimore. The couple will be at home after July 26 at 2755 Macomb street.

The wedding of Miss Mary Hudson, daughter of Mrs. J. R. Hudson, of Albany, Ga., to Mr. Charles Deering Veeder, of Greenwich, Va., and Warm Springs, Ga., took place July 15 at Warm Springs in the presence of members of the two families and a few intimate friends.

The bride is a former student of Peabody College, Nashville, Tenn., where her studies in physical education led her to take up the inspiring work of physiotherapy at the Warm Springs Foundation, which was founded by President Roosevelt for the relief of infantile paralysis.

Mr. Veeder is the youngest son of the late Commodore and Mrs. Ten Eyck DeWitt Veeder, U. S. N., and is a brother of the Misses Veeder of Washington and Virginia, and Lieut. William S. Veeder, U. S. N. Mr. Veeder attended school in Alexandria, Va., and is now co-editor of the Warm Springs Mirror.

Miss Margaret Sperry and Miss Marian Nellinger will leave Washington to spend two weeks at Virginia Beach.

Mr. and Mrs. Edward R. Stettinius, jr., of East Hampton, Long Island, are guests at the Shoreham for a few days.

Mrs. Lynford M. Dickinson and her daughter, Miss Cynthia Dickinson, motored to Washington from their home in New York for the week-end. They will leave soon for their summer home in Darien, Conn.

Mrs. George Emery and Mrs. G. E. Romer, of Washington, are stopping at the Colton Manor.

Among the Washingtonians who arrived in New York from Europe on the Manhattan Thursday was Mr. John Lee Coulter, jr., son of John Lee Coulter, of the United States Tariff Commission.

Brazilian Envoy and Wife Arrive From Europe

Associated Press Photo.

Senhor A. Rocas, Ambassador of Brazil to Mexico, and Senhora de Rocas, who arrived in New York Friday on the Berengaria from a several weeks' stay in Paris. Senhor and Senhora de Rocas were visitors in Washington last spring, when they were the guests of the former Ambassador of Chile, Senor Don Miguel Cruchaga Tocornal. Senhora de Rocas is a Chilian.

At Newport

Wide World Photo.

MISS AMOS TUCK FRENCH, daughter of Mrs. Livingston French, of New York, snapped on Bailey's Beach, at Newport, R. I., where she is spending the summer.

DULIN & MARTIN
Connecticut Ave. and K
Gifts and Home Furnishings for 86 Years

Introducing the
NEW 'NORMANDY' STERLING

Named after one of the most beautiful French roses—the motif of its modified repousse decoration. An impressive pattern moderate in price.

6 Teaspoons	$6.25
6 Butter Spreaders	7.50
6 Salad Forks	9.38
6 Cream Soup Spoons	11.25
6 Dessert Knives	15.00
6 Dessert Forks	15.00
Butter Knife, each	2.50
Sugar Spoon, each	1.25

Try The Pyle Process

Your rugs are an investment; treat them as such and have them cleansed, sterilized, packed and stored by

Sanitary Carpet & Rug Cleaning Co., Inc.

Call Mr. Pyle
NAt. 3257-3291-2036

Members of Rug Cleaners Institute of America.

M. PASTERNAK
1219 CONNECTICUT AVE.

Final Pre-Inventory
CLOSE OUT

unlimited choice of midsummer and spring collections at prices drastically reduced, regardless of cost, for immediate disposal.

for example, these low prices.

Dresses	$5	$10	$15
Hats	$2	$5	
Coats	$10	$19	$29
$29.50 Linen Ensembles,			$10

no returns—all sales final—no charges

It Is Delightfully Cool in the GARDEN *at*
"Speaks for Itself"
THE PARROT
20th and R Sts. N.W. at Conn. Ave.

Dinner, 75c, 85c and $1. Tenderloin Steak Dinner, $1.25. Luncheon, 50c, 65c, 90c and $1. Sunday Dinner 4 to 8 P. M.

Seafoods are particularly fresh and delicious at the Parrot . . and fresh vegetables and Southern hot breads are always on the menu.

LAUNDRY and DRY CLEANING
The better grade of work at the usual Moderate Prices.
VOGUE
Home of the "SPECIAL PROCESS"
3608 14th St. N.W. Col. 4477

Reach for a Lucky for always Luckies Please!

Copyright, 1933, The American Tobacco Company.

I learned about "Toasting" from my husband

I used to think that "Toasting" was just an advertising phrase. But one day my husband explained to me what "Toasting" is—and what it does. Where he learned it all, I don't know, but I began to understand the difference in cigarettes. Now I find myself enjoying Luckies' mildness and fine taste with a new respect. But even more—since I am a woman quite sensitive to personal daintiness—and since my cigarette and my lips are so intimately related, I especially appreciate the comforting purity of "Toasting". Naturally, with *me* it's *always* "Luckies Please!"

because "It's toasted"

International Business and Professional Women Delegates Arrive in U. S.

Summer Time Garden Needs Special Care

Insects Threaten Plants When Gardeners Relax Their Vigilance.

By the Meanderer.

Whether you reap what you have sown depends on the care you give your garden during July and August. The Meanderer called at a downtown nursery and implement store to learn the reason why. Big bugs, little bugs, all kinds of bugs, creep forth from their nooks and corners during the extreme heat. Seized with the spirit of vandalism, some of them burrow into the ground and attack the roots of plants. Others, entertaining loftier sentiments, climb the delicate stems and wantonly feed on leaves and blossoms. All this, unless the gardener stays right there on the job.

Could you bear to watch the flowers you have fostered droop dejectedly with no helping hand to save them from the onslaught of the beetles? Would you stand by and see these helpless beauties subjected to the ravages of slugworms? Don your fighting clothes! Take your trusty sprayer in hand and fling yourself with might and main upon these ruinous pests. If you would be strategic, consult this downtown nursery. They are prepared to furnish you both with arms and good advice.

That "back to the land" spirit which spurred you on to bigger and better things last spring might be recalled. That barren plot of ground over there by the garage? Picture it laid out in neat little rows of turnips, kale, mustard and spinach. What, no enthusiasm? Oh, it's the seed problem, is it? You say your garden's not worth an aching back? Why, Miss Gardener, you're medieval! Every modern planter owns a seeder. By this accurate mechanical means you're assured of straight furrows and quick results.

Label this "It might be a good idea." Amateur planters interested in a list of suggestions for the care and culture of the garden during July write in to the Meanderer. Be sure to enclose a self-addressed stamped envelope.

A "shining" example of what's good in cocktail tables is the chromium and enamel model seen by the Meanderer in an F street shop. It opens to serve one purpose, and folds to serve another. Take your choice. Use it when the need demands or tuck it way when you want the space. Moral: Even furniture should be adaptable. Price, $7.50.

White oak from Kansas has come to Washington in the guise of a beer set. Whether you buy it or not depends largely on whether you want something ultra ultra along this line. Having looked far and seen many, the Meanderer concludes that here for $25 is something worth buying. There are six mugs, and each mug holds one bottle of beer. The large pitcher has a capacity for many more. A pretzel bucket guarantee to hold all that the guests can eat, and a large tray says you've nothing on me. In this group the barrel does noble work in setting the pace for summer thirst relief. Mugs, pitcher, bucket are finished copies, with staves, hoops and all.

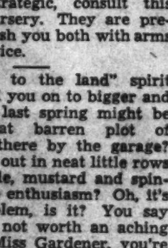

If the Meanderer said she saw a knitted suit, the very thing for summer wear, the chances are you'd laugh. But if she adds that this suit is linen knit she may gain your ear. Well, shoppers, linen knit it is, and planned especially for the present season in Washington. The plain snug-fitting skirt leads the eye to the short blouse, which fastens up the front with large buttons, and ties around the neck with a draw string. The waist is gathered in with a cord of the same material.

Befeathered mules are up for sale! Pink ones or blue ones, just as you please. In an F street store for $1.95. These dainty bedroom slippers are never amiss for a surprise package. Neither are the handy mesh shorts shown at the same shop. If you're looking for the ideal sports lingerie, here it is.

The last of the summer shoes are walking away with shoppers. Here's a time it pays to be swept off one's feet, or rather here's a good time to pay for the privilege. Drastic reductions in summer footwear have brought the smartest models within reach of all pocketbooks. An F street shop is showing chic white sponge leather semisport ties in either flat or continental heels for $5.85; strictly sport ghillie ties in white pigskin for $5.85, and a sandal pump in kid and linen, $7.85. The Meanderer suggests buying now while the buying is good.

Telephone questions on The Meanderer's column in The Washington Post, National 4205, Extension 27, or address The Meanderer, The Washington Post, inclosing self-addressed, stamped envelope for reply.

Smart Beach Costume Has Flannel Trousers

The smartest of beach costumes this summer have a good deal of blue and white about them. Fay Wray, motion picture actress, chooses a modish outfit in this color combination.

The trousers are of white flannel. The crisp cotton blouse carries out the trim tailored effect. Her pursuers' jacket is of fine blue whip cord with short sleeves.

Modified Picnic Offers Advantages Over Real Thing

Safety and convenience are two of the important features of the home picnic. These youngsters have a happy time as they take part in community experiment in which each mother in the neighborhood cares for all the children one day a week. It works out well, and makes for adaptability and social adjustment.

A Backyard Fireplace for the Youngest Ones Saves Mother Time and Energy; Gives Children Many Happy, Healthy Hours.

If you have ever tried taking the littlest children on a picnic you are doubtless among those who have vowed "never again." The idea of the picnic sounds fine. No dishes, no tableware, everybody happy out of doors in the sunshine. But picnics necessitate preparations for a trip, however short, including dressing the children and packing the lunch. Except in parks and tourist camps, picnic spots don't provide level places to sit, to eat from, or to set drinking cups on. Little children are used to these conveniences at their home meals and do not always adapt themselves readily to new ways of managing their food.

One wise couple decided that with modifications picnics were possible and good for the children. In the first place they eliminated the long trip to some distant spot. They planned picnics right at home in the back yard. Then they cut down most of the preparation—in fact, soon managed with far less of it than for an indoor meal. They let the children eat in their sun-suits, at their own little table, brought out from the nursery. Most of the foods they were accustomed to for lunch inside could be brought out to the yard.

But the biggest joy of all was the fireplace they built out of field stone, so that parts of some of the meals could be cooked right out of doors, and the children could help. The fireplace was built with a high rampart for safety on the three sides, and a bench where those interested could watch the progress of the bacon or the kabobs or whatever was being toasted on the end of the long forks. Potatoes could be baked right in the fire itself.

The mother in the picture, taken by the U. S. Department of Agriculture, in Massachusetts, is one of a group interested in child study. These mothers care for each other's children on different days of the week on a cooperative plan, and meet with the extension agent for suggestions and study. Needless to say, the children love to come to the home that has the backyard fireplace, and it has been copied by several parents in the community.

Shoes, Purses and Belts Made of Wood

The pink-cheeked Holland maid isn't the only one these days who wears wooden shoes. The stylists have clad madame in a fashion to make a dryad jealous. Delicate woods are used to make her slippers, her hats, her belts and her buttons.

Bags of bird's-eye maple are lined with brown-and-yellow checked gingham, and clasped sometimes with woden blocks, sometimes with carved wooden spirals. The material is washable, waterproof, and as light as a feather. Wooden bracelets are so highly polished that they look as though they came from the back of a tortoise instead of the heart of a tree. Flexwood hats are draped to fit the head; vanity cases with inlaid centers are appearing.

Wooden buttons are no new thing. These were introduced from Germany two generations ago. Jewelry of this material has been in vogue for some time, but after the latest innovations we soon expect the fashion authorities to clothe us in Tapa cloth, like the South Sea belles.

Swagger Cut in Dressy Pelts Decreed As Newest Fur Coat Fashion for Fall

By Amos Parrish.

If you can like a fur coat when you try it on in dripping midsummer weather, chances are good you'll like it even more when wearing time arrives. (Like the renting-a-house-on-a-rainy-day test.) And that's good enough excuse for many women to buy a fur coat now. Not to mention the moderate sums that will still buy many of them now.

Eyes looking for something new are caught by the dressy swagger fur coat. Not a sports swagger, although the box-like, loose-hanging lines started out in sports coats. But swaggers made of dressy furs such as Hudson seal and caracul.

It's one of those radical ideas which are eminently practical. The lines are casual and informal. The furs rather formal. Result: a coat which can be worn many kinds of places. To sports events and informalities and on plain every day occasions without looking overdressed. And to teas and dinners without looking underdressed.

Longer Than Sports.

These dressy swaggers allow just a few inches of your dress to show, as in the picture. Longer, you see, than the new sports swagger which is nearer knee length.

They have warm scarf collars to tie up close or let fly. Or snug small round ones or upstanding military collars. You'll like their easy air and find them youthful looking and flattering.

The general wear fur coat for the conservatives, however, has more figure-fitting lines. The waist is shaped in, though not so much as last winter's.

Sleeves look new. Some have draped fullness from shoulder to elbow. Some have fullness pleated into shoulder seams or into a yoke. Generally the lower part is fitted close to the arm.

While the shawl collar is a general favorite, there are ascot scarf collars, cape-like collars and small standing or bell-shaped collars combined with yokes.

Widened shoulders are a feature and many are high as well. Extensions up and out at the shoulder seams, epaulettes, yokes are used in varying ways.

This year the fashionable furs for this useful coat are Hudson, caracul, Persian and mink. And a few of the most fashionable women are choosing Alaska seal.

Care of Furs.

Any fur coat represents an investment worth guarding well. And we can help you guard yours and perhaps make it wear longer with our instructive leaflet on the care of furs. If you'll mail the filled-in coupon and stamped self-addressed return envelope we'll send it to you. Amos Parrish.

Washington Post Fashion Bureau,
500 Fifth avenue, New York.

I inclose stamped, self-addressed return envelope. Please send your leaflet, "How to Take Care of a Fur Coat."

Name .....
Street .....
City .....
State .....

Tomorrow: "Into stripes" is order for sports lovers.

(Copyright, 1933.)

Women Insist Inequalities Be Abolished

Federation Convention to Voice Appeal for Economic Rights.

The vanguard of the delegates for the meeting of the board of directors of the International Federation of Business and Professional Women, scheduled for Chautauqua, N. Y., July 24-28, has arrived in the United States. It includes Dr. Marie Munk, of Germany, the first woman to practice law in Berlin and also the first to become a civil judge in Prussia, and Mrs. Cecilia Hasselstrom, leading Helsingafors journalist, one of the founders of the Finnish Federation of Business and Professional Women.

Dr. Alexandrescu to Attend.

Dr. Wally Alexandrescu, general secretary of the newly organized Roumanian Federation, will arrive shortly to represent Roumania. Giovanna Dompe, professor of the history of art and costume in the normal schools of Rome, will be the official representativae of the National Federation of Italy, and it is anticipated that Senora Inez E. Munoz will come as a representative of the newly organized Spanish branch of the federation. Others from abroad whose presence will lend interest to the sessions are Dame Rachel Crowdy, former chief of the social questions and opium traffic section of the League of Nations; Dr. Marianne Beth, of Vienna, vice president of the International Federation of Business and Professional Women, first woman to study theology at the University of Vienna and first woman to become a doctor of laws in Austria; Mrs. Cora Zachrisson de Chevalier, of Panama; Dr. Christine Galitzi, of Roumania; Countess di Carpenetto, of Italy, and Mrs. Anna Rumanis, of Latvia.

Discriminations against women, both married and single, during the economic crisis, will be one of the principal topics of discussion. There will be informal reports from many countries as to the extent to which discriminations prevail in each, with a view to formulating suggestions as to a uniform method of combating the tendency.

Consider Hague Opinion.

Another important subject of discussion will be the advisory opinion rendered by the Hague Court in 1932 upon the draft convention adopted in 1919 by the International Labor Conference, which provides that "women without distinction of age shall not be employed during the night in any public or private industrial undertaking or in any branch thereof, other than an undertaking in which only members of the same family are employed." The decision of the court, by a vote six to five, that the convention applies to women who hold positions of supervision or management and are not ordinarily engaged in manual work, appears to threaten the position of executives and trained technicians in many vocations and is therefore of grave concern to business and professional women.

Of equal concern to them is the draft convention of the conference dealing with the abolition of fee-charging employment agencies, which while it recommends that such agencies be done away with does not definitely provide for the establishment of public agencies, or for the continuance of private agencies operated on a nonprofit basis by international organizations.

Lena Phillips to Preside.

Miss Lena Madesin Phillips, of New York City, president of the International Federation of Business and Professional Women, will preside over the sessions of the board. Representatives from this country and Canada who will attend include Mrs. Geline MacDonald Bowman, of Richmond, Va., president of the National Federation of Business and Professional Women's Clubs; Miss A. Josephine Dauphinee, president of the Canadian Federation of Business and Professional Women; Miss Henrietta C. Harris, of Springfield, Mass., treasurer of the International Federation; Miss Mary C. Kennedy, of Lafayette, Ind., finance chairman; Miss Helen Havener, New York City, publicity chairman; Miss Marjory Lacey Baker, New York City, member of the cooperating council, and Mrs. Zetta B. Averill, of Aberdeen, Wash., member of the finance committee.

Miss Dorothy A. Heneker, executive director of the International Federation, will come from Geneva to attend.

Criminals Beware!

Pickpockets, sneak thieves and safe crackers tread softly in Windsor, Ontario, when this pretty sleuth is on the job. Bessie Wilkinson, 18-year-old daughter of Supt. James Wilkinson of the Windsor police department, substitutes for her father while he's on vacation.

Culbertson's Bridge

743.

Don't Shout.

MR. DANIEL STEINBERG, of Brooklyn, New York, recently submitted to me a hand which occurred at one of the weekly sessions of his Bridge Club, and asked me to comment on the bidding and play. The hand in question is an excellent example of the advantages of proceeding slowly and cautiously, rather than rushing into what may be an unmakable contract because one partner fears that the other will be unable to hear him if he speaks in a low tone rather than shouting at the top of his voice. In Bridge most correct contracts are reached by the exact exchange of inferences between the partners with neither overbidding nor underbidding interfering with the accurate drawing of inferences. Mr. Steinberg's hand, which brought about the defeat of the partnership by 1 trick, was the following:

North, Dealer.
East and West vulnerable.

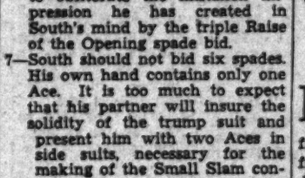

The actual bidding: (Figures after bids refer to numbered explanatory paragraphs.)

South	West	North	East
		Pass	Pass
1♠(1)	2♣(2)	4♠(3)	Pass
Pass	5♣(4)	Pass	Pass
Dbl.(5)	Pass	5♠(6)	Pass
6♠(7)	Dbl.(8)	Pass	Pass
Pass			

1—A sound Opening bid.
2—The Overcall is justified not only by the possession of 2½ honor-tricks, but by the strong distributional values of the hand.
3—North should not jump to game. Three spades is a sufficient indication of the strong support for partner's bid suit, and certainly assures that South will bid again if game is possible as, indeed, it must be if South's Opening bid is sound.
4—A daring bid, but actually, as the cards lie, a very light sacrifice to prevent non-vulnerable opponents from making a game.
5—South has no other course. His hand suggests that five spades can not be made.
6—North rightly bids five spades. However, it is impossible for him to obliterate the mistaken impression he has created in South's mind by the triple Raise of the Opening spade bid.
7—South should not bid six spades. His own hand contains only one Ace. It is too much to expect that his partner will insure the solidity of the trump suit and present him with two Aces in side suits, necessary for the making of the Small Slam contract.
8—An unsound Double, as the most that West can hope for is the defeat of the contract by 1 trick.

It is, of course, obvious that in the play South had to lose one club and one heart trick. As a matter of fact, East and West, by careful play, could have defeated the contract 2 tricks, but West, against the Slam, elected to open the Ace of hearts and followed with the King of clubs, and thus South did not lose a diamond trick.

To answer Mr. Steinberg's question as to the correct bidding, in my judgment the final contract should have been five spades, and the bidding should have been as follows:

South	West	North	East
		Pass	Pass
1♠	2♣	3♠	Pass
4♠			

Whether or not West should bid five clubs at this point is questionable, but if he does so, then North should either pass or bid five spades, but if South doubles five clubs, North, with his unbalanced hand, which indicates that there may not be possibility of even a single trick in spades against the club contract, should bid five spades. North's bid of five spades, as it occurred in the actual bidding, however, should not have been construed by South as a Slam try, however mild, as, if North were interested in Slams, he had available, during the course of the bidding, other and better bids to show the possession of the stuff that Slams are made of—namely, favorable distribution and control of the first round of at least three suits.

To sum up, then, North erred in his first bid of four spades; South erred in bidding six spades. Inasmuch as the bidding of West is not in question, there is no point in passing upon it. Certainly his bid of five clubs, vulnerable, while it had a happy result, was dangerous in the extreme.

Tomorrow's Hand.

If North and South have reached a contract of six spades, what should you, holding the East hand below, do, and what is West's correct Opening lead if East has overcalled two clubs with two notrump?

North, Dealer.
North and South vulnerable; part-score 60.

The hand will be discussed in tomorrow's article.

(Copyright, 1933.)

Cave Man Slept In Shallow Pit

Last night you stretched your tired limbs on your comfortable bed, and slept the sleep of the untroubled. The quality of your sleep was due largely to the excellent construction of your mattress and bed springs. The comfort you enjoyed was the result of centuries of development from a crude beginning.

The Neanderthal Man stretched his tired limbs upon the ground. During the night his half-clad body was exposed to all the winds of heaven, and besieged by creeping insects. Slow to learn, it took him a long time to discover that he could sleep more warmly in a shallow pit. When he did discover this, he dug his own bed to fit his individual measurements.

A couple of generations later he conceived the idea of lining the pit with leaves or fur. With his fur blanket he was then well protected from the elements. This arrangement was very satisfactory for cold weather, but during the summer months our ancestor was less comfortable inside the ground than out. Besides, the aforesaid insects were troublesome in hot weather.

It was probably on the banks of the Nile that the primitive man first wove his rush mat, and, to allow freer circulation of air, laid it on a low framework. The popular enthusiam was so great that the bed soared higher and higher, until steps were neded to reach it. Beds like this are still used, even after so long a time.

Beds became a symbol of luxury and high position. Kings of Egypt received homage in a reclining position; the Romans used beds instead of dining-room chairs; the baron had his bed, the slave the floor. Throughout the ages man has spent much time and effort improving his sleeping arrangements. Witness the ornate carvings, smothering canopies and various additions that have appeared in every era.

Today beds are built for comfort, and modeled with simplicity. The night is for sleep as it was for the Neanderthal, but we sleep more soundly than he and have fewer reasons for nightmares.

Salad Dressing.

(Excellent for summer use.)

4 egg yolks
4 tablespoons flour
1-3 cup sugar
½ teaspoon salt.
¼ teaspoon paprika
¼ teaspoon dry mustard
¼ teaspoon celery salt
½ cup vinegar
2-3 cup water

Beat yolks and add dry ingredients. Add rest of ingredients, mixing well. Cook in double boiler until dressing becomes thick and creamy. Stir frequently. Pour into jar which has been rinsed out with cold water. Cool. Cover and store in the ice box.

What Today Means

By Mary Blake.

"Cancer."

IF JULY 17 is your birthday, the best hours for you on this date are from 8:25 a. m. to 9:55 a. m., from 4:40 p. m. to 5:40 p. m. and from 6:55 p. m. to 8:10 p. m. The danger periods are from 10 a. m. to 11:40 a. m. and from 8:20 p. m. to 9:35 p. m.

Influences operating on this day will be conducive to research; hidden facts will come to light, seemingly of their own accord, and much progress should be made. Those practicing deception of any sort will find it difficult to get away with on this date. You should be able to tell just how and where you stand in another's estimation on this date; expect great frankness between friends.

The child born on this July 17 will, in all probability, be an extremely "touchy" little one; one will never know just how to treat him and he will be unappreciative of what is done for him. Do not expect to have this child give you his confidence; he will be much more inclined to trust strangers than those of his immediate family.

If July 17 is the date of your birth, you are perhaps a person who has not a great deal of "gumption." You will never find a place at the head of the line, and unless you develop initiative and firmness, you will let the rest of the world push you to one side and down to the end of the line. Yours is a sweet nature and your thoughts of others are always kind and never condemnatory. It is part of your make-up to be lacking in enthusiasm; it is difficult for you to rouse yourself to a keen appreciation of anything. You are perhaps too much inclined to ponder the "whys" and "wherefores" of life, and then finding no suitable answer to say, "Oh, what's the use?" You must learn the value of activity properly directed.

Born on July 17, there is a certain fineness about you that cries out for development. You have artistic possibilities, and if you work at it, you can no doubt write with more than average success. You seem always to see only the fine qualities in others, and if you felt inspired to devote your life to your church, you could have great effect in bringing many to follow in right paths. Find an interest in something and you will succeed at it. You may feel opposed to early marriages, but the chances are that you will marry young.

Sunday Night Supper Needs Menu Variety

Eggs Prepared as Special Dishes Offer Tasty Original Fare.

While every housekeeper realizes full well the value and necessity of eggs as a requisite for cooking, it is surprising how few think of them as a special dish for luncheon or dinner. Eggs are all very well for breakfast, and it's true we have them occasionally in an omelet for other meals, but little or no attention has been paid to the innumerable other ways in which they can be prepared.

Now, of all seasons in the year, is certainly the time to use eggs, for the markets are offering them at a price which will not go much lower. They are perfect on summer days as a meat substitute and smart hostesses are using them more and more as an entree or separate course, particularly for hot suppers on Sunday nights.

One well-known Washington matron makes a specialty of starting her Sunday night suppers with baked eggs in tomato sauce. This takes the place of an appetizer or soup and is followed by cold meats and a salad, often of cold asparagus with vinegar dressing. Crackers with melted cheese over them should go with this course, and for dessert have sliced fruits or melon.

The recipe for the baked eggs which can be baked either in individual dishes as described here or in a casserole, follows:

Baked Eggs in Tomato Sauce.

1 cup tomato sauce.
1 cup finely rolled flake soda crackers.
6 eggs.
Salt and pepper.
2 tablespoons grated American cheese.

Butter individual baking dishes and place two tablespoons of tomato sauce in each. Add a layer of crumbled crackers. Break an egg in each dish, season, add a layer of crumbled crackers and more tomato sauce. Sprinkle with grated cheese and bake in a very hot oven (500 degrees farenheit) 10 minutes. Serve hot. 6 portions.

You will find eggs lucca perfect for your dinner time entree. Creamed carrots or new potatoes will go well with them and for your first course have a clear soup either hot or jellied. The egg recipe is a new one and is sure to be a favorite. Here it is:

Eggs Lucca.

6 hard boiled eggs.
¼ cup minced mushrooms.
2 tablespoons butter.
½ teaspoon minced onion.
Salt and pepper.
2 cups scalded milk.
½ cup finely rolled flake butter crackers.
2 tablespoons minced pimento.
¼ cup grated American cheese.

Shell and halve eggs. Light fry mushrooms in butter. Combine mashed egg yolks with mushrooms and onion and season. Refill egg whites with this mixture. Place prepared eggs in buttered baking dish. Pour hot milk over finely rolled crackers. Beat until smooth and creamy and add pimiento. Season to taste and pour over eggs. Sprinkle with cheese. Bake in a hot oven (475 degrees F.) for 15 minutes. Six portions.

Creole eggs should finish off your selection of egg recipes and give you a variety that will keep your family both surprised and pleased.

Creole Eggs.

3 tablespoons butter
2 tablespoons minced onion
3 tablespoons minced green pepper
1½ cups stewed tomatoes, salt and pepper
6 eggs
1 tablespoon water
6 Holland rusk
2 tablespoons chopped parsley

In two tablespoons hot melted butter, lightly brown onion and green pepper. Add tomatoes. Season and simmer for 5 minutes. Cook eggs, covered, in remaining butter combined with one tablespoon hot water. Place one egg on each rusk, cover with hot mixture and sprinkle with parsley. Six portions.

Smart Accessories Have Ranch Origin

Zane Grey is coming into his own, and we see "dude-rancheresses" strolling down Fifth avenue. French coutouriers are responsible for this, as they are for many interesting novelties.

Picture for yourself the cowboy's red jersey and add to this a leather belt studded with nails. Before your imagination becomes too overtaxed, visualize a pointed sombrero and a red bolero. A bandana handkerchief loosely knotted around a sun-tanned throat will help to make the picture complete.

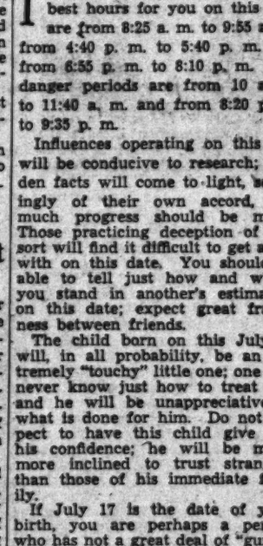

THE NEW Jelleffs
Matched linen set in turquoise. Neckwear Shop
1216-1220 F Street

NEW!
Matched Linen Sets
Jackets! Bags! Hats!
$1.95 $3 $1.95

They are simply adorable. The linen jackets are beautifully tailored with short pleated sleeves and double-button closings. White grosgrain bands the hats. The matching bags are well mounted on metal frames, with silk linings and smart fittings. The sets are shown in turquoise, grape juice, flame and white.

Listen in tomorrow—WRC 9:30 a. m.; WOL 11:15 a. m.—Correct Time, Jelleff News.

Filipinos Rally 60,000 Strong For Freedom

Demonstrators, on Eve of Legislature's Opening, Ask to Vote.

Manila, P. I., July 16 (A.P.).—On the eve of the opening tomorrow of the annual hundred day session of the Insular Legislature advocates of Philippine independence paraded tonight and then rallied at an open air meeting.

The demonstrators adopted a memorial urging that a plebiscite be held on the question of adoption or rejection of the Hawes-Cutting Independence Act, passed by the United States Congress over the veto of former President Hoover.

Police estimated the crowd at about 60,000.

Opponents to Rally.

Opponents of the independence act plan a demonstration after the preliminary session opens at 10 a. m. tomorrow.

Manuel Roxas, speaker of the House of Representatives, and Sergio Osmena, president pro tem of the Senate, conferred at length today with Manuel Quezon, president of the Senate.

After the conference it was widely reported that Quezon, opponent of the independence measure, was satisfied and had decided not to press his recently announced move to oust Roxan and Osmena, who have supported the act, from their legislative posts.

Agrees to Popular Vote.

Osmena, at the acceptance rally tonight, said that Quezon, whose supporters claimed a clear majority in the Senate and House, pledged himself weeks ago as agreeing to permit a popular vote on the independence measure.

Quezon has based his chief opposition to the Hawes-Cutting act on provisions which would retain exports to the United States during a ten-year transition period that would precede complete independence.

The first order of business at tomorrow's opening session will be the message of Governor General Frank Murphy. Legislative leaders said they expected both houses would recess until Wednesday after receiving the message. The executive committee of the Nationalist party will meet Tuesday.

Industrialists End 4-Day Conference

National Recovery Plans Studied as 150 Meet at Sessions.

Blue Ridge, N. C., July 16 (A.P.).—The fourteenth annual Southern conference of human relations in industry ended here today after a four-day study of the national industrial recovery act. Nearly 150 industrial workers and executives from Southeastern States attended.

A note of optimism was sounded by one of the final speakers, Dr. Samuel W. Grafflin, New York lecturer and writer, who expressed faith "in the enduring firmness of the principles of honesty, fair play and consideration for others."

The conference was told a new type of executive must be developed to meet conditions which the "new deal" imposes upon business management, by Harry N. Clarke, of Cleveland, Ohio, counselor on industrial morale.

14 Law Scholarships Are Given at Harvard

Cambridge, Mass., July 16 (A.P.).—Awards of fourteen scholarships to students in the Harvard Law School for the coming year were announced tonight. The awards total $8,675, or an average of about $600.

Among those winning the scholarships were Leonard H. Zingler, Suring, Wis.; William Watson and William H. Schofield, Chicago, Ill.; John A. Gilchrist, Webster Groves, Mo., Samuel P. Delisi, Saltsburg, Pa.; Francis Van Vanice, Kansas City, Mo.; Jacob R. Meltzer, Philadelphia, and Elwood S. Levy, Upper Darby, Pa.

Historian Reveals Lincoln Mustered in Four Times

Former Representative Cyrenus Cole, of Iowa, Claims New Facts Abont Emancipator Disclosed in Study of Early Records of War Department.

By Harris Hull.

Is there anything about Abraham Lincoln that has not been told?

Former Representative Cyrenus Cole, of Iowa, veteran legislator and member of the Foreign Affairs Committee, who retired voluntarily from Congress last March, thinks he has found something about the Great Emancipator that has escaped the historians and biographers.

Cyrenus Cole.

Mr. Cole's historical discovery is in the form of a fourth muster role of the Black Hawk War. Lincoln is credited with three enlistments in that war, but while delving into the papers locked up in the War Department Mr. Cole found another enlistment.

A newspaper man by profession, Mr. Cole has spent his spare time in historical research. He is the author of "A History of the People of Iowa," and has written extensively on the Indian history of the Mississippi Valley, on which subject he is a recognized authority.

"I have remained in Washington," he said yesterday at the Wardman Park Hotel, where he makes his Washington home, "to do something for an Indian, and that Indian is Black Hawk, the most dramatic and glamorous fighter in the upper Mississippi country. At a time when biographies occupy the literary stage, the story of an American Indian who played a part that made him a national theme, ought not to be amiss, and more worthwhile than some of the decayed personalities that have been resurrected out of European cemeteries."

Filled With Heroes.

Mr. Cole called attention to the fact that the Lincoln was not the only great American who took part in the Black Hawk War.

"The roster of that war," said Mr. Cole, "literally glows with great names. President Andrew Jackson, who made his fame as an Indian fighter, summoned Black Hawk to the White House, and learned to admire him. Gen. Winfield Scott was the final commander in the war. Zachary Taylor, who became President, served as a colonel of the regulars. Jefferson Davis, the future President of the Confederate States, was a lieutenant and had charge of Black Hawk as a prisoner of war. Albert Sidney Johnson, one of the greatest of the Confederate generals; Robert Anderson, of Fort Sumter fame, and Phil Kearney and William S. Harney, all great American soldiers in later wars, all did service in the colorful little war that the Indian Black Hawk made."

Mr. Cole believes that the Black Hawk War is one of the most picturesque and significant episodes in the making of America. The founding of Chicago followed in its wake and the development of Illinois and the opening of Wisconsin and Iowa were made possible through the results of that war.

In regard to the Lincoln muster roll Mr. Cole had this to say:

"Lincoln served in three companies. He was one of the volunteers from New Salem, Ill., where he was then living. He was only 23 years of age. His wrestling bouts and story-telling proclivities had given him enough local fame to be elected captain of the company of 70 mounted men. He said afterward that he enlisted through no particular feelings of patriotism, but that at that time he had nothing else to do. When this company was mustered out, he reenlisted as a private in the company of Capt. Elijah Iles, and later as a private in the company of Jacob M. Early, which was a scouting company. In all three he served less than four months.

Explains Surprise.

"In delving into the files of the War Department, I found the surprise of a fourth muster roll on which Lincoln's name appears. The company was under Capt. Alexander White. It was mustered in on May 26, 1832, and mustered out on June 15 following. On this the name appears as 'Abraham Lincoln.' On the others it is simply 'A. Lincoln.' The volunteers furnished their own equipment. Lincoln stands credited with $30 for arms and equipment and $70 for a 'brown horse.' But Lincoln can not have served long in this company, for from May 27 to June 16 he was with Capt. Iles' company. The explanation probably is that he enlisted in White's company on June 26 and on the following day was transferred to Iles' company, without his name being erased from White's company roster."

Mr. Cole brought out that the Black Hawk War was the political stock in trade of office seekers for a whole generation. In its magic name those who served in it were elected to offices from United States senators down to constables of townships. "The politicians had all fought, bled and almost died in that war," the historian stated.

"Lincoln, who attained the highest office, never made capital out of his services. On the contrary, he was more in the habit of belittling what he did for his country when he fought against Black Hawk. When he was a member of Congress in 1848, and Zachary Taylor and Lewis Cass were contending for the Presidency, he made a somewhat famous, or, at least, characteristic speech on the subject. His supporters were posing Cass as a hero of the War of 1812, in which Black Hawk as well as Tecumseh wore the red coats of British officers."

"Lincoln in his speech ridiculed this heroic talk. He made the House laugh by referring to himself in a mock manner as a 'military hero.' He said if he was ever faint from the loss of blood, as Cass posed, it was due to mosquitoes and not to Indians.

War Record Advantage.

"But Lincoln in that speech may have underestimated the influence of the Black Hawk war on himself. He must have come out of it with a great deal of knowledge about volunteer soldiers, knowledge that stood him in good stead when he became commander in chief of the great volunteer armies of the Civil War. The fact that he often knew more than his generals about such matters may be due to his own experience in the Black Hawk war. That experience must be considered in any study of what have been called his 'prairie years.'"

Mr. Cole is taking his Black Hawk manuscript back to Iowa with him. An historian who covers his subject with great brevity, he will write the entire history in one volume of about 300 pages.

Before putting the final touches on the story he expects to revisit many of the historic scenes of the war, down the Iowa River and up the Mississippi and the Rock Rivers, and thence back across the Wisconsin to the Mississippi, on the banks of which the final tragedy of extermination was enacted.

"It's all historic ground," said Mr. Cole, "and the glamour of Black Hawk's patriotic struggle to hold the lands of his ancestors lingers still and will linger forever."

Death Sentence for Mexican.

Mexico City, July 16 (U.P.).—Lieut. Joaquin Antunez has been sentenced to death by a military court for the murder of Maj. Francisco Olma Diaz, it was learned today.

Untermyer Acts To Lead Boycott On Nazi Goods

American Calls Parley to Meet Next Thursday in Amsterdam.

London, July 16 (A.P.).—A meeting of 30 representatives of principal countries has been convoked by Samuel Untermyer, New York attorney, with a view to extending a boycott against German goods, and an appeal to the League of Nations against alleged anti-Jewish atrocities in Nazi Germany.

The meeting will be held at Amsterdam next Thursday or Friday.

Untermyer, explaining the conference and its purposes today, said that a boycott already was well under way in many countries, but that its effects had been cushioned by a decision to allow stores to use up German stocks already on hand.

With exhaustion of these stocks, he said, German manufacturers will begin to feel the full force of worldwide sentiment against repression of the Jews

The appeal to the League of Nations probably will be based on two counts—violation of the labor clauses of the treaty of Versailles in excluding Jews from German labor unions and persecution of the Jews as a minority people.

Untermyer said he was working in collaboration with the British Jewish committee, headed by Lord Melchett, but he expressed the hope the Amsterdam meeting would arrange to carry the boycott movement much further than the British group heretofore has been willing to go.

Untermyer, who came here with his nephew, Laurence A. Steinhardt, New United States Minister to Sweden, will fly to Amsterdam Wednesday afternoon.

Sound Men's Strike Cancels Film Work

Hollywood, July 16 (A.P.).—The week-old strike of sound technicians at Columbia Studios, still unsettled, today caused the motion picture plant to go officially "dark."

Approximately 800 employes, including strikers, are affected. The strikers ask wage increases.

Announcement was made through the Association of Motion Picture Producers that Columbia had canceled contracts of all artists engaged on three films in production when the strike began.

The cancellation does not affect the studio's regular contract players, but only those engaged in pictures now in production or scheduled for immediate production. These include Nancy Carroll, Wallace Ford, Donald Cook, Victor Jory, Helen Twelvetrees, Alan Dinehart, Noel Madison, Spencer Tracy and Loretta Young.

Swim Guests Urged by Post To Come Early

Children With New Comics Let in Free Today by Airport Pool.

Today's the day for The Post's free swimming parties.

At the beautiful Airport Pool, just across the Fourteenth street bridge, the boys and girls who read yesterday's new comic section of The Post, will be guests, absolutely free. All they will need is a copy of the new comics which appeared in four colors yesterday.

Colored youths who read The Post will be entertained, free of charge and under the same conditions, at the Twelfth street Y. M. C. A.

Both pool managers urge the young Washingtonians to be there before 2 p. m. with their own bathing suits. There will be no waits, no delays, no giving of names. Just hand the doorman your copy of yesterday's comic section.

The new comic characters are really the hosts. They appeared together for the first time in Sunday's paper. There was Napoleon, the comical dog, and his master, Uncle Elby. There was Dixie Dugan and her boy and girl friends. There was Joe Palooka, the prize fighter. And then, there was Hairbreath Harry, the beautiful Belinda and, of course, the villian, Rudolph.

Every day the new comic friends are to be found in black and white drawings. Follow them, and from time to time they will sponsor parties and stunts for their young friends.

If you don't have the copy of yesterday's Post, get one now. Plan to go to the pools. They will be glad to see you. At the Airport, you will be in one of the finest swimming resorts anywhere.

Even if you don't want to swim, go out and enjoy the clean, white sandy beach, the swings, the seesaws and the chutes. It's all free, and the readers of The Post, up to 16 years of age, will be admitted just by presenting the comic page.

Pope Sends Blessing To 97 Balbo Airmen

Chicago, July 16 (A.P.).—The squadron of 97 Italian fliers at the Cathedral of the Holy Name today heard Cardinal Mundelein read the benediction of the Pope.

A message to the cardinal said: "Vatican City: Please extend to Gen. Balbo and his companions together with the congratulations of the Holy Father, also his blessing. He prays that the divine help invoked by them at the beginning of their journey may be continued for the happy return of the heroic transatlantic fliers. Cardinal Pacelli, Secretary of State."

North Atlantic Air Route Plan Wins Approval

Officials to Ask Nations' Ratification of Col. Lindbergh Survey.

St. Johns, Newfoundland, July 16 (A.P.).—An international conference considering details of a transatlantic flying service over a North Atlantic route being mapped out by Col. Charles A. Lindbergh, reached a satisfactory agreement over the week-end, it was announced today.

A brief announcement that plans had been "satisfactorily concluded" was made at the close of negotiations between the Newfoundland government and representatives of Pan-American Airways, the British-Owned Imperial Airways and the civil aviation branch of the Canadian department of national defense. The conference opened July 5.

Cartwright, Labrador, July 16 (A.P.).—Col. and Mrs. Charles A. Lindbergh, preparing to survey possible air routes across the North Atlantic, spent a quiet week-end here. They arrived last week after a flight by easy stages from New York.

Whom Did I Wed? Hutton Asks

Husband Wires Aimee $400 to Come Home to Clean Up Perplexing Situation; Wonders if He Married Angelus Temple.

Los Angeles, July 16 (A.P.).—David L. Hutton, jr., has wired his evangelist wife, Aimee Semple McPherson Hutton, $400 to return to the United States from Paris in the hope of clearing up a marital situation which has him "very much perplexed."

He was silent on a report divorce was considered.

Contradictory plans and mental attitudes his wife has exhibited in cablegrams to Angelus Temple officials, Hutton said, had created a "difficult situation" for him.

"I wonder if I married just Aimee or the whole Temple?" mused the barytone.

Hutton declined to comment on a copyrighted article in the Los Angeles Examiner, saying negotiations were under way between the couple for a Mexican divorce.

Willedo Andrews, attorney for Mrs. McPherson Hutton, was quoted by the examiner as saying he had conferred with Vincent Riccardi, a specialist in Mexican divorces, but that their discussion was of a "confidential and privileged" nature.

Hutton revealed he had received a message from his wife asking "Are you coming over or shall I return?"

"It is very important that you return at once," Hutton cabled in reply, and sent the money order. "Important matters require your presence here. I am not coming over."

Hutton said, "She has never urged me to go there in a direct communication like this."

"I'm tired of having such requests relayed to me by Temple people. There must be a reason for such methods. Just the other day Temple officials called my mother's home and later called me, urging me to go to Paris at once."

Mrs. McPherson Hutton is in France with her nurse, Miss Bernice Middleton, and her daughter, Mrs. Roberta Semple Smythe. She recently underwent an operation in Paris.

Paris, July 16 (U.P.).—Aimee Semple McPherson Hutton, American evangelist, returned to Paris today from a visit to her daughter, Roberta, at Hendaye on the Franco-Spanish frontier, and disappeared abruptly.

It was rumored that Mrs. Hutton's sudden departure from the American hospital last week might necessitate a second operation. The evangelist had been recuperating from a mysterious operation here.

Du Pont and Son Escape As Wind Wrecks Glider

Elmira, N. Y., July 16 (A.P.).—A. Felix du Pont, of Wilmington, Del., millionaire manufacturer, and his son, Richard C. du Pont, escaped injury late today when a glider piloted by young Du Pont was wrecked by a sudden shift in the wind just after they took off from a hill top.

The glider's fall was broken by bushes.

THE slight cost of a telephone over a period of years is often saved by a single call. No home knows when fire or illness may strike. But every home with a telephone is prepared for any emergency.

MEtropolitan 9900 WILL TAKE YOUR ORDER

The Chesapeake and Potomac Telephone Company (Bell System)

SEE THE *Gas* REFRIGERATOR BEFORE YOU BUY

210 *Gas* REFRIGERATORS for this MAMMOTH Downtown Apartment!

Latest Product of General Motors Makes Even More Desirable These Modern Apartment Suites

1228 EYE STREET N. W.

Conveniently located within walking distance of Government departments, theatres and downtown stores. Representative apartments equipped with gas refrigerators are open for your inspection.

Now Being Installed

Gas refrigerators for 210 apartments at 1228 I Street Northwest. Apartments renting for as little as $34.50 a month with refrigeration.

Rental Agents,
WEAVER BROS.
Washington Building *District 9486*

A limited number of apartments are available in this modern building. Features small housekeeping apartments of one room and bath; one room, kitchen and bath, and two rooms, kitchen and bath. 24-hour elevator, switchboard and garage.

IN selecting automatic refrigeration for one of Washington's largest downtown apartments, Weaver Brothers, rental agents, spent weeks to determine which refrigerator would ideally serve 210 apartments in the mammoth building at 1228 I Street, Northwest.

Such a large order of refrigerators meant careful consideration of practically every refrigerator on the market—and this well-known Washington firm investigated. *The result was an order for 210 gas refrigerators—the Faraday—latest product of General Motors.*

The gas refrigerator offered *silence*, of utmost importance to tenants. It offered plenty of food space, perfect cold, and an abundance of pure, sparkling ice cubes. More important, because it uses gas and has no machinery, the cost of operation and maintenance is extremely low. It was an act of special significance when General Motors, long important manufacturers of automatic refrigerators, joined the *gas* refrigeration industry with the introduction of Faraday. Of equal significance is the fact that, like Weaver Brothers, leading builders and realty firms have chosen the gas refrigerator for apartments and new home developments everywhere. London Terrace in New York—the largest apartment in the world—has 1,669 gas refrigerators for 1,669 satisfied tenants.

Satisfaction is assured for all concerned when the refrigerators purchased are *gas* refrigerators. Tenants take pride in using the finest refrigerator in the world. Apartment owners and home owners alike respect its freedom from mechanical troubles and built-in guarantee of long life.

For the largest apartment or the smallest home—there is a gas refrigerator built to take care of the need. We invite you to inspect the gas refrigerator at our showrooms or installed in one of these apartments.

Other Washington Apartments equipped with *Gas* REFRIGERATORS

The Riverside	The Annapolis
The Kedrick	The Belvedere
Alban Towers	The Coywood
The Tiverton	The McReynolds
Wakefield Hall	The Colony
The Monmouth	The Chesterfield
White Court	Copley Courts
Claremont Courts	143-9 W St. N. W.
The Roanoke	Willard Courts

The Northumberland

MODERNIZE with *Gas*

WASHINGTON GAS LIGHT COMPANY
415 Tenth St. N. W. *District 8500*

GEORGETOWN GAS LIGHT COMPANY
1339 Wisconsin Avenue *WEst 0615*

Boy, 13, Tells Of Truths Set Out in Bible

Damuel Foretold of World Unemployment, Declares Young Lecturer.

Two hundred persons packed the Hotel Continental ballroom last night to hear a lecture by 13-year-old Jack Barry, known as the world's youngest astrologist, metaphysician, textualist, numerologist, philosopher and prophet.

Jack's subject was "Are We Living in the Last Age?" He attempted to prove that we are, pointing out that prophecies, thousands of years old, which are found in the Bible, have come true. He showed how the scriptures have foretold all the major events in the history of the world.

Damuel, he said, foretold the present world-wide unemployment; Isaiah foretold the airship, and Job the wireless. The growing tendency among many today to fall away from the teachings of the Bible was predicted in the scriptures, said Jack.

The boyish-looking, blue-eyed youngster spoke without hesitation, using the vocabulary of a man three times his age. His enunciation, though still a bit boyish, was a good imitation of an elocutionist. His gestures, though not forceful or always appropriate, were frequent and spontaneous.

After his lecture he gave astrological counsel to those in the audience who volunteered their birthdays.

Eugene, a numerologist who has traveled with Jack and his mother, and has appeared on a number of similar programs with them in other cities, introduced the young lecturer. Eugene also read the numbers of certain people in the audience. Jack's mother, Mrs. Violet Monica Barry (Mme. Monica), astrologist and numerologist, was introduced.

Spoke for Roosevelt.

Jack has been lecturing since he was 3 years old. He has spoken from platforms in 32 States, Canada and Mexico. He gave campaign speeches for Franklin D. Roosevelt.

Sioux City, Iowa, is his birthplace, and it was there that he first spoke publicly. Mrs. Barry boasts that he began talking when he was 18 months old.

When he was 8 years old, the courts of Los Angeles tried to force him to go to school, but he appealed the case, acted as his own lawyer, and won it by outspelling the jury, beating the judge in arithmetic and shaming the prosecuting attorney in history.

Lithuania Fliers May Lose Permits

Departure Made Without License to Fly Over Foreign Lands.

E. Y. Mitchell, Assistant Secretary of Commerce, Saturday announced that on the basis of reports received by the aeronautics branch of the Department of Commerce, Stephen W. Darius and Stanley T. Girch had taken off from New York yesterday for Lithuania in violation of Federal regulations governing flights by American airmen over foreign countries.

"The departure was made by the airmen without receiving permission from the Department of Commerce, which permission would be premised on prior authorization of foreign countries over which the flight is planned," Mr. Mitchell declared. "Authorization to fly over Newfoundland, Ireland, England, the Netherlands, Poland and Lithuania had been applied for, but had not been received at the time the airman took off. If an investigation which is now being made by the department, substantiates the violation, the penalty will be the revocation of the licenses of both the airmen and the aircraft."

Charles Town Judge Picks Jury Official

Special to The Washington Post.

Charles Town, W. Va., July 16.—Judge D. H. Rodgers, of the Circuit Court, has appointed Vernon Stuckey jury commissioner for Jefferson County to succeed Frank Gardner, whose term had expired.

J. William Lynch, of Harper's Ferry district, is the other commissioner.

Moorefield Prisoner Hits Iceman; Escapes

Special to The Washington Post.

Moorefield, W. Va., July 16.—Theodore Zirk felled an iceman, T. K. Siever, as the latter was delivering ice at the jail here, and made his escape. He is still at large. Zirk had but eight days to serve of a six-month term on a charge of operating a car while intoxicated.

Pollard Sets Aug. 17 For Extra Session

Assembly to Pick Repeal Vote Date and Decide Fate of Beer.

Richmond, Va., July 16 (A.P.).—A proclamation, calling the General Assembly to meet in extra session August 17, was made public today by Gov. John Garland Pollard.

The proclamation, signed by the governor yesterday, came after two-thirds of the members of both houses of the General Assembly had petitioned the executive for the special session, urging action on legalization of beer, the setting of a date for a repeal referendum, and action on public works issues.

Although the governor had said that the session would be called on August 17, the call was not officially extended until the issuance of the proclamation.

Raising Snakes for Use as Pets Proves 'Charm' to Man and Wife

Post Staff Photo.

Mr. and Mrs. Howard C. Ritenour, proprietors of the Maryland Snake Farm, Laurel, Md., handle a 12-foot India python as if it were a plaything. The farm raises snakes for "pets" and for commercial use.

Most Poisonous Reptiles Are Handled With Ease by Ritenours.

Raising snakes may be obnoxious to some people, but not to Mrs. Howard C. Ritenour and her husband, proprietors of the Maryland Snake Farm, Laurel, Md., it's just one charm after another.

And, strange as it may seem, the snakes are raisedd to be sold as pets. Big black snakes and small squirmy king snakes, of the nonpoisonous species, all play a similar part in catching the eye of the pet gathering public.

This, however, only forms a portion of the snake market. Zoos, circuses, carnivals and witch doctors all seek the strange farm for reptiles with which to carry on their respective trades.

Fangs Are Left In.

"Business hasn't been so good in the last two years," Ritenour told a Post reporter. "One place in which I lose out is in not removing the poisonous fangs. Numbers of shows can't use them unless the fangs are removed.

"But I don't do this because it shortens the life of the snake. They haven't long to live in captivity, anyhow, and I like to see them alive as long as possible."

The fact that the poisonous fangs are present is of no concern, however, as far as the snake farmers themselves are concerned. Both the man and his wife have no hesitancy in removing the most poisonous diamond back rattler from his cage and fondling him as a child would a toy.

The greatest delight in snake farming, Mr. Ritenour went on to point out, lies in the expeditions to capture the suarian squirmers. Weeks at a time are spent in the out-of-doors tracking the snakes to their lairs.

Caught at Habitat.

There is no way of making the capture. The snake hunter merely studies the nature and locality of the native habitat, then seeks these places and pitches camp for the "hunting" season. Some of the small snakes are shipped to the farm from other dealers.

The Maryland Snake Farm, which recently moved from Thurmont, Md., where it was known as Bill's Snake Farm, is located 4 miles north of Laurel on the Washington-Baltimore boulevard.

At the farm there is an educational exhibit of approximately 75 snakes—one of the few places where the public has the opportunity of hearing the Western rattler "in action."

Ritenour received considerable publicity last fall when he delivered a large assortment of the reptiles to the Washington Zoo. He also receives a revenue from the sale of the snake skins.

Camp Accords War Veteran Signal Honor

Francis P. Vallely Receives C. M. T. C. Distinction for Heroism.

Special to The Washington Post.

Baltimore, July 16.—The Field Artillery C. M. T. camp, which opened last week at Fort Hoyle, Md., has been named Camp Francis P. Vallely, in honor of a former private, first class, in Battery E, Sixth Field Artillery of the First Division.

Private Vallely was killed in action in Coullernelle, France, April 27, 1918. He was awarded posthumously the Distinguished Service Cross with the following citation:

"Under a heavy bombardment he voluntarily went to the assistance of other soldiers who had been buried in a dugout by enemy shell fire and was killed while engaged in this heroic action."

The camp is commanded by Brig. Gen. Ernest D. Scott, with Lieut. Col. Sherman Miles as executive officer and in charge of training. Other camp officers are First Lieut. John Mesick, adjutant and public relations officer; Capt. William A. Worley, Quartermaster Corps, supply officer; Second Lieut. Alfred M. Gruenther, recreation, athletic and police officer; Col. H. S. Purnell, Medical Corps, surgeon; First Lieut. A. C. Frank, finance officer, and Maj. Albert N. Evans, chaplain.

A total of 340 Red, White and Blue students are taking the Field Artillery course.

The total enrollment in the six C. M. T. camps in the corps area is 1,620.

Year-Round Bloom Hunted For Middle Atlantic Garden

Department of Agriculture Experiments Conducted at Glendale Plant Introduction Garden by Benjamin Y. Morrison.

(Associated Press.)

Summer to many gardeners may be merely a time for routine cultivating and weeding, but Department of Agriculture experts provide hints guaranteed to keep any enterprising home gardener busy.

The present is the last chance to plant gladiolus bulbs which will come to bloom, on the average, within ninety days, just before the frost period sets in. Gladiolus bulbs will thrive in any soil, except the very heaviest.

Most spring bulbs should not be planted until September or October, but Federal experts advise that it's a good idea to get orders in now. Many bulb concerns only carry a small stock on hand.

In most neighborhoods, it is now too hot to plant new flowers. Those who would like to have a few perennials for private edification can, however, buy seeds now. Late July or early August will be planting time. The same holds true for those popular biennials—sweet Williams, fox gloves, and their floral fraternity.

August is sowing time for pansies, forget-me-nots, and English daisies. Late August is an excellent period for setting out evergreens whose period of active root growth will come in the fall, so that winter will find them well-established.

Cornflowers, Shirley poppies, nigella, and other annuals can be planted early in September.

Benjamin Y. Morrison is conducting experiments for the Department of Agriculture at the United States Plant Introduction Garden, at Glenndale, Md., in an effort to find a series of flowers which could provide some sort of blossom for the Middle Atlantic garden all year round.

500 Paraguayans Killed in Fighting

1,000 Others Said to Have Been Wounded in Gran Chaco Attack.

La Paz, Bolivia, July 16 (U.P.).—Official announcement was made tonight that 500 Paraguayan soldiers were killed and 1,000 wounded in an attack on Bolivian positions in the Fort Gondra sector of the Gran Chaco territory late yesterday.

General Hans Kundt, German commander-in-chief of the Bolivian forces in the Chaco, vigorously denied Paraguayan claims that 3,000 of his men were killed or wounded in fighting about Fort Gondra last week. He said Bolivians withdrew from some positions for strategic reasons, and that he had no more than 2,000 men in that sector.

Bolivia has lodged formal protests with the League of Nations, the International Red Cross and the Geneva Red Cross Commission against the burning of the Bolivian field hospital at Campana. It was alleged that the hospital was set afire by Paraguayan troops. All the inmates perished.

B-J Aircraft Corp. Merged With General

Factory Now Engaged in Production of 2-Seater Plane for Navy.

By Charles E. Planck

General Motors, recently established as a power in aviation circles by its acquisition of important manufacturing companies in the industry, has begun its program of consolidating its activities.

The B-J Aircraft Corporation becomes an integral part of General Aviation Manufacturing Corporation, according to an announcement by E. R. Breech, chairman of the board of North American Aviation, Inc., the holding company.

General Aviation Manufacturing Corporation is the successor of the old Fokker Aircraft Corporation, the first active interest of General Motors in flying, and one in which little was done before the slump hit the industry. The B-J corporation, mostly engaged in development and manufacture of military planes, is the successor of the Berliner-Joyce Aircraft Corporation.

J. M. Schoonmaker, jr., remains as president of the combined companies. Temple N. Joyce, long known as designer and organizer in aviation, will be executive vice president and general manager, and F. S. Hubbard will be his assistant. L. R. Beardslee is secretary and John C. Felli treasurer.

The General Aviation Manufacturing Corporation is now completing its development of a fast, all-metal transport plane, which, with one engine carries 10 passengers at well over 200 miles an hour. Planes of this type are under construction for Japan, the Swissair Transport Co. in Switzerland, and Pan-American Airways.

The company is also developing a trimotor plane to carry 16 passengers for modern high-speed air travel. Both these planes are low-wing monoplanes, streamlined to a great degree and with retractable landing gear.

The corporation is now completing an order of two-seater observation planes for the Navy, and is developing a two-seater and a single-seater fighter for the Navy.

The consolidation is consistent with the policy of General Motors for increasing efficiency in manufacturing and engineering by a close interrelation of all its activities.

2 Coast Rail Executives Are Retired on Pension

San Francisco, July 16 (A.P.).—The Southern Pacific Railway Co. today announced the retirement on pension of E. W. Clapp, general passenger traffic manager, and H. A. Hinshaw, general freight traffic manager, effective August 1.

Both officials have had eventful careers with the company. Clapp started as a stenographer 40 years ago, and Hinshaw began his railroad work as a telegrapher in 1890.

Lumberyard Burns With $105,000 Loss

Louisville, Ky., July 16 (A.P.).—Fire of undetermined origin late today destroyed the Kentucky Lumber & Millwork Co.'s plant here, with damage estimated by officials at $105,000.

The building, a two-story structure, contained, besides supplies and machinery, 200,000 feet of lumber. Eight firemen narrowly escaped injury when the roof of the plant collapsed.

AUCTION SALES

FRIDAY, JULY 21, 1933—
THOS. J. OWEN & SON, Auctioneers.
1431 Eye Street Northwest.

TRUSTEES' SALE OF VALUABLE TWO-STORY BRICK DWELLING KNOWN AS PREMISES NO. 1707 C STREET NORTHEAST.

By virtue of a certain deed of trust duly recorded, in Liber No. 6488, folio 72 et seq., of the land records of the District of Columbia, and at the request of the party secured thereby, the undersigned trustees will sell, at public auction within the office of Thos. J. Owen & Son, 1431 Eye street northwest, on FRIDAY, THE TWENTY-FIRST DAY OF JULY, A. D. 1933, AT ONE O'CLOCK P. M., the following-described land and premises, situate in the District of Columbia, and designated as and being lot 90 in Gruver's subdivision of lots and closed alley in square 1093 as per plat recorded in the Office of the Surveyor for the District of Columbia in liber 91 folio 139. Subject to the covenants of record.

TERMS: Sold subject to a prior deed of trust for $4,750.00, further particulars of which will be announced at time of sale; the purchase price above said trust to be paid in cash. A deposit of $300.00 required. Conveyancing, recording, &c., at purchaser's cost. Terms to be complied with within thirty days, otherwise deposit forfeited and the property may be advertised and resold at the discretion of the trustees.

ROBERT W. SAVAGE,
DORIE C GRUVER,
P-jul1.13.15.17.19.21 Trustees.

TUESDAY, JULY 25, 1933—
ADAM A. WESCHLER & SON, Auctioneers.

TRUSTEES' SALE OF VALUABLE THREE-STORY BRICK DWELLING, NO. 1335 HARVARD STREET NORTHWEST.

By virtue of a deed of trust recorded, in Liber No. 6036, folio 47, et seq., one of the land records of the District of Columbia, and at the request of party secured thereby, the undersigned trustees will offer for sale by public auction, in front of premises, on TUESDAY, THE TWENTY-FIFTH DAY OF JULY, 1933, AT TWO-THIRTY O'CLOCK P. M., the following-described property in the District of Columbia, to-wit: All of lot 62 in C. M. Cambell's subdivision of lots in Block 34, "Columbia Heights," as per plat recorded in Liber County No. 14, folio 130, of the Records of the Office of the Surveyor of the District of Columbia. Now known for purposes of assessment and taxation as lot 62 in Square 2884. Subject to covenants of records.

TERMS OF SALE: One-fourth of the purchase-money to be paid in cash, balance in equal installments, represented by promissory notes of purchaser payable in one, two and three years, with interest at 6 per cent per annum from day of sale, payable semiannually, secured by first deed of trust upon property sold, or all cash, at option of purchaser. A deposit of $300.00 required of purchaser at sale. Examination of title, conveyancing, recording, revenue stamps and notarial fees at cost of purchaser. Terms to be complied with within thirty days from day of sale, otherwise trustees reserve the right to resell property at risk and cost of defaulting purchaser, after five days' advertisement of such resale in some newspaper published in Washington, D. C., or deposit may be forfeited, or without forfeiting deposit trustees may avail themselves of any legal or equitable rights against defaulting purchaser.

JAMES O'DONNELL,
WILLIAM O'DONNELL,
P—July14,17,19,22,25. Trustees.

THOMAS DOWLING & CO., Auctioneers
1112 Eye Street Northwest.

TRUSTEES' SALE OF DWELLING, 1214 T STREET NORTHWEST.

By virtue of a certain deed of trust duly recorded in liber 6720 at folio 406, among the land records of the District of Columbia, and at the request of the party secured thereby, the undersigned trustees will sell, at public auction in front of the premises on MONDAY, THE 17TH DAY OF JULY, A. D. 1933, AT 3:30 O'CLOCK P. M., the following described land and premises, situate in the District of Columbia, and designated as and being lot 44 in square 275, as per plat recorded in the office of the Surveyor for the District of Columbia in liber 21 folio 20.

TERMS: Sold subject to a prior deed of trust for $4,000.00, balance cash. A deposit of $300.00 required. Terms to be complied with within 15 days.

WILLIAM F. BRICE,
HERMAN MILLER,
6.12.17. Trustees.

Sex Movies Discredit U. S. In Africa, Says Rev. Stokes

Canon of Washington Cathedral Finds Modern Devices Have Penetrated to Darkest Portions of Nation to Replace Crude Methods.

By Elisabeth E. Poe.

Modern electric light now illuminates the Dark Continent and the railroad train, steamer, airplane and motor car have largely replaced the crude methods of transportation in Africa, according to the Rev. Dr. Anson Phelps Stokes, canon of Washington Cathedral and former secretary of Yale University.

He is in Washington again after five months on that continent as the Carnegie visiting lecturer to the universities of the Union of South Africa.

Dr. Stokes was accompanied by Mrs. Stokes, his daughter, Miss Olivia Stokes, and another Washingtonian, Miss Mary Marvin Breckinridge.

They traveled about 12,000 miles from Capetown to Cairo, nearly half by train, 3,000 miles each by motor and steamer, and a few hundred miles by airplane.

"It is impressive to know," said Dr. Stokes, "the extent that modern civilization has entered Africa."

Trailed by Depression.

Dr. Stokes said he had not escaped the depression in Africa.

Dr. Stokes said that in France, Spain, England and Belgium he saw many cathedrals but none that has a more glorious location than Washington Cathedral.

"I know of no cathedral which seems to me to have a more beautiful architectural plan," said Dr. Stokes. "Liverpool is more original and has a combination of medieval and modern notes which is appealing, but from the standpoint of pure esthetic beauty and for creating an atmosphere for worship I think that Washington Cathedral will take an even higher rank.

"No modern cathedral of which I know has more promise than Washington Cathedral from the point of view of stained glass.

"Like all other institutions, the cathedral has been passing through difficult financial times, especially owing to the inability during the depression to collect certain very large subscriptions and legacies made in recent years, but I believe that the hardest days are over. I am sure that friends of the cathedray, now that financial conditions are improving in the country, will rally to its support and put it in a position to render its most effective spiritual service to the Nation."

Dr. Stokes had high praise for the work of the missionary in Africa.

"We visited scores of missions," he said, "Catholic and Protestant, and I came back with a profound admiration for what they are doing. The work of the Society of White Fathers (Roman Catholic), the Scotch Presbyterians, the Anglican Church Missionary Society, all are great factors in the education and advancement of the natives. The African has no better friend than the missionary who has learned to know and understand him. Of course, there are large sections in Africa still where few natives are Christians, but in some places, notably Uganda, the Christian religion is the faith of a very large proportion of the population. Nothing is more inspiring than to attend the Anglican Cathedral at Uganda with its congregation of 2,500, practically all natives, most of the clergy native and its honorary Canon Appolo, who is one of the most honored men in east Africa. He does a great deal of work among the pigmies.

"While in Africa I attended many meetings of the joint councils for the Phelps Stokes Fund, made up of Europeans and natives, something like the interracial commissions existing in all our Southern cities. At these meetings there was always great interest in the progress of the American Negro and there was general discussion regarding this matter and the position of natives in Africa.

"The problem of adjusting race relations in America is as nothing in comparison to the situation in South Africa, where it is extremely critical. The natives there undoubtedly have improved their position as the result of missionary education. In spite of some unfortunate actions of the government the higher courts can always be relied upon to protect the natives' interest. There is a growing public opinion among the young English and Dutch which is determined that the natives shall have full justice."

Education Advances.

As Carnegie visiting lecturer to the Union of South Africa, Dr. Stokes lectured before all of the universities.

Dr. Stokes said that the Union of South Africa had done well in developing universities, colleges and schools for white students, but as a state was not progressive in matters of native education, leaving this mainly to the missionaries with some government help in financing.

The motion picture has invaded Africa along with other evidences of modern civilization, but Dr. Stokes expressed regret that he found, as in South America, that the American motion picture film had done much to discredit the reputation of the United States.

"Sex and crime films of American origin have a dangerous effect on native peoples and I heard them criticized for this many times while in Africa," he said.

AUCTION SALES

WEDNESDAY, JULY 19, 1933
THOS. J. OWEN & SON, Auctioneers.
1431 Eye Street Northwest.

TRUSTEES' SALE OF VALUABLE TWO-STORY BRICK DWELLING, KNOWN AS PREMISES NO. 1834 PARK ROAD NORTHWEST.

By virtue of a certain deed of trust duly recorded, in Liber No. 6591, Folio 289 et seq., of the land records of the District of Columbia, and at the request of the party secured thereby, the undersigned trustees will sell, at public auction in front of the premises on WEDNESDAY, THE NINETEENTH DAY OF JULY, A. D. 1933, AT FOUR O'CLOCK P. M., the following-described land and premises, situate in the District of Columbia and designated as and being lot 82 in Breuninger's subdivision in Block 17, "Insleside," as per plat recorded in the office of the surveyor for the District of Columbia in Liber 34 at folio 125. Subject to covenants of record. Block 17, now known as Square 2806.

TERMS: Sold subject to a prior deed of trust for $6,500.00, further particulars of which will be announced at time of sale; the purchase price above said trust to be paid in cash. A deposit of $300.00 required. Conveyancing, recording, &c., at purchaser's cost. Terms to be complied with within thirty days, otherwise deposit forfeited and the property may be advertised and resold at the discretion of the trustee.

NORMAN C BROWN,
EUGENE A SMITH,
P—jy8.11.14.17.19 Trustees.

WEDNESDAY, JULY 19, 1933—
ADAM A. WESCHLER & SON, Auctioneers.

TRUSTEES' SALE OF DETACHED FRAME DWELLING WITH GARAGE IN REAR, NO. 4039 GAULT PLACE, N.E., LOT 60 BY 80 FEET TO PUBLIC ALLEY.

By virtue of a deed of trust recorded in liber No. 6456, folio 35 et seq., one of the land records of the District of Columbia, and at the request of party secured thereby, the undersigned trustees will offer for sale by public auction, in front of premises, on WEDNESDAY, THE NINETEENTH DAY OF JULY, 1933, AT FOUR O'CLOCK P. M., the following-described property in the District of Columbia, to-wit: Lot 109 in Mary Schaefer's combination of lots in square 5077, Hillbrook, as per plat recorded in Book 59, page 148, in the office of the surveyor for the said District of Columbia, subject to the building line restriction shown on said plat of said subdivision, and to certain covenants of record.

TERMS OF SALE—$500.00 of the purchase money to be paid in cash, further terms to be announced at sale, or all cash, at option of purchaser. A deposit of $200.00 required of purchaser at sale. Examination of title, conveyancing, recording, revenue stamps and notarial fees at cost of purchaser. Terms to be complied with within thirty days from day of sale, otherwise trustees reserve the right to resell property at risk and cost of defaulting purchaser after five days' advertisement of such resale in some newspaper published in Washington, D. C., or deposit may be forfeited, or without forfeiting deposit trustees may avail themselves of any legal or equitable rights against defaulting purchaser.

JOHN C. YOST,
WALTER H. MARLOW,
P.—8.10.12.14.17.19 Trustees.

FRIDAY, JULY 21, 1933—
THOS. J. OWEN & SON, Auctioneers.
1431 Eye Street Northwest.

TRUSTEES' SALE OF VALUABLE TWO-STORY, SEMIDETACHED BRICK DWELLING, CONTAINING 6 ROOMS AND 2 BATHS, BUILT-IN GARAGE, BEING PREMISES NO. 3048 RODMAN STREET NORTHWEST.

By virtue of a certain deed of trust duly recorded in Liber No. 6204, Folio 484 et seq., of the land records of the District of Columbia, and at the request of the party secured thereby, the undersigned trustees will sell, at public auction, in front of the premises, on FRIDAY, THE TWENTY-FIRST DAY OF JULY, A. D. 1933, AT THREE-THIRTY O'CLOCK P. M., the following-described land and premises, situate in the District of Columbia, and designated as and being lot 144 in Donald S. Edmond's subdivision in square 2061, as per plat recorded in the office of the surveyor for the District of Columbia in Liber 85 at Folio 185. Subject to and with rights of ways over the rear 15 feet by the full width thereof of said lot for alley purposes for the benefit of all lots in said subdivision.

TERMS OF SALE: One-fifth of the purchase-money to be paid in cash, balance in four equal installments, payable in one, two, three and four years, with interest at 6 per centum per annum, payable semi-annually, from day of sale, secured by first deed of trust upon the property sold, or all cash, at the option of the purchaser. A deposit of $500.00 will be required at time of sale. All conveyancing, recording, &c., at cost of purchaser. Terms of sale to be complied with within thirty days from day of sale, otherwise the trustees reserve the right to resell the property at the risk and cost of defaulting purchaser, after five days' advertisement of such resale in some newspaper published in Washington, D. C.

HARRY L. BUST,
GEO. CALVERT BOWIE,
P—jy11-d&d3t23 Trustees.

UNION TRUST Company OF THE DISTRICT OF COLUMBIA
Under United States Government Supervision

The Greatest Labor-Saver

in handling personal money matters is the service of a bank.

The Union Trust Company for years has in this way been making life easier for the men and women of this community. Its complete banking and trust facilities are at YOUR command.

"Conservative Management —Helpful Service"

Southwest Corner Fifteenth and H Streets Northwest
WASHINGTON, D.C.

FOLLOW THE LEADER
CLAY A. ARMSTRONG
UPHOLSTERER
RELIABLE—CAREFUL—DEPENDABLE
All work executed in our own 3 shops. 21 years at same location with lowest prices this work in history.
FURNITURE REPAIRING
UPHOLSTERING
With wide selection of materials and newest patterns and designs.
SLIP COVERS
CHAIR CANEING
YE OLDEN TIME RUSH SEATING
Available From 7:30 A. M. to 6 P. M.
ON MET. 2062
Nite Phone—CLEV. 0430
Clay A. Armstrong
1235 10th St. N.W.
NUF-CED

DAY AND NIGHT PRINTING SERVICE
RANSDELL INC. PO TOMAC 6420123
PUBLISHERS-WHO'S WHO IN NATION'S CAPITAL

EQUITABLE
Co-Operative Building Association
Organized 1879
53D YEAR COMPLETED
Think of the Future By Saving Now
Join the Equitable and save systematically. Our plan will meet with your approval.
Subscriptions for the 104th Issue of Stock Being Received
EQUITABLE BUILDING
915 F Street N.W.
JOHN JOY EDSON, President.
WALTER S. PRATT, Jr., Secretary.

Stationers Office Outfitters SINCE 1888 3 Convenient Stores
CHAS. G. STOTT & CO. INC.
1513 K.-1310 NEW YORK AVE.-824 17TH.
PHONE NATIONAL 4181

REDUCED BRIEF PRICES
BYRON S. ADAMS
"I Never Disappoint"

POST WANT ADS PAY

The Croft Brewing Company
Common Stock
Bought — Sold — Quoted
Inquiries Invited
JAMES M. JOHNSTON & CO.
Members Washington Stock Exchange
Southern Building Washington, D. C.
Telephone: National 8913

To the Stockholders of
The Croft Brewing Company

On behalf of your Board of Directors, we are pleased to advise you that your Company has concluded arrangements which will enable it to acquire 60% of the capital stock of the Bismarck Brewing Company, which will be organized to own the plant, trade-marks and good will of the Standard Brewery, Inc., at Baltimore, Md., for many years brewers and distributors of "Bismarck Beer".

This brewery, established in the early sixties, has been kept in excellent condition and recently modernized, and will be ready for operation within a few weeks. Its estimated capacity will be 150,000 barrels per annum. The property occupies some two and one-half acres, located at Patterson Park and Collington Avenues in the Curtis Bay district of Baltimore. In addition to the substantial buildings, which house the brewing, fermenting, bottling and other equipment, the brewery has large storage capacity deep underground in a series of vaulted tunnels, providing unusual facilities for aging the product at low refrigerating cost. Since the storage tunnels cover considerably more ground area than the present buildings, there is ample room for expansion.

Under our control the policy will be to employ this plant for the brewing of lager beer of high quality. "Bismarck Beer" formerly enjoyed an excellent reputation and practically the entire output was consumed locally. Prior to prohibition Baltimore proper, with a population of about 733,000, supported thirteen breweries. The population is now estimated at 826,000, and only three breweries are now in operation. In addition to the local market, distribution is now planned in other large centers of population along the Atlantic seaboard. Facilities for distribution in New York and New Jersey will be available through our connections and the Croft sales force in Boston will be prepared to undertake distribution in New England.

Your Directors feel that the position of your Company will be strengthened by this acquisition in the field of lager beer, which will complement the Boston plant's expected annual production of 240,000 barrels of ale.

In order to finance this acquisition and to provide additional working capital, your Company has obtained a commitment for the sale of an additional 300,000 shares of its stock. The capitalization of The Croft Brewing Company consists solely of common stock, par value $1.00 per share, of which on July 14, 1933, 884,439* shares were outstanding. Giving effect to these transactions as of July 14, your Company would thus control some 330,000 barrels of annual productive capacity, capitalized at less than 3.6 shares per barrel.

Respectfully yours,
THE CROFT BREWING COMPANY
By R. P. Bischoff
President.

July 17, 1933.

*In addition to the outstanding stock, unissued shares are reserved as follows: subscriptions by officers—23,333 shares at $1.50 per share; options to directors, officers and employees—83,664 shares at $1.50 per share; all of the unissued and treasury stock remaining out of the total authorized 1,000,000 shares is subject to options at $1.00 per share, issued in connection with financing. None of the above options extends more than two years after the Company begins commercial operation.

Dial Flashes

By Robert D. Heinl.

IN addition to President Roosevelt's message, tonight the 300,000 recruited foresters in many States throughout the country will hear talks by Secretary of War Dern, Secretary of the Interior Ickes, Secretary of Agriculture Wallace and Secretary of Labor Perkins. Robert Fechner, director of the corps, will introduce the speakers. (WMAL, WJSV—9:30 p. m.)

More than 1,500 radio sets recently have been installed in the various camps from the Atlantic to the Pacific. Arrangements have been made, following a special notice sent to the camps by Director Fechner, for the foresters to hear the greeting over radios set up in mess halls, tents and near camp fires. The men will be assembled at loudspeakers in groups of 200.

"A Scrap of Paper" will be the Radio Guild offering this afternoon. (WMAL—3 o'clock.)

The dytharune guitar, claimed to be the only one in the world, will make its debut over WRC in the Revolving Stage presentation. (WRC—1 p. m.)

Ray Scudder, who said he got the idea in Hawaii, developed the dytharune to overcome the limitations of the usual steel guitar on which only limited harmonies can be obtained in conjunction with the melody. It has thirteen strings instead of the usual six and is designed to stand on legs.

"THE Consumer and the Farm Bill," will be the subject of Secretary of Agriculture Wallace over WJSV at 7:15 p. m.

Chester Lauck and Norris Goff, two young men from Arkansas, were close friends and chums for twenty years before their sudden rise to radio fame as Lum and Abner. (WRC, 9:30 p. m.)

Usually radio teams are brought together fairly late in life through professional contacts. Lauck and Goff were pals at college, and both had settled down in the little town of Mena, Ark., one in the wholesale grocery business and the other as manager of an automobile finance company, before they ever dreamed of becoming Lum Edwards and Abner Peabody.

Their professional careers began in the winter of 1930-31, when a flood swept through their section of the State. Benefit performances for the flood victims were put on in the towns and cities, and Lauck and Goff, who were known for their ability as mimics, wrote a sketch depicting life in one of the small towns in the hills of Arkansas.

They were so successful that the manager of a local radio station offered them an engagement. When that engagement was terminated they severed their business connections in Mena and hied to Chicago to seek an audition with N. B. C.

Both boys have a sincere admiration for the type of rural characters they portray, and their sketches have the ring of authenticity. They were successful again in Chicago and soon were heard over the networks. Later they went to the N. B. C. Station, WTAM, in Cleveland, where they have been presenting Lum and Abner, Ford Dealers of the Air, for some time.

Lauck, who plays Lum, is slender in build and over 6 feet in height, with black hair and a dark complexion, while Goff, who portrays Abner, is short, stocky and blond. Both are married.

A SCENE from "Glory Command," played by members of the screen cast, and a number of songs of the U. S. Naval Academy at Annapolis, locale of the picture, will be given during Hollywood on the Air over WRC at 11 o'clock tonight. Bruce Cabot, Frank Albertson, Betty Furness, Florence Lake and Arthur Lake of the cast will take part.

The Umbrian Glee Club of 40 voices, one of the oldest Negro choral organizations in America, will sing at the Century of Progress Exposition in Chicago tonight. (WMAL, 10:45 p. m.)

Listz's "Les Preludes" will be played by Schirmer and Schmitt, two pianos, over WRC at 4:30 p. m. The last half of the program will be devoted to playing the first movement of the Mozart-Greig sonata in G minor.

Helena Huntington Smith, author of "Dammed If They Do," will face the microphone in "America's Grub Street," at 4:45 p. m., over WJSV.

Baby Rose Marie, now 8 years old, is to star via WMAL at 6:15 o'clock tonight. A daughter of a trouper with George M. Cohan, she began her professional career at the age of 2. In fact, she is said to have learned to spell by seeing her name in electric lights 10 feet high.

When she was 3 years old, vacationing with her parents at Atlantic City, someone from a radio station there happened to hear her sing on the beach, invited her to go on the air—and discovered a new radio headliner. Later she broadcast in New York and was signed up by a broadcasting company.

Two years after her first broadcast at Atlantic City, she returned there to fill a two-day engagement at the Steel Pier, and remained for eight weeks as the headliner of the show.

Little Miss Rose Marie can learn one of her songs in five or ten minutes. In her stage and radio singing, she has often been accompanied by orchestras conducted by such directors as Paul Whiteman, Rudy Vallee and Vincent Lopez.

The flight into the stratosphere at the Century of Progress Exposition, originally scheduled for today, and which was to have been broadcast, has now been set for Wednesday night.

"After the Forest Camps, What?" will be considered by Dr. George J. Fisher, deputy chief executive of the Boy Scouts of America this afternoon (WRC, 2 o'clock.)

A "Five-Point Pedestrian Safety Plan" will be the proposition of George E. Keneipp, chairman of the transportation committee of the Washington Chamber of Commerce tonight (WMAL, 8 o'clock).

ABOUT two years ago two maids sat before a radio and listened to a third maid and her brother sing. The two maids looked at each other. One maid, named Hazel, said to the second maid, named Jane, "I think we could sing with that girl and make a trio."

A week later, at a gathering which they both attended, the maid named Hazel passed a brief note down to a third maid, whose name was Grace.

As simple as that was how, Grace, Jane and Hazel, known on the Washington air waves as "Three Maids and a Mike," became the trio they are today. For Jane and Hazel were already singing together and Grace was singing with her brother. The note brought them together. An instant natural liking for each other, a triple desire for work and lots of it did the rest.

All adept at arranging and with the directive genius of Grace to lift them over bad spots, the easy-going nature of Hazel to still trouble and patience of Jane in persuading the other two to "try it once more," it was not long before they began to be noticed. Their big chance came on a local commercial program. Because of this they had to refuse a place on the All-Star After Dinner Club.

However, their commercial program went off for the summer. The All-Star program was again offered to them. This they accepted and will appear with that group Wednesday night. In addition to that the three maids will start a new sustaining series over WJSV at 6:15 o'clock tonight, with still another appearance at 10 o'clock Friday night.

PAUL ASH, whose interpretation of modern music skyrocketed to popular acclaim a few years ago, will be heard daily except Sunday, beginning today at 4:00 p. m., over WMAL, from the Casino at the Century of Progress exposition. On Sundays Ash will come in at the same time over WRC.

Radio Program

Monday, July 17, 1933.

WRC—National Broadcasting Co. (316 Meters, 950 Kilocycles.)

A. M.
6:30—Tower health exercises.
7:00—Organ rhapsody.
7:30—Morning Glee Club.
7:45—Florenda Trio.
8:00—Morning devotions.
8:15—Musical dispensary.
8:30—Cheerio.
9:00—Breen and DeRose.
9:15—Morning parade.
9:30—Jelleff's correct time.
9:35—Morning parade.
10:00—"The Hour of Memories," U. S. Navy Band.
11:00—Johnny Marvin, tenor.
11:15—Henrietta Schumann, pianist.
11:30—On Wings of Song.
12 (noon)—Lotus orchestra.
P. M.
12:30—Rex Battle ensemble.
1:00—Revolving stage.
2:00—Aircylopedia.
2:15—Catherine Fields, soprano.
2:30—Woman's radio review.
3:00—Headlines in song.
3:15—Kathleen Stewart, pianist.
3:30—Ray Heatherton, barytone.
3:45—The Lady Next Door.
4:00—Whispering banjos.
4:15—Arlene Jackson, contralto.
4:30—Schirmer and Schmitt, piano duo.
4:45—Melodic Wanderlings.
5:00—Viennese Ensemble.
5:10—Uncle Charlie.
5:15—Viennese Ensemble.
5:30—Musical interlude.
5:45—Baseball scores.
5:50—Musical interlude.
6:00—Detective mystery serial.
6:15—Musical interlude.
6:30—Lum and Abner.
6:45—The Goldbergs.
7:00—The King of the Highway.
7:15—Wardman Ensemble.
7:30—World Economic Conference.
7:45—The Three Aces.
8:00—A. & P. Gypsies.
8:30—Powhatan Orchestra.
9:00—Manhattan Monday Revue.
9:30—Admirals.
9:35—Lotus Orchestra.
10:00—Lotus Gardens Orchestra.
10:15—College Orchestra.
10:30—McWilliams Glen Echo Band.
11:00—Hollywood on the Air.
11:30—Richard Cole's Orchestra.
12 (mid.)
12:30—Lotus Orchestra.

WMAL—National Broadcasting Co., Inc. (475.9 Meters, 630 Kilocycles.)

A. M.
6:45—Early Risers.
7:00—Breakfast Club.
9:00—Four Southern Singers.
9:15—News Flashes.
9:30—Today's Children.
9:45—Band Box Revue.
10:00—Singing Strings.
10:30—Rhythm Ramblers.
11:00—Gene Arnold Commodores.
11:15—Better Business Bureau—Sallie Muchmore.
11:30—Merrie Men Quartet.
11:45—Rhythmic Serenade.
12 (Noon)—Vic and Sade.
P. M.
12:15—Palmer House Assembly.
12:30—National Farm and Home Hour.
1:30—Mirth Quakers.
1:45—Sisters of the Skillet.
2:00—Four Dots.
2:15—Words and Music.
2:45—Happy Jack.
3:00—Radio Guild, presenting "A Scrap of Paper."
4:00—The Casino Orchestra.
4:30—Mary Russell Williams, popular songs.
4:45—Musical Interlude.
5:00—Essex House Ensemble.
5:15—Hawaiian Melody Boys.
5:30—Health nad Happiness.
5:45—News Flashes.
6:00—Amos 'n' Andy.
6:15—Baby Rose Marie.
6:30—Meyer Davis Orchestra.
7:00—Eskimos.
7:30—Potash and Perlmutter.
7:45—Phil Cook.
8:00—Washington Chamber of Commerce.
8:15—Frank Young, Pianist.
8:30—Mayflower Ensemble.
9:00—The Hour Glass.
9:30—"Greetings to Civilian Conservation Corps" by President Roosevelt and Cabinet Members from the White House.
10:00—The Postillion Late News from The Washington Post.
10:15—Madrillon Continentals.
10:45—Umbrian Glee Club.
11:00—Rudy Vallee Pennsylvania Orchestra.
11:30—Shoreham Music.
12:00 (mid.)—U. S. Weather Forecast.

WJSV—Old Dominion Broadcasting Co. (205.4 Meters, 1,460 Kilocycles.)

A. M.
6:30—Elder Michaux.
7:00—The Sun Dial.
8:30—Dancing Echoes.
8:45—Reis and Dunn.
9:00—Luxembourg Gardens.
9:15—Bill and Ginger.
9:30—The Merrymakers.
9:45—Summer Dreams. — Gene Stewart.
10:00—Voice of Experience.
10:15—Morning Moods.
10:30—Carlile and London.
10:45—Will Osborne's Orchestra; Pedro de Cordoba.
11:00—George Hall Orchestra.
11:30—Miniatures.
P. M.
12:15—Jack Griffin's Orchestra.
12:30—Russian Gypsy Orchestra.
1:00—Beauty News.
1:05—Round Towners.
1:15—The Captivators.
1:45—Ann Leaf—Organ.
2:15—When Nations Cooperate.
2:30—New World Salon Orchestra.
3:00—Billy White, Tenor.
3:30—Artist Recital.
3:55—Virginia News.
4:00—True Animal Stories.
4:15—Syracuse Spotlight Orchestra.
4:30—Summer Dreams — Gene Stewart.
4:45—America's Grub Street Speaks.
5:00—Miniatures.
5:15—Freddie Martin Orchestra.
5:28—Marco, Famous World Traveler.
5:30—Skippy.
5:45—Tarzan of the Apes.
6:00—News Flashes.
6:15—Three Maids and a Mike.
6:30—Dolf Martin's Orchestra; Travelers Quartet.
6:45—Boake Carter.
7:00—Singin' Sam.
7:15—Secretary of Agriculture Wallace, "The Consumer and the Farm Bill."
7:30—Kate Smith.
7:45—Hot From Hollywood.
8:00—Elite Male Quartet.
8:15—Street Singer.
8:30—An Evening in Paris.
8:45—World's Fair Invitation.
9:00—Andre Kostelanetz.
9:30—President F. D. Roosevelt—Special Program for Citizens Conservation Corps.
10:00—Howard Barlow Symphony Orchestra.
10:30—Casa Loma Orchestra.
11:00—Leon Belasco Orchestra.
11:30—News Flashes.
11:45—Barney Rapp Orchestra.
12:00—Sign off.

WOL—American Broadcasting Co. (229 Meters, 1,310 Kilocycles.)

A. M.
7:00—Musical Clock.
8:00—Chimes, birthdays, thought for the day.
8:05—Musical Clock continued
9:55—Police flashes.
10:00—Nell Paxton at the Fox organ.
10:30—Mother's program.
11:00—That's That.
11:30—Songs We Love.
11:45—Ben Bernie's Orchestra.
11:59—Weather.
P. M.
12:00—Lost and Found Period.
12:05—Luncheon Concert.
12:30—Songs of Hawaii.
12:45—Church of the Air.
1:00—Sign off.
3:00—Sports and variety.
3:55—World Book Man.
4:00—Forget Me Not.
4:30—Organ Echoes.
5:00—Something for Everyone.
5:30—Baseball scores.
5:35—Something for Everyone resumed.
5:45—Radio Realties.
6:00—California Gypsy Orchestra.
6:15—Today in Sports.
6:29—Weather.
6:30—Lawrence Tibbett Songs.
6:45—Eddie South Orchestra.
7:00—"Shadows and Dusk," by Alan Moore.
7:15—"Let's Repeal Hysteria," Slyvan King.
7:20—News Spotlight.
7:30—Ruth Walker, concert pianist.
7:45—Victor Herbert Reminiscences
8:00—Congressional Syncopators.
8:30—Orchestral Gems.
9:00—Good Night!

Presbyterians to Meet.

Charles Town, W. Va., July 16.—The annual reunion of the Presbyterians will be held August 3 at Pen-Mar, Md. The territory embraced is Maryland, Virginia, West Virginia and District of Columbia.

Napoleon and Uncle Elby — By Clifford McBride

Dixie Dugan — Tomorrow! — By J. P. McEvoy and J. H. Striebel

DIXIE HAS PROMISED TO MARRY SAMSON SMITH!
SAMSON HAS PROMISED TO SIGN THE TREMENDOUS CONTRACT FOR HIS HAIR-GROWING MACHINE WHICH WOULD NET HIM AND PA DUGAN MILLIONS OF DOLLARS — THE DUGANS SEE THEMSELVES ROLLING IN GOLD!! DIXIE BELIEVES SHE'S REALLY IN LOVE!! —AND IS EVERYBODY HAPPY?
MA!—WE'LL HAVE A WEDDING THAT'LL BE TH' TALK O' TH' WORLD!—FLOWERS FIVE FEET THICK PAVING TH' WAY TO TH' CHURCH—FREE HIGH HATS FOR ALL TH' LODGE BROTHERS—A WEDDING DINNER THAT'LL MAKE A KING'S BANQUET LOOK LIKE A HAND-OUT! YES SIR—WITH A COUPL'A MILLION DOLLARS COMIN' TO ME I'LL SHOW 'EM THAT TIM DUGAN'S NO PIKER WHEN IT COMES TO MARRYING OFF HIS DAUGHTER
GOSH, DIXIE—WILL WE HAVE TO GO THROUGH ALL THAT
OH—YOU KNOW HOW PA TALKS
BUT DIXIE—WHY CAN'T WE—
BZ-Z-Z-
?
GEE YOU'RE A BRICK—IT'S ALL SET THEN
SH-H-H YES! TO-MORROW AT ELEVEN

Joe Palooka — Pillows? — By Ham Fisher

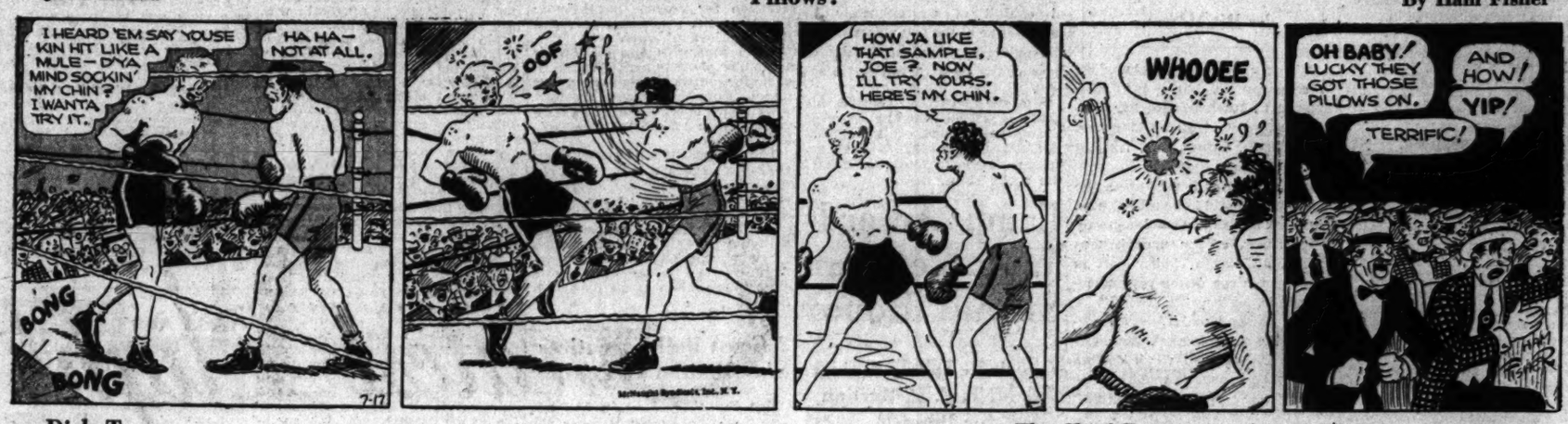
I HEARD 'EM SAY YOUSE KIN HIT LIKE A MULE—D'YA MIND SOCKIN' MY CHIN? I WANTA TRY IT.
HA HA—NOT AT ALL.
BONG
BONG
OOF
HOW JA LIKE THAT SAMPLE, JOE? NOW I'LL TRY YOURS. HERE'S MY CHIN.
WHOOEE
OH BABY! LUCKY THEY GOT THOSE PILLOWS ON.
AND HOW!
YIP!
TERRIFIC!

Dick Tracy — The Chief Prepares to Act

SARGENT, SEND OFFICER FARNEY IN HERE RIGHT AWAY, PLEASE.
DID YOU CALL ME, CHIEF?
YEAH—LISTEN, FARNEY—WHAT HAVE YOU HEARD FROM TRACY?
NOT A THING, CHIEF, SINCE HE AND MILLIGAN LEFT FOR THE APARTMENT OF THIS MAXINE DAME. WHAT ARE YOU THINKING?
I'M THINKING IT'S TAKEN TRACY A MIGHTY LONG TIME TO MAKE THAT ARREST—HE AND MILLIGAN HAVE BEEN GONE THREE HOURS.
THAT'S RIGHT! IT HAS BEEN THREE HOURS—AND TRACY NEVER FAILS TO REPORT IN THAT LENGTH OF TIME!
CALL MY CAR, FARNEY—WE'RE GOING OUT TO MAXINE'S! SOMETHING HAS HAPPENED!

Baby Mine

SCOOP OF THE YEAR!
First Time on Tour
At Popular Prices
"THE PICCOLI"
An International Variety Show
—On the Screen—
"THE MAN WHO DARED"
with
PRESTON FOSTER—ZITA JOHANN
Now Playing
LOEW'S FOX

Winnie Winkle, the Breadwinner — Going—Going—Gone!

I THINK I'LL PUT MY LOVELY ORIENTAL JEWEL BOX HERE ON THE MANTEL, OUT OF HARM'S WAY, WHILE I GO OUT WITH MARTY TONIGHT!
WHAT'S WINNIE'S IDEA OF PUTTIN' HER SILLY JEWEL BOX HERE, WHEN SHE KNOWS I ALWAYS KEEP MY TOBACCY BOX HERE ON TH' MANTEL! I'LL JES' SWITCH 'EM!
HEY!! WHO TH' HECK SWIPED MY TOBACCY BOX??

Minute Movies will be found on Page 18, while the Gumps appear on Page 19 this morning.

Events Today

Luncheon—Typothetae of Washington, Raleigh Hotel, 12:15 p. m.

Luncheon—Acme Club, Raleigh Hotel, 12:30 p. m.

Luncheon—Alpha Delta Phi Fraternity, University Club, 12:30 p. m.

Bingo party—Virginia Dare Council, Daughters of America, 1829 Wisconsin avenue northwest, 8 p. m.

Clifford Davis Dies.

Cumberland, Md., July 16.—Clifford E. Davis, 63, who resided near Mount Hermon Church, east of here, died early yesterday at Memorial Hospital.

Walt Mason, Himself

The World's Most Famous Rhymester

"I DO not wish to fly," said Hiram Egbert Spry; "the good old earth has solid worth, and to it I will tie. I see the airship start, I see my friends depart; with fear I'm chilled that they'll be killed—it nearly breaks my heart. There is no safety there, up younder in the air, except for crows and birds like those, for man it is a snare. And every day we hear of smashups far and near, and men descend, end over end, while coroners uprear. Each day unlucky wights fall down from dizzy heights, while widows weep and lawyers keep their vigils days and nights. I'd hate to fall today, and have morticians say they'd have to take a garden rake to put my bones away. And so I'll climb inside my flivver for a ride; at modest speed I will proceed, with safety as my guide. I'll let the jazzy crowds fly up among the clouds where eagles prance, and take their chance on caskets, biers and shrouds." The airship zoomed and soared, and all the folks abroad came safely back to hall and shack, and no one kicked or roared. "The journey was a treat," said Mike, to Heck, to Heck and Pete; "This flying stuff is good enough—it surely can't be beat." The flivver, on a spree, ran up against a tree; and Hiram Sprey sat down to die, with broken neck and knee.

(Copyright, 1933.)

New Yorker Today

By Mark Barron.

New York—The "ideal marriages" of Hollywood may tumble into a shambles, but those on Broadway seem to go on forever.

The stage really has two such wedlocks, that is, where both husband and wife are as successful together in the theater as they are in their domestic life. One is Alfred Lunt and Lynn Fontanne; the other is Guthrie McClintic and Katherine Cornell.

The Lunts have been wedded since they first played together in "The Guardsman" in 1924. Most of the time they appear in the same play, but they safeguard themselves by stipulating in all their contracts that they must always be in the same town.

Miss Cornell refuses to have any director other than her husband.

Live in Seclusion.

These two couples have one thing in common—they rarely appear in public. Outside the theater they are homebodies, never joining in with those celebrities who feel they must mingle in night life to bolster their popularity.

Three years ago in London I saw the Lunts at the Old Kit Kat Club one night. In six years' acquaintance with them, that is the only time I saw them outside of the theater or their home. On their vacations, they either go into seclusion on their Genessee Depot, Wis., farm or, at a fishing village in Spain which is never frequented by tourists. They have a small circle of old, intimate friends, the only guests they ever entertain.

Only in a few rare instances have I ever glimpsed the McClintics in even so public a place as a restaurant. Outside the theater, they spend all their time either in their East River penthouse, or at their out-of-the-way country home up the Hudson River.

Ambition Realized.

A long ambition of the second engineer of the S. S. X——, one of those freighters that ply out of New York to the Mediterranean, has been to attend one of those high hat, exclusive clubs in the expensive Fifties. Just the one trace of snobbishness in an otherwise good seaman.

For months he skimped on his salary until he acquired the necessary tariff, and the other night he entered such a club. Despite his protests, the haughty head waiter insisted on putting him at a table half hidden by the orchestra.

All evening the second engineer sat there, unattended by the waiters. But he didn't mind. He was seeing high society night life at close range, and fulfilling his ambition. In the late hours he departed. But the waiters hadn't noticed him, had served him nothing and so there was no check. The evening, so long hoped for, had cost him nothing.

Capital's 3 Grand Old Women Still Wage Battle for Ideals

Dr. Mussey, Mrs. Howard and Mrs. Hopkins Carry On.

By Vylla Poe Wilson.

They are still in command, those three grand old women, captains of the Good Ship Washington, Dr. Ellen Spencer Mussey, 83 years old, who has fought the good fight and led many movements for recognition of women in the District of Columbia for 50 years; Mrs. Eleanor Washington Howard, the last living Washington to be born at Mount Vernon, who has held the torch for the procession of women pledged to patriotic works for many of her 77 years, and Mrs. Archibald Hopkins, 82 years old, originator and banner-bearer in welfare, philanthropic and sociological work in the District of Columbia.

Every time a bill is pending relating to the status of women in the District of Columbia or of the Nation, Dr. Mussey, author of many bills herself which have wiped out discriminations against women, makes her rounds of visits to members of Congress and executives of the Government to express her opinion and insist that the women of the Nation must be served. They listen to her, too, because she knows whereof she speaks.

Each time a woman is appointed to an executive position in local or national government this woman leader makes a personal call or pens a note in her fine Spencerian hand to the White House or to Congress approving such appointment. She also does not hesitate to request that women be included in the appointments.

One of College's Founders.

Dr. Mussey was one of the founders of the Washington College of Law in 1896, the first white law school to admit women as students. She also was the pioneer woman dean of a law school.

In 1898 Dr. Mussey procured the passage of the law giving married women in the District of Columbia right to their own earnings and making them equal guardians with the father of their children. She drew the first bill starting the campaign which resulted in the independent citizenship laws for married women, under which American women, married to foreigners did not lose their American citizenship.

Today Dr. Mussey sits enthroned as the grand counselor of women who want full legal rights of every kind in the District of Columbia. No longer does she go daily to her law offices or to the Washington College of Law, but women lawyers and heads of great movements, men and women alike, go to see her, to get her advice and support on many subjects that puzzle them.

When her birthday rolls around each May 13, Washington women lawyers, women of patriotic organizations and other organizations of women, gather to pay her tribute at some headquarters, usually the Women's City Club, which she was instrumental in founding.

Ideals Are Guarded.

The Little Girl of Old Mount Vernon, now Mrs. Eleanor Washington Howard, as the last of the long line of Washingtons who were born at Mount Vernon, stands ever on guard that the National Capital, of which she has been a part most of her womanhood as a member of patriotic organizations here, and in the last decade a resident here, does not let down any of the patriotic standards advocated by George Washington, her ancestor.

Mrs. Howard is always among those present at patriotic rallies and meetings to discuss means of upholding the ideals of the early founders, and is always ready to take up the cudgels against any influence which would in any way bring down those standards.

Often this woman, whose patrician resemblance to George Washington is remarkable, appears to register her opinion and to stand firmly against any movement or sentiment which she considers unpatriotic, whether it is advocated by groups of citizens, or by our city fathers. She studies the news, approves or disapproves, and then steps forth to do battle, if she thinks it is necessary.

Mrs. Howard is one of the founders of the Children of the American Revolution and a strong adherent of the theory that the children of the city should be taught respect to the flag in the schoolroom, in the playgrounds and in their daily lives.

She is a charter member of the National Society of the Daughters of the American Revolution and once was a candidate for president general of that patriotic organization.

Leads Pilgrimages.

Whenever women patriotic conventions in Washington make a ceremonial of visiting Mount Vernon to put wreaths on the tombs of George and Martha Washington, Eleanor Washington Howard is apt to lead this pilgrimage. She will relate to the eager women how she remembers Mount Vernon in her very early childhood and the occasion when Anne Pamela Cunningham, of South Carolina, came to talk to Mrs. Howard's father, John Augustine Washington, about the purchase of Mount Vernon.

With tears in her eyes she will tell how the family grieved that the ancestral halls and grounds must through financial necessity, pass out of the family. But she always adds her stint of praise for the Mount Vernon Ladies' Association, of which Miss Cunningham was the first regent.

A fierce and determined war on the system that allowed human beings to dwell in alleys under adverse conditions has been waged by Mrs. Archibald Hopkins for a quarter of a century. While the alley homes, good and bad ones, are still with us in many cases, this valiant campaigner has been successful in raising funds with which the block of model homes for working people in Washington have been erected south of the United States Capitol under the title of the Ellen Wilson Memorial Homes.

It was Mrs. Hopkins who first interested Ellen Axson Wilson, the first wife of Woodrow Wilson, in the conditions of the alley dwellers in the very shadow of the Capitol. Mrs. Wilson gave her ardent support to the movement.

One of the first places Mrs. Franklin D. Roosevelt went after she took her place as First Lady of the Nation, was to visit the alley dwellings and model homes with Mrs. Hopkins. She has given her support to the movement since the days when she was the wife of the Assistant Secretary of the Navy in the Wilson administration.

For 31 years, Mrs. Hopkins has been the president of the Board of Managers of the District of Columbia Home for Incurables. President Wilson appointed her a member of the board of the United States Hospital for the Insane.

During the World War Mrs. Hopkins served as chairman of the Woman's Division of the Council of National Defense for the District of Columbia and was particularly active in social service work for the council.

Pie Tacks!

Improper Containers Used by Growers of Berries and Similar Fruits.

(Associated Press.)

A tax on and tacks in pie are two different things and the Agriculture Department says the American pie eaters will swallow the former but not the latter.

L. C. Carey, of the Agricultural Economic Bureau, said yesterday complaints had been received that tacks were being found in commercial pies due to improper containers used by American growers of huckleberries, blackberries and similar fruits.

"Commercial pie manufacturers of this country may be forced to buy Canadian-grown fruit," Carey said, adding that "Consumers do not like tacks in their pie." Canadian growers, he said, used better containers.

It was recalled that the 30-cent a bushel wheat processing tax applies to flour used for making pie crusts increases the cost 4.22 per cent a pound, but no complaints had been received by pie eaters on it.

Joseph Fletcher's Widow Dies.

New York, July 16 (U.P.).—Mrs. Elizabeth Fletcher, widow of Joseph Ennis Fletcher, died today of complications following a fall several weeks ago. She is survived by her two sons, Reginald A. Fletcher, Eastern manager of the St. Louis Post-Dispatch, and Hal Fletcher, advertising manager of the New York World-Telegram.

30 Years Late

Woman Hunting $8 Estate Learns Ad Was in Memory Column.

"Hey, mister, my mother wants to know who is this feller who has a house to rent for $8!"

The foregoing interrupted a conversation betwen the city editor and the star reporter of the Free Lance Star in Fredericksburg, Va., yesterday.

"What house?" was the query asked by both men at once.

"This one," said the urchin, handing the city editor a bit of paper which he immediately recognized as having been torn from the pages of the Fredericksburg paper.

The clipping described an attractive place with an acre of land "for rent to a reliable party for $8 per month."

Then the C. E. smiled and told the youngster to take the clipping back to his mother and point out to her that the heading read, "Thirty Years Ago Today in Fredericksburg."

The Stylefinder Family

Dad's Decision

(All rights protected by the George Matthew Adams Service. Trade Mark Registered U. S. Patent Office.)

By Mary Brook Lucas

"Judy, Judy, where are you?" calls Mother. "I've just seen Dad and he says we are leaving tomorrow, so let's get busy with our packing!" Mother's sheer crepe suit is in a casual design of black and white. The very plain cartwheel hat and the initialed bag are both of white crepe.

"Honestly, Mother? Tomorrow? Say, I'm thrilled to 'get going!' I've been sleeping all afternoon. Is it time to dress for dinner?" yawns Judy. She wears a pale blue satin gown with an adorable bolero. Hand-drawn ecru Alencon lace trims the gown as well as the jacket. "Good old Dad—he is a peach!"

"Speaking of me, young lady?" calls Dad from behind the evening paper. "Say, Mother, that's quite a hat—new, isn't it?" "Yes, darling, and the latest!" returns that gracious lady. Satin, the favored material for early fall in a brown beret, is extremely pert with its brown and white feather.

"Berets are youthful!" exclaims Judy. "No wonder women are unwilling to give them up! There are no age limits placed on the beret! I'm going to say adios to Helen! See you later!" The large black stitched taffeta hat is the last word in chic. It is lined with cool white linen.

Tomorrow—Pullman Fashions.

Lenin Wins Place in Mural

Mexican Artist Will Include Communist Leader Alongside Jefferson, Adams and Debs; Washington Left Out of Picture.

New York, July 16 (A.P.).—Diego Rivera is going to paint the figure of Lenin in a New York mural after all.

The Mexican artist, ousted from Rockefeller Center for including the Russian revolutionist in a huge wall painting, began work today on a mural for the New Workers School, telling the story of the revolutionary tradition in America.

"I am working for the first time in a headquarters controlled by the Workers and dedicated to the revolutionary movement," said Rivera, who was attired in a red shirt and artist's smock.

"The painting will reveal the class conflicts in the very foundations of the country's economic structure, which, growing with its development, caused the attempt to complete the bourgeois revolution during the Civil War and make necessary the proletarian revolution today."

This time Rivera will put a red flag on each side of Lenin's head. One banner will bear the hammer and sickle of Communism, and the other will show the pine tree and snake of the "don't tread on me" period of the American Revolution.

Thomas Jefferson and Samuel Adams will be pictured side by side with Eugene V. Debs and William Haywood, but not even a corner of George Washington's peaked hat will show.

"I do not consider Washington as a central revolution figure," said the artist, "even though I recognize his significance as a leader of the American war for independence."

The signing of the Declaration of Independence, enslaving of the Negroes, and the hanging of Nathan Hale will be other scenes in the mural. By way of contrast, Rivera said, John D. Rockefeller and other leading financiers, will be included

Nina Wilcox Putnam Weds Nephew of Earl

Las Vegas, Nev., July 16 (A.P.).—Nina Wilcox Putnam, the author, and Christian Eliot, nephew of the Earl of St. Germains, were married here last night by the Rev. William L. Summers, of the Methodist Church. They flew here from Los Angeles.

Mrs. Putnam was granted a divorce in Jaurez, Mexico, yesterday from her third husband, Arthur Ogle, a Florida real estate operator.

Today's Crossword

ACROSS.
1 Male deer
5 Tune
9 Silver coin
14 Kind of balsam
15 Love of travel
17 Lose flexibility
19 Pertaining to the mouth
20 Sign of the infinitive
21 Passing fashion
22 Supplicate
23 Attention
24 Nut
27 Enemies
28 Poker wager
29 In a line
30 Fruit stones
31 Runs away
32 Edge
33 Sand hill
34 Expensive
35 Member of the lower house of Congress
40 Overhasty
41 Pulled apart
42 Devoured
43 Throw with a jerk
45 Line of soldiers side by side
46 Pack
47 Hazard
48 Cunning, colloq.
49 Begins
50 American Indian
51 Foundation
52 Feminine name
53 Southern State, abbreviated
54 Sister of one's parent
55 Penetrate
59 Resolving into constituent parts
62 Variety of cabbage
63 Old musical instruments
64 Bovine animals
65 Small quarrel

DOWN.
1 Thoroughfares, abbreviated
2 Little child
3 Title of Mohammed
4 Loud laugh
5 Impressed with wonder and fear
6 Plowed
7 At home
8 Idolize
9 Large wagon
10 Sick
11 The Greek M
12 Property left at death
13 Shops
16 Ages
18 Enthusiastic devotee, slang
22 Powerful ruler
23 Weaken
24 Young salmon
25 Great Lake
26 Include or contain
27 Not coarse
28 Turkish regiment
30 Shove
31 Festival
33 Writing table
34 Absence of light
36 Frame for hanging things on
37 Musical sound
38 English school
39 Stitches
43 Not wasteful.
44 Penitential supplication
45 Rural
46 Small pieces of fire
48 Hypocritical talk
49 Poem
51 Purchases
52 Troubles
54 Beverage
55 Animal's foot
56 Headpiece
57 Old musical note
58 Complete collection
60 Metric measure
61 Company, abbr

YESTERDAY'S ANSWER.

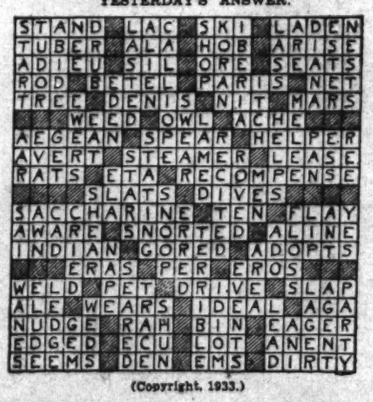

(Copyright, 1933.)

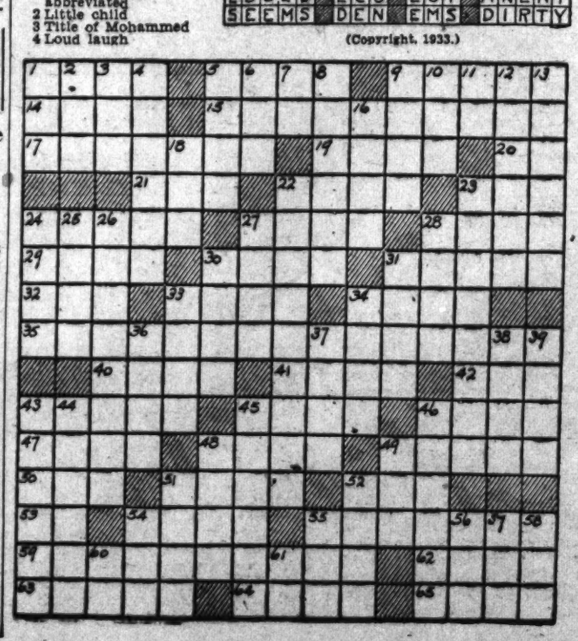

Six D. C. Dentists Pass State Exams

Six Washington dentists were announced yesterday as having successfully passed the Maryland State Dental Board examinations.

They included Dr. Bernard Berman, of 1350 Taylor street northwest; Dr. John C. Callander, of 1701 Park road northwest; Dr. Joseph A. Madden, of 1435 Harvard street northwest, and Dr. Herbert A. Masterton, of 1750 Harvard street northwest. Dr. William W. Monroe and Dr. J. Holtzman gave only the addresses of Washington, D. C.

Drs. Berman, Callander and Madden also passed the District of Columbia board, it was announced.

Freighter Aground On Coast Floated

San Francisco, July 16 (A.P.).—The freighter Henry S. Grove, which went aground at Lime Point in the Golden Gate in a fog last night, was floated by tugs today and proceeded to drydock for inspection.

The vessel, commanded by Capt. J. McKenzie, carries a crew of 35 men. It never was regarded as being in danger. A Coast Guard cutter stood by during the night, however.

The Henry S. Grove is an intercoastal freighter operated by the Argonaut Steamship Line, Inc. It was en route for Seattle when it went aground.

GREAT EASTERN bus terminal
NATION WIDE SERVICE
1119 "H" STREET, N.W.
BET. 11TH & 12TH IN ANNAPOLIS HOTEL
Phone National 1721 or 9220 and ask for Miss Brown for free information on lowest fares all parts of U.S.
NEW YORK
SHORTEST RUNNING TIME • NO CHANGES
Norfolk....$4.50 Boston....$8.50 Buffalo....11.00 Cleveland....8.25 Detroit....10.50
Los Angeles...$33.00 Philadelphia...3.50 Pittsburgh....5.50 Richmond....3.00 St. Louis....16.00
$5.50
Round Trip to WORLD'S FAIR, $22.50
FREE PILLOW & PORTER SERVICE
ADJUSTABLE RECLINING CHAIRS
Great Eastern is the only bus system specializing in long distance travel. Thru expresses—no local stops delay you—shortest running time to Richmond and most points.

Greatest Flight in History
powered by the makers of
Essolene
The motor fuel that Guarantees Smoother Performance

THE magnificent Italian flight just completed was made with Stanavo Aviation Gasoline. This product is produced by the makers of Essolene!

Of the 56 successful trans-Atlantic flights to date, 49 have been powered with Stanavo. *No trans-Atlantic flight with Stanavo has ever failed.*

That is performance...that is dependability...that is a record no other aviation gasoline can even approach.

If you want in your car the dependability, power, and *guaranteed* smooth performance which Stanavo helped to give to General Balbo's fleet of planes, use the new motor car fuel...ESSOLENE.

ESSOLENE is the latest achievement of the makers of Stanavo and, in the opinion of practically everyone who has tried it, is the finest regular-priced gasoline that can be bought today.

CONGRATULATIONS—GENERAL BALBO! *That was a fine job—but we knew you'd do it. The skill and resourcefulness of yourself and your men stand head and shoulders above any other features of your flight—Bon Voyage wherever you fly.*

Try ESSOLENE next time you fill your tank, and judge it for yourself.

"Standard" Esso Stations and Dealers also sell Esso, Essolube...the 5-Star Motor Oil...and Atlas Tires, Batteries and accessories.

"STANDARD" ESSO STATIONS

Essolene is produced and guaranteed by the world's leading oil organization. Its composition is protected by U. S. patent pending.
STANDARD OIL COMPANY OF NEW JERSEY

Russell Janney Returns to Theater as Active Producer—Thalberg Carries on

A New Musical First for Fall On Janney List

Irving Thalberg Back From Europe, Health Restored; Other Theater News.

By Nelson B. Bell.

Conceding a modicum of credibility to such ancient and honorable adages as those which say, "Coming events cast their shadows before," "Straws show which way the wind blows," and the like, it would seem that those of the faithful who pay heed to signs, omens and portents have every reason to expect the impending season in the legitimate theater to be one of the most active in recent years.

This is made evident by the persistent barrage of production announcements being laid down around the dramatic desks of the country by the prominent producers who seem finally to have awakened to the new spirit of the day and to the advisability and probable profit of shaking a leg in the general direction of creative and useful occupation.

Foremost among these, at the moment, is Russell Janney, who has remained more or less in an unsung and secluded hibernation since his memorable productions of "The Vagabond King" and "White Eagle."

It appears that Mr. Janney is enthusiastically contemplating the most active season he has undertaken in his entire career as a producer—a career that has included such artistic achievements as "Marjolaine," with Peggy Wood; "Sancho Panza," with Otis Skinner; four productions of "The Vagabond King" in America and one which enjoyed an entire year's run in London; "White Eagle" and several dramatic plays.

Mr. Janney's imminent enterprises are outlined in this department in a statement contrived in his accustomed cogent style by Mr. Robert Edgar Long, one of the more sapient of the stentors, who is well known to Washington as a former cymbal-whanger for Col. William Harryman Rapley's National Theater—but this is almost too far back for the present cinema-radio-wrapped-in-cellophane generation to remember, although, at that, Mr. Long and some of the rest of us who DO remember it are still this side of a hundred!—and more recently as a de luxe exploiteer of such seductive celluloid confections as reach an avid public through the far-flung facilities of United Artists.

Says Mr. Long: "Mr. Janney's first production, which now seems to be reaching the rehearsal stage, will be an operetta based on an original play by Justin Huntley McCarthy, from whose 'If I Were King' was fashioned the highly successful 'Vagabond King.' The new work, as yet untitled, has a libretto by Brian Hooker and Mr. Janney, and a musical score by Franklin Hauser, a new composer for whom the producer predicts a brilliant career.

"Such grand opera barytones as Lawrence Tibbet and John Thomas are said to have waxed enthusiastic over Mr. Franklin's music.

"Since Mr. Janney also has accepted a score by Hugo Felix for a production based on a continental play produced in Budapest and Vienna and has had Rudolf Friml at work for some time on the music for an original operetta indications are that he will present more than one ambitious musical during the approaching season.

"From sources close to Mr. Janney it has been learned that he has under consideration a revival of 'The Vagabond King,' with practically the entire original cast that appeared during its run of 62 weeks at the old Casino Theater, New York."

The indication would seem to be that the outlook in July has not made Janney wary!

It should mean much to those who are appreciative of a particularly acute insight into the intricacies of successful motion picture production, and the stimulus it affords the entire industry by setting an especially hot pace in the race for artistic preeminence, that Irving Thalberg and his wife, Norma Shearer, sailed from Southampton on the S. S. Majestic several days since and will arrive in New York tomorrow, whence they will proceed at once to Hollywood and the Metro-Goldwyn-Mayer lot, where one is the guiding genius of production and the other one of the leading stars.

Mr. Thalberg, one of the youngest executives in the business, was forced into his long vacation by the threat of permanent ill health. It is a part of the happy report of his return to active service that his physical well-being has been completely restored.

Thus are the myriad persistent rumors of Mr. Thalberg's permanent severance from his high post with M-G-M seemingly laid definitely to rest.

Sidney Lust, veteran picture man and one of the more prominent independent exhibitors operating theaters in Washington and vicinity, has recently, in effect, added a public service and educational department to his other considerable activities.

In cooperation with Mr. Nicholas Orem, superintendent of schools in Prince Georges County, Md., Mr. Lust has articled himself to supply visual education in the Prince Georges public schools one hour each, once a week.

Mr. Lust will furnish educational film subjects and motion picture machine operators free of charge to the school authorities in this forward step in method in imparting knowledge to the younger generation.

The feasibility of this form of visual education has been successfully demonstrated for many years in the Capital, especially in the District Americanization School, conducted by Miss Maude Aiton.

After long-drawn-out negotiations carried on between Hollywood and London, the frequently rumored signing of Constance Cummings by the new Joseph Schenck-Darryl Zanuck producing company, Twentieth Century Pictures, has been successfully consummated.

Following numerous telephonic conversations with Miss Cummings' agent in the British capital, Zanuck came to terms with the blonde star last week.

A week ago, or thereabouts, Miss Cummings became the bride of Benn W. Levy, noted English playwright, whom she met when he was in Hollywood writing for the screen and is now on her honeymoon.

It is reported that Miss Cummings will return to America and Hollywood about August 1, prepared to begin at once upon her first assignment. Choice of her first vehicle depends upon which of two stories now in preparation for her use is the first to be completed.

A chance meeting with Jimmie Lake, the Beau Brummel of burlesque, out at Mr. Griffith's ballyard at the double-header on Saturday was productive of the low-down on the Chesterfieldian Mr. Lake's immediate plans for the Gayety Theater.

The Gayety, it seems, will not reopen until the week of September 4, which is by way of being Labor Day week, one of the best seven-day periods on the calendar for the fattening of box-office statistics.

In addition to his stage entertainment, Mr. Lake is planning an innovation not undertaken in the National Capital since the old days of Kernan's Lyceum, the Gayety's predecessor as burlesque stronghold in the Distrcit.

If this formative project can be brought to successful conclusion, it will probably be the deciding factor in determining a tentative scheme that is rumbling around in the back of Jimmie's mind to keep the Gayety open 52 weeks a year, thus putting it on an equal footing with the picture houses—although pictures have nothing whatever to do with it. More of this later.

Carrie Nation and John L. Sullivan are part of the procession of colorful character who will step from the pages of comparatively recent history in "The Bowery," first of the Twentieth Century productions to be released through United Artists.

Carrie Nation, that ardent advocate of aggressive reform who gave initial impetus to the prohibition crusade by making over the interior of saloons with her hatchet, will be impersonated by Blanche Friderici, former Washington stock player.

The role of the "Boston Strong Boy" will be assumed by George Walsh, a one-time popular screen star whose prowess was in the direction of a Fairbanksian athleticism. This, to me, seems an incongruous piece of casting—or miscasting.

George Walsh, with his dark curly hair, swarthy complexion and black eyes is going to make Sullivan look like a Latin, instead of the typical Nordic that he was.

However, if the Corbett-Sullivan fight is to be shown in the picture, the black eyes might be okay!

In case you can not immediately place this here now George Walsh, he was the gangster "heavy" with Spencer Tracy and Joan Bennett in "Me and My Gal," a pretty good Fox picture of last December, if that means anything to you—and it probably doesn't.

The addition of Beulah Bondi and George Coulouris to Metro-Goldwyn-Mayer's filmization of the Sidney Howard comedy, "The Late Christopher Bean," completes the screen cast for this picture.

Previously selected to support Marie Dressler and Lionel Barrymore in this subject were Jean Hersholt, Helen Mack, Helen Shipman and Russell Hardie.

Miss Bondi and Mr. Coularis, who was seen, by the way, as the shrewd publisher in the American version of Edouard Bourdet's "Best Sellers" at the National last spring, should add appreciably to the effectiveness of the firm's rendition of the Howard comedy, since both were members of the original cast which presented it for many weeks on Broadway last season.

One of the Pickens Sisters, on the stage bill at the Earle this week, bears a striking resemblance to Myrna Loy. That is to say, she does to these dimming eyes from a point as remote as the second row of the mezzanine loge.

And speaking of the Pickens Sisters, this column can not too strongly recommend their vocalism to those who have an ear for the better sort of close harmony.

The fact that their arrangements are splendid examples of deft and expert treatment, wholly within the orthodox practices of good music, is no more important in their outstanding success than the excellent voices, gracious personalities and impeccable taste with which these three gifted young women are endowed.

I have not in years heard three voices so easy to listen to as those possessed by the trio of Pickenses now charming audiences on Thirteenth street.

This probably would make them the "easy Pickens" you have heard so much about, but so seldom met!

A Penner for Your Thoughts!

This amiable and idiotic young comedian, with the Roman candle cigars and bouncing bonnet, paying his sixth visit to Washington this week as vaudeville headliner at the Earle, is conclusively demonstrating that he belongs in the small and select class with Waring's Pennsylvanians and "Slim" Timblin, the only two acts on the stage that can repeat perennially in the Capital and always have the cash customers rolling in the aisles. There is only one Joe Penner and this is it!

Glen Echo Park.

While the weather was "murky overhead," as Harry Lauder used to put it, it did not deter the crowds from having fun at Glen Echo over the week-end.

The new deal and Government shake-ups were forgotten by many of the clerks of Uncle Sam as they took in the joys of the park. Crystal Pool was one of the popular places, as usual, while the Coaster Dips, the Airplane Swings, Old Mill and Midway pleased kids and grown-ups.

The beautiful Spanish ballroom was the mecca for hundreds on Saturday night, where they enjoyed the music of MacWilliams' Orchestra from 8:30 until 11:30 p. m.

Picnic parties continue to make July a banner month at the park and the management has provided everything for their comfort and convenience.

Film Tables.

Feature pictures are presented on the following schedule at the theaters named:

Palace—"Storm at Daybreak," at 11:25 a. m., 1:30, 3:35, 5:35, 7:40 and 9:45 p. m.

RKO-Keith's—"Double Harness," at 12:03, 2:01, 3:59, 5:57, 7:55 and 9:53 p. m.

Earle—"The Mayor of Hell," at 11:15 a. m., 1:50, 4:25, 7:05 and 9:40 p. m. Stage shows at 1:05, 3:40, 6:15 and 8:55 p. m.

Loew's Fox—"The Man Who Dared," at 11 a. m., 1:35, 4:30, 7:25 and 10 p. m. Stage shows at 12:35, 3:30, 6:25 and 9 p. m.

Metropolitan—"She Done Him Wrong," at 11 a. m., 12:45, 2:35, 4:25, 6:10, 8 and 9:45 p. m.

Columbia—"Whoopee," at 11:20 a. m., 1:25, 3:30, 5:30, 7:30 and 9:35 p. m.

Tivoli—"Gold Diggers of 1933," at 2:15, 4:05, 6, 7:50 and 9:45 p. m.

Ambassador—"Peg o' My Heart," at 6:15, 8 and 9:50 p. m.

Dolls, Dolls—Big and Little

Post Staff Photo.

Over a hundred children carrying dolls of all sizes, shapes and ages invaded Georgetown Playground to compete in the annual doll show Saturday afternoon. Here are the winners after an hour of close competition. Left to right, Mary Kelly, with the infant doll which won first prize. The doll is owned by Frances Lawson, who was unable to attend; Betty Jean Tucker, second prize with a modern doll, and Mary Westlein, third prize with an old-fashioned doll.

Teachers From Iowa To Visit Shenandoah

Charles Town, W. Va., July 16.—A party of teachers from the University of Iowa will tour Virginia and the Shenandoah Valley

Teachers List Is Announced In La Plata

County Education Board Reveals High School, Elementary Groups.

Special to The Washington Post.

La Plata, Md., July 16.—At a meeting of the County Board of Education the following teachers were reappointed for the scholastic year, 1933-34:

High school—Bayard Ayres, J. M. Bishop, James Bigwood, V. J. Donat, Alma G. Alberth, Margaret Emberger, Adelaide Gray, Emily T. Hawkshaw, Letty S. King, Sidney G. Lawler, William E. Lednum, John Massey, Mrs. Rae T. Martin, T. C. Martin, Ola Murray, Gladys M. Oberlin, Leora O'Callaghan, Laura J. Reese, Elinor G. Reich, Mildred S. Rice, H. Gertrude Ryon, Milton M. Somers and Margaret Wade.

Elementary school—Louis Albrittain, Esther H. Bailey, Alice Bolton, Lucile Bowie, Annie V. Brookbank, Miriam Chandler, Elizabeth Chatham, Olivia Coxen, Marjorie Darnell, Theodore Davis, Edna M. Dyson, Nellie H. Emory, Emma Gale, Mrs. G. M. Gardiner, Leonore Garner, Jane Gray, Dorothy Harrison, Agnes Hayden, Ethel G. Hearne, Kathleen Ivins, Beatrice Jameson, Ethel Jones, Mary Keech, Madelyn Kerger, Ruth Moon, Frances Moore, Emily T. Mudd, H. Virginia Mudd, Ella Parran, Rosalie Pendergast, Katherine Posey, Helen H. Queen, Elsie Gray Shank, Julia Stanton, Caroline Thompson, N. Eva Turner, Edna Wathen, E. Neale Wills and Mary E. Wilroy.

AMUSEMENTS

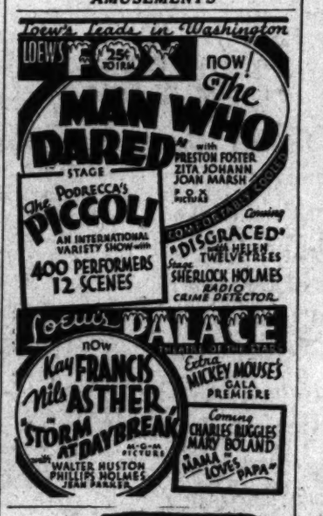
Loew's leads in Washington
LOEW'S 25c TO 1 P.M.
FOX
NOW The MAN WHO DARED
with PRESTON FOSTER ZITA JOHANN JOAN MARSH
STAGE
PODRECCA'S The PICCOLI
AN INTERNATIONAL VARIETY SHOW with 400 PERFORMERS 12 SCENES
Coming "DISGRACED" with HELEN TWELVETREES
Screen SHERLOCK HOLMES RADIO CRIME DETECTOR
LOEW'S PALACE
NOW Kay FRANCIS Nils ASTHER in "STORM AT DAYBREAK"
with WALTER HUSTON PHILLIPS HOLMES JEAN PARKER
Extra MICKEY MOUSE'S GALA PREMIERE
Coming CHARLES BUGGLES MARY BOLAND in "MAMA LOVES PAPA"

AMUSEMENTS

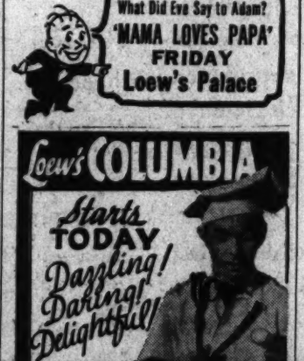

ANCHOR BAR TEETH
$10 Plates Repaired While You Wait.....$1.50
Dr. Lehman
437 7th St.
Oppo. Lansburgh & Bro.
PHONE Sterling 9867

Frederic's Vita Tonic or eugene Permanent
Reg. Price, $10.00
$6.50
Junior Wave, $3.95
$1.00 Shampoo and Wave 75c Until 1 P. M. Daily
ANGLINS BEAUTY SHOP
Clifton Terr. Apts. Col. 10136
14th at Clifton

Copyright, 1933, R. J. Reynolds Tobacco Company

IT TAKES
HEALTHY NERVES
TO PUT A DRY FLY WHERE YOU WANT IT
— EVERY TIME

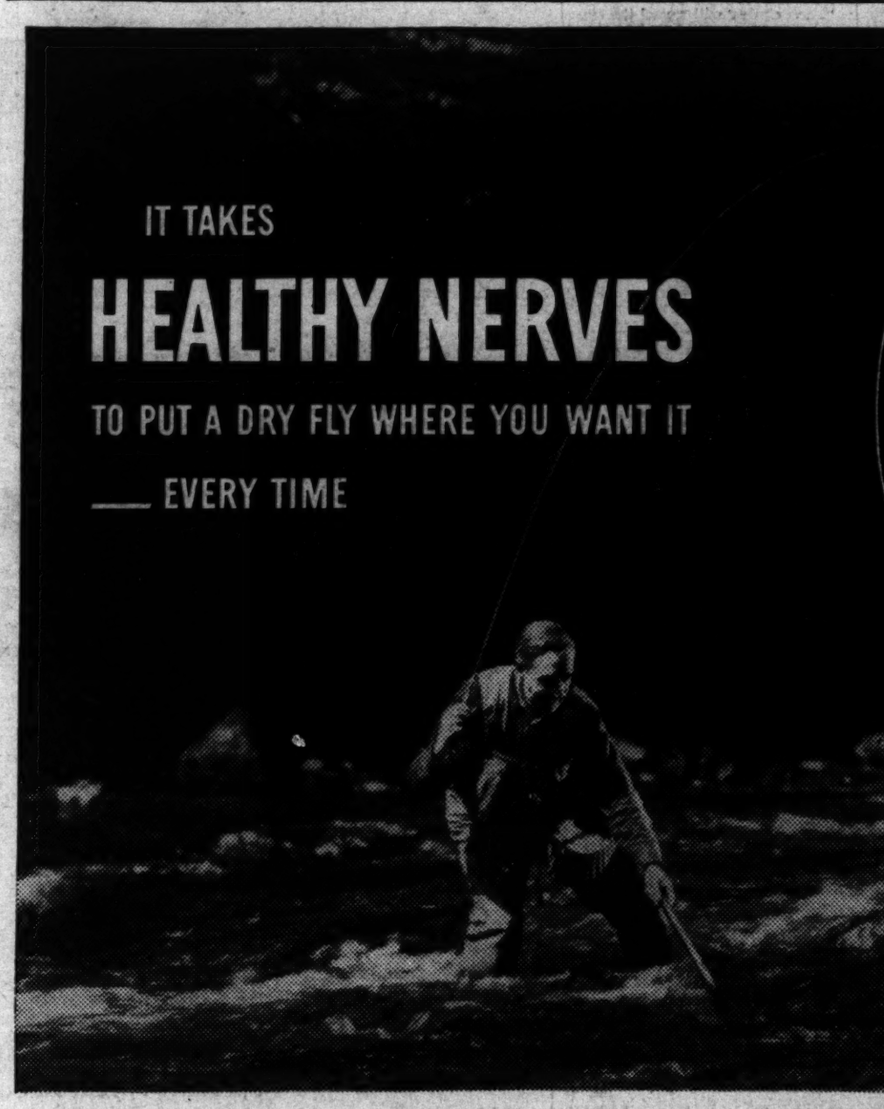

●ABOVE—MILDNESS COMES FIRST in a cigarette, according to Mr. Neu, for enjoyment and for the sake of your nerves. Camel's rich, inviting flavor always seems to say, "Have another."

●ABOVE—ARTHUR J. NEU, of East Orange, N. J., pulls in a nice one! Few men know the importance of healthy nerves better than Art Neu does. He is national champion in dry-fly casting for accuracy. Just as a stunt, Mr. Neu has frequently flicked the ash off a friend's cigarette with a fly at 35 feet!

●RIGHT—A DAY'S SPORT is more enjoyable with plenty of Camels along, because you can smoke all you want—and still be ready for more when evening comes! Camel's costlier tobaccos never get on your nerves...never tire your taste! Camels are better for steady smoking. It is more fun to know!

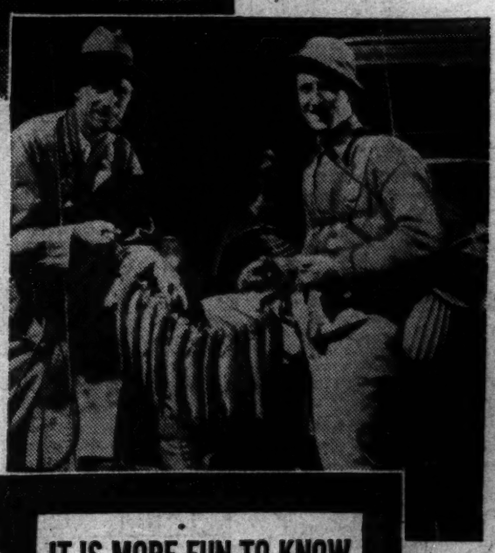

Steady Smokers turn to Camels

ARTHUR J. NEU, champion fly-caster, says:

"Dry-fly fishing is a delicate art that takes the best a man's got in steadiness of hand and eye. To win the championship in accuracy at casting a dry fly, I had to have healthy nerves. And yet I smoke steadily—all I want to—without disturbing my nerves. That's because I prefer Camels. There is no question but that they are milder. And their rich, inviting flavor seems to say, 'Have another.'"

Turn to Camels. Like Mr. Neu you will find that Camels are milder...that their flavor suits your taste . . . that steady smoking never jangles your nerves. So begin today!

IT IS MORE FUN TO KNOW
Camels are made from finer, MORE EXPENSIVE tobaccos than any other popular brand. The more you smoke them, the more you'll like them. Costlier tobaccos do taste better.

Camel's Costlier Tobaccos
NEVER GET ON YOUR NERVES
NEVER TIRE YOUR TASTE

The Washington Post

Nats, Shut Out by Hadley, 7-0, Drop Into Tie for Lead With Yanks

Hurler Gives 4 Hits, 3 to Manush

Whitehill and McAfee Routed in Ninth as Six Cross Plate.

Cronin Only One Besides Left Fielder to Get Single Off Foe.

By Shirley L. Povich
(Sports Editor of The Post).

THE last remaining vestige of Washington's lead in the American League penant race vanished yesterday into a miserable nothingness when the Nats met up with the man they sold down the river two years ago.

Irving Hadley, now bedecked in the uniform of the St. Louis Browns, the lowliest of the ports of call in a ball player's wanderings, came back to Griffith Stadium to plague the punchless Nats with a four-hit performance that is eloquently told in the Nats' share of the 7-to-0 score by which the Browns won the ball game.

And thus the Yankees moved into an actual tie for the American League leadership without moving a muscle, for rain up in the Bronx interrupted their nonstop winning streak of eight games. The rain in New York and Hadley in Washington proved the great levelers.

Manush Gets Three Hits.

Save for Heinie Manush, the Nats were a helpless lot against the fast curve of the Hadley fellow who had been shipped to Chicago and thence to St. Louis by the shifting tides of big-league baseball. Manush was responsible for 75 per cent of the hitting against Hadley with three singles. They were hitting nothing but singles off Hadley, and those as scattered as skyscrapers in the Sahara. Cronin got the fourth.

It was the misfortune of Earl Whitehill to be cast against the beef and brawn and effectiveness of the rotund Hadley, for Whitehill pitched no bad ball game, and had allowed only one run when he was dismissed from the mound in the ninth with two on base and none out.

McAfee Proves Failure.

Manager Cronin motined for help in the direction of Bill McAfee in the bull pen and it all proved to be a great mistake. The Browns fell upon McAfee like a long-lost brother come to lift the mortgage on the old homestead. They batted his offerings into a pulpy mass, scored six runs in the ninth and terminated with a flourish their losing streak of six straight.

Whitehill himself gave Hadley a run to work with in the second inning and that one run loomed ominously before the 8,000 customers as the game wore on into the late innings, with Hadley showing no signs of weakening and the Nats showing even less signs of bestirring themselves with their bats.

The run that would have proved sufficient to beat the Nats was forced in by Whitehill in the second after Burns and Mellilo had rapped out singles. A wild pitch put the runners on second and third and with two out, Whitehill put himself on the spot with a 3-0 count on Shea.

Walks Run Over Plate.

This was no time to pitch to Shea, with Hadley next at bat, and the Browns' catcher got the fourth ball deliberately. But it developed that the move was habit-forming, for Whitehill also walked Hadley and the run walked over the plate.

The Nats never got that run back. For six innings, only Manush was able to get a base hit off Hadley. Once a double play cut him down, and again he advanced a man as far as third, but Goslin couldn't get the ball out of the infield.

Joe Cronin led off the seventh with the fourth and last hit off Hadley and he, too, perished at third when neither Schulte nor Cliff Bolton, who hit for Bluege, could lend a helping hand. It was the Nats' dying gasp.

Double Steal Fails.

The closest the Browns came to scoring again on Whitehill was in the fifth when Reynolds' single drove West to third with two out, but Joe Cronin nipped a double steal at the plate with a neat throw and delayed scoring matters until the ninth.

The carnage in the ninth was frightful. Burns began with a double off the right-field wall, Mellilo bounced a hit off Boken's glove, Levey sacrificed, and Cronin dispensed with Whitehill. McAfee came in to walk Pinch Hitter Garms intentionally and fill the bases, thereby getting at Hadley again.

But Hadley got to McAfee—with a single past Cronin that scored two runs and opened the flood gates. Then followed a single by Scharein, a triple by Reynolds and a single by Campbell and the Browns had six runs for their ninth inning efforts. Jack Russell finally halted the slaughter.

Meanwhile, and in the ninth, Hadley continued to drape the Nats with well-known horse collars.

Home Run Hitters

(Associated Press.)

Home Run Yesterday.

Berger, Braves 1

The Leaders:

Foxx, Athletics	26
Ruth, Yankees	24
Gehrig, Yankees	17
Klein, Phillies	17
Berger, Braves	17

League Totals:

American	369
National	255

He Draped the Nats With Zeros —By Chick Kenny

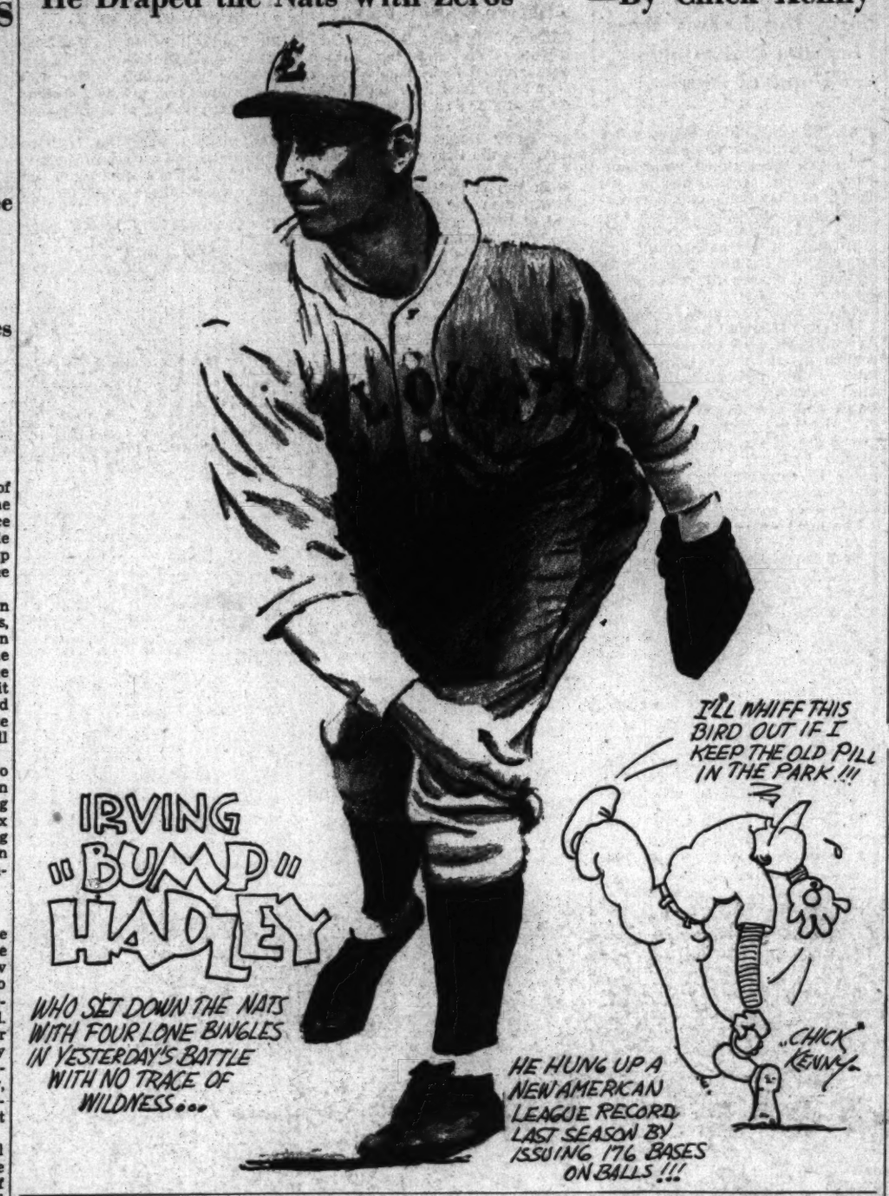
IRVING "BUMP" HADLEY
WHO SET DOWN THE NATS WITH FOUR LONE BINGLES IN YESTERDAY'S BATTLE WITH NO TRACE OF WILDNESS...
I'LL WHIFF THIS BIRD OUT IF I KEEP THE OLD PILL IN THE PARK!!!
HE HUNG UP A NEW AMERICAN LEAGUE RECORD LAST SEASON BY ISSUING 176 BASES ON BALLS!!!
"CHICK KENNY"

Griffith Is Strong on Keeping Game Romantic, Says Pegler

Deplores Emphasis on Commercial Phase—But Is Due to Make a Lot of Coin This Year—Despite His Ideas, Is View.

By Westbrook Pegler.

WHAT with those fist-fights between the Nationals and the Yankees, which stimulated business early in the season, and the recent rise of his ball club to the top of the American League, Clark Griffith, the principal owner of the Washington baseball firm, is likely to make "a few shillings for himself and his stockholders this year."

Mr. Griffith must be very happy over this, for, much as he deplores emphasis on the commercial phase of the industry as harmful to the romantic illusions of the customers, he would not be a baseball magnate if he were not a very practical business man himself.

May Make Great Deal.

In this phase of his character, the only thing which would be likely to please him more than making quite a few shillings would be to make quite a few more shillings. He may even do that before the season is over, in which case his pleasure will know only the widest bounds, if any. Mr. Griffith, business man though he is, has curious ideas as to the customers' psychology.

He thinks their thoughts should never be directed to the commercial phases of the business of the contest itself, and the rivalries of the firms, or teams, as he would prefer to call them. It can not be that he regards business as something sordid, however, because if that were the case he would not be in business. He merely holds that, in the minds of the customers and of the athletes, thoughts of gate receipts, profits and pay are an ugly weed growth which are likely to choke out the colorful flowers of illusion.

Not as Employes.

He would like the Washington customers, or fans as he would prefer to call them, because there, again, the word customers imparts an unpleasant suggestion of business—he would like the Washington fans to think of the Washington ball players, not as employes, but as loyal followers of a loving leader, which would be himself. If

Continued on Page 17, Column 6.

Bumped Off

ST. LOUIS	AB	R	H.	O	A	E
Scharein, 3b	5	1	1	1	3	0
West, cf	4	0	1	2	0	0
Reynolds, lf	5	1	2	2	0	0
Campbell, rf	5	0	1	1	0	0
Burns, 1b	5	2	2	12	0	0
Mellilo, 2b	4	1	3	2	3	0
Levey, ss	3	0	0	4	4	0
Shea, c	2	0	0	2	0	0
Ruel, c	0	0	0	1	0	0
Hadley, p	3	1	1	0	2	0
*Garms	0	1	0	0	0	0
Totals	36	7	11	27	12	0

*Batted for Shea in 9th.

WASHINGTON	AB	R	H	O	A	E
Myer, 2b	3	0	0	1	4	0
Manush, lf	4	0	3	2	0	0
Goslin, rf	3	0	0	0	0	0
Cronin, ss	4	0	1	1	5	0
Schulte, cf	3	0	0	4	0	0
Kuhel, 1b	3	0	0	11	1	0
Bluege, 3b	2	0	0	2	0	0
Boken, 3b	0	0	0	0	0	0
Sewell, c	2	0	0	5	1	1
Berg, c	0	0	0	1	0	0
Whitehill, p	3	0	0	0	2	0
McAfee, p	0	0	0	0	0	0
Russell, p	0	0	0	0	0	0
*Bolton	1	0	0	0	0	0
†Rice	1	0	0	0	0	0
Totals	29	0	4	27	13	1

*Batted for Bluege in 7th.
†Batted for Sewell in 8th.

St. Louis	0	1	0	0	0	0	0	6	—7
Washington	0	0	0	0	0	0	0	0	—0

Runs batted in—Hadley (3), Scharein, Reynolds (2), Campbell. Two-base hit—Burns. Three-base hit—Reynolds. Stolen base—West. Sacrifice hits—Schulte, Levy. Double play—Mellilo to Levy to Burns. Left on bases—St. Louis, 7; Washington, 5. First base on balls—Off Whitehill, 3; off Hadley, 2; off McAfee, 1. Struck out—By Whitehill, 4; by Hadley, 2; by McAfee, 1. Hits—Off Whitehill, 7 in 8 1-3 innings; off Russell, 0 in 1-3 inning; off McAfee, 4 in 1-3 inning. Wild Pitch—Whitehill. Losing Pitcher—Whitehill. Umpires—McGowan, Summers and Ormsby. Time of game—Two hours 11 minutes.

THE AMERICAN
NATIONAL JUNIOR HIGH BOARD OUTDOOR DIVING CHAMPIONSHIP
For women and awarded to Washington by the Amateur Athletic Union of the United States
Will Be Held at Glen Echo
CRYSTAL POOL TONIGHT
At 8:30 P. M.
Also D. C. A. A. U. Sanctioned Male and Female
SWIM MEET
Grandstand for these two big events 25c, instead of the usual 10c.

Experts Predict 4:07.6 Mile for Lovelock

New Record-Breaker Also Confident He Can Do Better If Pressed.

By Alan Gould.

NEW YORK, July 16 (A.P.).—Jack Lovelock, the curly-haired New Zealand youth who came half way around the world to smash the world one-mile running record to bits in the cloistered seclusion of Princeton University, left the impression today with those who were thrilled by his remarkable victory over Bill Bonthron that he can do considerably better than 4:07.6 for the classic distance, strange and almost unbelievable as it may seem.

Lovelock, 23 years old and with two years more of medical study at Oxford before him, thinks so himself.

Continued on Page 17, Column 1.

Nats-Browns to Be Idle Today

To Resume Tomorrow, With Blaeholder and Russell Opposing.

Crowder Slightly Hurt; Campbell, a Hurler, Joins Washington.

By Frank H. Young.

THE Nationals draw a blank on the schedule today and it is just as well, for it will give them an opportunity of figuring out ways and means of finding their lost batting power, which disappeared somewhere between here and New York at the end of their last Western trip. In order that his men may confine their efforts to this figuring, Manager Joe Cronin has excused them from practice this morning.

Tomorrow the Nats and Browns will resume their series, with Jack Russell, who has not started a game since Hector was a pup, and George Blaeholder doing the hurling.

Two streaks were ended in Griffith Stadium yesterday, the Browns breaking a losing one at six in a row and Earl Whitehill seeing his string of five successive victories snapped.

"General" Al Crowder suffered a minor injury while chasing flies before yesterday's game and may not be available for a day or so. The first finger of his pitching hand collided with the ball and the nail was loosened and almost torn off.

John Millard Campbell, the pitcher recently bought from Albany, showed up yesterday. He was known as Millard, or Whitey, when he played with Alabama in 1925-29. He went from college to Birmingham and since has played with New Haven and Reading, the latter city's franchise being taken over by Albany last season.

Campbell is an inch and a half taller than 6 feet and weighs 180 pounds. His forte is his curve ball. In practice before yesterday's game he was quite effective, a tricky arm motion adding to his deceptiveness, but his fast one is not so hot.

Whitehill's left leg was given an assist in the first. West's hot grounder caromed off of it directly to First Baseman Kuhel.

Levey went back to the grass to make a hit-robbing gloved-hand grab of Schulte's liner opening the home second.

After a wild pitch had moved St. Louis runners to third and second in the second round, Whitehill, in a hole on Shea, purposely gave him a fourth ball. Then he forced in a run by accidently passing Hadley.

Melillo and Levey did some fast handling of the ball to nip Manush and Goslin in a twin murder on the latter's roller in the fourth. At that, many thought Umpire Summers was wrong in ruling the out at first.

Cronin did some fine work in nipping West at home on an attempted double steal with Reynolds in the fifth. Sewell's throw was low, but the Nat leader scooped it up and rifled the ball back to the

Continued on Page 17, Column 4.

Major League Statistics

American League.

	W.	L.	Pct.	G.B.
WASHINGTON	53	30	.639	
New York	53	30	.639	
Philadelphia	43	40	.518	10
Chicago	42	42	.500	11½
Detroit	40	45	.471	14
Cleveland	40	47	.460	15
Boston	35	48	.422	18
St. Louis	33	57	.367	23½

Yesterday's Results.

St. Louis, 7; WASHINGTON, 0.
Cleveland, 2; Boston, 1.
Chicago-New York (rain).
Only games scheduled.

Games Today.

Detroit at Philadelphia.
Others not scheduled.

National League.

	W.	L.	Pct.	G.B.
New York	48	33	.593	
Chicago	48	40	.545	3½
Pittsburgh	43	36	.531	5
St. Louis	44	41	.518	6
Boston	43	43	.500	7½
Brooklyn	36	43	.456	11
Philadelphia	37	47	.440	11½
Cincinnati	36	50	.419	14½

Yesterday's Results.

St. Louis, 4-2; Philadelphia, 2-8.
Boston, 2-1; Chicago, 1-3.
Cincinnati, 1-0; New York, 0-1 (first game 15 innings).
Pittsburgh-Brooklyn (rain).

Today's Games.

Brooklyn at Pittsburgh.
Others not scheduled.

Red Sox Beaten by Indians in 14th, 2-1

Hudlin Grants Five Hits; Weiland Also Goes Route; Gives 12.

BOSTON, July 16 (A.P.).—Willis Hudlin turned in a masterful pitching performance today as Cleveland defeated the Red Sox, 2 to 1, in a 14-inning game.

The Indian hurler, hooked up in a mound duel with Lefty Bob Weiland, allowed the Sox only five hits, all of them singles. During the first nine innings he restricted the Boston attack to a solitary single, but was forced to carry the burden through extra innings because of an unearned run which the Red Sox scored in the second ining.

Scores on Error.

Roy Johnson walked in that frame, stole second and scored after two were out on an error by Knickerbocker. The young shortstop helped to tie the score three innings later, however, when he singled, advanced on Hudlin's bunt and Porter's infield out, and scored on Boss' double to center.

Cleveland	AB	H	O	A	Boston.	AB	H	O	A
Porter,rf	7	2	1	0	W'tler,ss	6	0	3	4
Boss,1b	6	2	20	1	Walters,3b	6	2	2	5
Averill,cf	6	0	2	0	Cooke,cf,lf	5	1	3	0
Vosmik,lf	6	1	6	0	Hodapp,2b	6	0	7	4
Hale,3b,2b	5	0	2	4	R.J'son,rf	4	0	2	0
Pytlak,c	5	4	3	2	Perrell,c	5	1	8	1
Cissell,2b	4	0	2	4	Joller,lf	4	1	2	0
*W.Perrell	1	0	0	0	Oliver,cf	2	0	3	0
K'nmn,3b	1	1	0	2	Seeds,1b	3	0	11	2
K'bocker,ss	6	2	5	4	Weiland,p	5	0	1	1
Hudlin,p	5	0	1	7					
Totals	52	12	42	24	Totals	46	5	42	17

*Batted for Cissell in eleventh inning.

Cleveland	0	0	0	0	0	0	0	0	0	0	0	0	0	0	1—2
Boston	0	1	0	0	0	0	0	0	0	0	0	0	0	0	0—1

Runs—Pytlak, Knickerbocker, Johnson. Errors—Knickerbocker. Runs batted in—Boss, Knickerbocker. Two-base hit—Boss. Stolen bases—Pytlak, R. Johnson. Sacrifices—Hudlin, K. Perrell, Seeds. Left on bases—Cleveland, 11; Boston, 9. First base on balls—Off Hudlin, 3; off Weiland, 2. Struck out—By Hudlin, 2; by Weiland, 5. Hit by pitched ball—By Hudlin (R. Johnson). Umpires—Moriarty and Kolls.

Reds Shut Out Giants, 1 to 0; Lose, 1-0

Lucas Goes 15 Innings for Victory in First and Hubbell Wins 2d.

CINCINNATI, July 16 (A.P.).—A shutout doubleheader was divided by the Reds and Giants today, Cincinnati taking the first, 1 to 0, after a 15-inning pitching duel, and New York winning the second by a similar score.

After losing seven straight games since May 15, Red Lucas made a wonderful comeback against Leroy Parmelee in the first game, going the full route and setting the visitors down in order from the tenth to the fifteenth inning when they got their final hit.

Finally Won Out.

After muffing numerous opportunities to score with the bases filled, the Reds won when Grantham singled, Moore sacrificed, Hafey was purposely passed and Hemsley singled to right, scoring Grantham.

The Giants won the second game in the fourth inning. Manager Bill Terry obtained two bases on a drive to center field which Hafey got his glove on but couldn't hold. Ott flied to Hafey, Terry advancing

Continued on Page 17, Column 8.

Work of the Nats

	G.	AB.	R.	H.	2b.	3b.	Hr.	Sb.	Rb.	Ave.
Cronin	83	329	57	120	28	7	3	3	71	.365
M'nush	84	374	69	131	20	9	2	2	46	.350
Schulte	87	292	54	97	15	5	3	5	56	.332
Goslin	77	322	55	100	23	8	6	3	49	.311
Harris	45	96	16	29	7	1	2	1	23	.302
Kuhel	84	341	55	102	16	6	2	6	56	.299
Boken	32	87	14	26	3	1	2	0	16	.299
Bluege	76	273	40	81	6	0	5	4	45	.297
Myer	69	264	43	75	14	5	3	3	28	.284
Burke	14	7	1	2	1	0	0	0	1	.286
The'as	24	33	4	9	0	0	0	0	3	.273
Sewell	82	276	38	75	22	3	2	3	35	.272
Berg	22	33	4	8	2	0	1	0	3	.242
W'hill	21	60	4	14	0	0	0	1	5	.233
Wice	39	42	10	9	1	1	0	0	6	.214
Weaver	11	20	4	4	0	0	0	0	0	.200
McAfee	24	11	0	2	0	0	0	0	1	.182
Kerr	20	33	4	6	0	0	0	0	1	.171
Rev'ri	27	19	2	3	0	0	0	0	2	.158
Cro'der	29	56	2	8	0	0	0	0	4	.143
Bolton	7	10	0	1	0	0	0	0	0	.100
Ste'art	18	43	2	4	0	0	0	0	2	.093

Leading Hitters

American League.

	G.	AB.	R.	H.	Ave.
Foxx, Phila.	81	302	79	113	.374
Cronin, Wash.	83	329	57	120	.365
Simmons, Chi.	84	353	61	129	.365
Manush, Wash.	84	374	69	131	.350
Appling, Chi.	83	346	61	119	.344

National League.

	G.	AB.	R.	H.	Ave.
Klein, Phila.	84	341	67	124	.364
Davis, Phila.	78	283	30	100	.355
Fullis, Phila.	84	370	57	125	.338
Terry, N. Y.	55	204	27	69	.338
Collins, St. L.	74	272	43	88	.324

PITCHING.

	G.	H.	Bb.	So.	IP.	Gs.	Gc.	W.	L.
Burke	14	32	17	16	33 1-3	2	2	2	1
Crowder	29	185	46	59	160	2-3	19	7	13	6
Stewart	18	110	32	40	127	2-3	17	8	8	5
Thomas	24	111	34	25	101		13	2	4	6
Weaver	11	71	22	19	60	1-3	9	5	4	3
Russell	27	61	13	14	64	1-3	1	1	6	1
Wh'hill	21	142	57	49	149	1-3	21	10	10	6
McAfee	24	52	16	13	42		1	0	3	2

This Morning

With Shirley L. Povich.

LEST I be branded a traitor to the cause of Griffith Inc., I shall refrain this morning from viewing with alarm the sitcheeayshun of the Nats which is eloquently described in the American League's vital statistics, but I may be permitted, perhaps, to look with askance.

They've finally gone and done it. Used up their league lead completely, and now we have a fine how-dee-do with the Yankees already drawn abreast and showing no signs of terminating an eight-game winning streak. The four-and-a-half-game lead of last week is no more. Woe is me.

But lest you imply that the rats are the first to desert a sinking ship, this is no desertion despite the absence of doubt as to the direction in which the Good Ship Washington is settling. I am merely looking with askance at the sudden turn of affairs that has leveled the league lead.

Batting Falls Off.

Everything, however, has been entirely obvious. There is no deep dark secret as to how it all came about. The Yankees simply went ahead and won eight straight ball games while the Nats were losing five of their last nine, and, presto! the two clubs are in a tie.

But the sad part of it all is the way the Nats have been batting, or rather, the way they haven't been batting. Their last four games explain a lot. They have been held to three hits, to six hits, to six hits and to four hits in their last four performances. Which, with a bit of lightning calculation, reveals that they have averaged exactly 4 3-4 hits during the four-game stretch.

Maybe we expect too much. But we had a right to expect a bit more from the team that had been leading the entire league in club batting, with an average of better than .300. If this keeps up, we could discard our askance and begin to view with alarm again, which I should hate to do inasmuch as two weeks ago I was viewing conditions in the American League through pennant-tinted glasses and dragging avidly at the old success pipe.

Better Than Expected.

And now I'm reminded that Washington, after all, hasn't much to beef about. Joe Cronin has given the public a ball club that even now shares the league lead, when 99 per cent of the critics consigned them to second place, far behind the Yankees.

The Nats went out West and conquered their old road jinx, losing only three games in the hinterlands. They came back East to mop up the Yankees in a doubleheader and they came home to stretch their lead to 4½ games. A grateful public lavished their praises, met them at the station, and hailed them as

Continued on Page 17, Column 1.

DRASTIC PRICE CUTS On GOLF SETS And Accessories

Walker Cup Club
Registered matched irons, stainless steel heads. No shock feature. Set of 5, list price, $37.50. $14.95
Registered matched wood, steel shafts. Set of 3, list price, $36. $16.95

All Leather Golf Bags
Sold up to $18 Black and Brown. Zipper Shoe and ball pocket, slide-fastening hood. $6.88

GOLF BALLS
Success, Long Flash, Hi-Ball and Whip
17c Each

Wilson Model No. 72 Clubs
Woods, this year's size heads. Steel shaft. Set of 3, list price $15, $7.95
Irons, chromium plated, steel heads, seamless steel shaft. Set of 5, list price $22.50 $9.95
Waterproof Hosedue's GOLF BAG Sold up to $7.50. Slide-fastening rod, shoe and ball pocket $3.88

Wilson Capitol Clubs
Woods, steel shafts, dark mahogany heads. Set of 3, list price $12. $4.95
Chromium plated irons, hand fingered steel heads, stainless steel shaft. Set of 5, list price $18.75 $7.48

Open Evenings GROCE'S CORNER 11th and E Sts. Open Evenings

Sale Extraordinary
Our Stock of Fine Clothes, Hats and Furnishings
at prices we are confident you will not see again
New Summer Suits—and Suits for year 'round wear—Greys, Tans, Fawns, Brown, and the New Blue Steel effects in plain and basket weaves—All the Latest and Newest Fabrics and Colors.
Buy Now - - - while you can get these famous
SCHLOSS BROS. FINE CLOTHES

IRISH LINEN SUITS	White or natural tan	Sale Price, $9.85
TROPICAL WORSTED SUITS	Extra value at	Sale Price, $13.85
PALMETTO WEAVE SUITS	an exclusive fabric	Sale Price, $12.45
SUITS, YEAR 'ROUND WEIGHT	New Grays, Blues, Tans	Sale Price, $16.85
SPORT TROUSERS	All-wool serge and worsted	Sale Price, $3.95
SPORT COATS	Blue or Tan Flannel	Sale Price, $9.85

New Reyem SHIRTS $1.15 Plain Colors, Neat Patterns
SHORTS or Undershirts 29c 3 for 85c
50c SOCKS 33c New Light and Dark Colors
$1.00 Neckties, 65c B. V. D. Union Suits, 69c Sleeveless Sweaters, $1.65
Sale of All OXFORDS Nunn-Bush Ankle fashioned $4.45 to $8.85
All at sacrifice Reductions---Why not look---it costs you nothing
1331 F Street MEYER'S MENS SHOP 1331 F Street

Victory in Arlington Classic Puts Inlander in Race for 3-Year-Old Crown

Race for '33 Far From Settled

Newest Candidate Adds $32,755 to Winnings in Chicago Classic.

War Glory Only Racer Among Elite to Improve Standing.

CHICAGO, July 16 (A.P.).—The three-year-old racing championship for 1933 still remains to be settled.

The newest candidate for the honor is Inlander, which started out yesterday in the $35,000 added Arlington Classic, identified as a horse paired with Okapi as the Brookmeade Stable entry, and came back as the winner of $32,755 of the purse.

Most of the other candidates were on the track or the premises, but none was able to do anything toward strengthening its claim. Mr. Khayyam, winner of the American Derby and the Wood Memorial, was scratched because of the gooey condition of the track.

Head Play Disappoints.

Head Play, victorious in the Preakness and second in the Kentucky Derby, went along and finished twelfth in a field of thirteen, beaten by 30 lengths.

The Darb, whose claim was based on a victory in the Withers, couldn't do much in the mud and finished up ahead of Head Play. The winner of the Latonia Derby, Gold Basis, wound up seventh.

War Glory, which won the Dwyer Stakes, came closer than any of them to improving his rating. After setting most of the early pace, he weakened in the heavy going, but still had enough to save third place behind the victor and Golden Way. Kerry Patch, the accomplishments of which have been meager since his victory in the Belmont Futurity last year, was fourth, with Okapi, the winner's stablemate, fifth, and Sarada, the post-time favorite, sixth.

Edelweiss, Filly, Fails.

The only filly to accept the issue, the Wheatley Stable's Edelweiss, winner of the Coaching Club Oaks, trailed Gold Basis, with Pomponius, Silent Shot, The Darb, Head Play and Red Roamer, winding up the parade.

Inlander, ridden by Bobby Jones, came from fifth place in the stretch to beat out Golden Way by a length and a half in 2:12, creditable time for the condition of the track.

Front Royal Stars Beat Radio Nine, 5-4

Special to The Washington Post.

Front Royal, Va., July 16.—The Front Royal All-Stars defeated the Majestic Radio nine of Washington here today by the score of 5 to 4.

Majestic.	AB	H	O	A	All-Stars.	AB	H	O	A
Hilleary,cf	3	0	3	0	L.Mc'l,2b	4	1	0	2
Oertel,2b	4	0	2	3	Downing,ss	3	1	1	4
Knight,rf	4	1	0	0	Jewett,cf	3	1	3	0
W'gate,lf	4	0	3	0	O'dwin,lf	3	1	3	0
George,1b	4	2	10	0	Ly.Mc'l,3b	5	1	0	0
Nelson,3b	3	0	1	2	Cas'tt,rf	3	0	0	0
Hook,c	4	1	5	1	Weaver,p	3	1	0	3
McG'ver,ss	4	2	3	2	Boerner,p	0	0	0	0
McIntyre,p	4	2	0	3	Shirey,c	4	1	10	0
					S'pson,1b	4	1	11	0
Totals	34	8	*25	18	Totals	34	9	27	9

*Two out when winning run was scored.

Majestic Radio 0 0 0 0 1 0 0 0 3—4
All-Stars 0 0 0 2 0 0 1 0 2—5

Runs—George, Nelson, Hook (2), Lacy McFall, Jewett, Goodwin, Casarotti. Errors—Oertel, Downing, Casarotti. Two-base hits—Shirey, Downing, Goodwin, George (2). Sacrifice hits—Downing, Hilleary, Oertel, Weaver. Stolen base—Downing. Left on bases—Majestic Radio, 7; All-Stars, 9.

Colesville Cards Win.

Cards.	AB	H	O	A	Iron Wks.	AB	H	O	A
Lech'er,3b	5	3	1	0	Roberts,cf	6	0	3	0
Collins,ss	4	1	1	0	Burnie,1b	5	2	10	0
B.Cissel,1b	4	3	12	0	Zohn,2b	4	2	1	0
D.Hobbs,lf	4	3	0	0	Th'son,p	5	1	0	0
P.Cissel,rf	4	1	1	0	Booker,3b	3	0	2	0
C.Hobbs,2b	4	2	2	0	Tribbey,ss	5	2	1	0
Gibson,cf	4	0	3	0	P.J'kins,lf	4	2	3	0
Linn,c	4	2	2	0	G'chner,c	5	1	4	0
Heim,p	4	2	0	0	Sheph'd,rf	3	0	0	0
Totals	37	17	27	0	Totals	38	10	24	0

Cards 1 1 0 0 2 4 1 0 x—9
Ironworks 0 1 0 3 0 0 0 0 3—7

Runs—Lechlider, Collins, B. Cissel, D. Hobbs, P. Cissel, C. Hobbs, Linn (2), Heim, Burne, Zohn, Booker (2), P. Jenkins, Gischner.

Cranwood Entries.

(Associated Press.)

FIRST RACE—Five furlongs; purse, $300; claiming; for 2-year-olds.

1 Clovina 108	5 Bender First 115
2 Adder 110	6 Ma 108
3 Fannie Lou 110	7 Jake Miller 115
4 Gold Rose 113	8 Dandy Pool 109

SECOND RACE—Six furlongs; purse, $300; claiming; for 4-year-olds and upward.

1 Pride of Texas 105	8 *Amour 110
2 *Pansola 100	9 Orange Plume 110
3 Jof 110	10 Bonivan 110
4 *Androme 100	11 *Pat Angon 105
5 Mutual Friend 115	12 Nat Weiss 105
6 *Sugarland 100	13 Advance Agent 110
7 *Round Up 105	14 Sunny Man 105

THIRD RACE—Futurity course; purse, $300; claiming; for 3-year-olds.

1 *Nutting 95	8 *Backville 104
2 Val J 115	9 *Silver Streak 104
3 Sun Vala 104	10 Margie Lou 107
4 *Slapped 104	11 Madame B. C 100
5 Fountain 106	12 Our Jewell 104
6 Chilow 109	13 Merry Miss 100
7 Billy Buford 105	14 *Darg 100

FOURTH RACE—Futurity course; purse, $400; claiming; for 4-year-olds and upward.

1 Seth's Queen 107	8 Zode 118
2 My Beauty 107	9 Dorothy Hicks 111
3 Toronto 112	10 Marble Girl 111
4 *Pridie 111	11 *Sweet Lacruse 107
5 Lucky Prospero 107	12 Tiny Wrack 107
6 *Miss Avondale 102	13 *Starkist 106
7 Alamae 107	14 Carnival 116

FIFTH RACE—One and one-sixteenth miles; purse, $300; claiming; for 3-year-olds and upward.

1 Wild Hour 118	6 *Transmit 103
2 Spot Pot 102	7 Lightning Girl 110
3 *Southland Toy 111	8 *Who Win 113
4 Don Pablo 118	9 Zella K 108
5 *Tiempo 108	10 Earfull 113

SIXTH RACE—One and one-sixteenth miles; purse, $300; claiming; for 3-year-olds and upward.

1 *Rejuvenation 109	6 *My Ideal 108
2 Bessie Little 109	7 *High Hatter 109
3 Vagab'd Prince 109	8 Peace Dove 109
4 Sister Sarah 94	9 *Astute 113
5 Charm's Home 109	10 *Water Fowl 113

SEVENTH RACE—One and one-sixteenth miles; purse, $300; claiming; for 3-year-olds and upward.

1 *Guy's Image 109	7 *Mad A 104
2 Meek 109	8 *Helen P 104
3 *Penn't Bearer 109	9 *No Mistake 103
4 Umb'n Princess 104	10 Hoosier Prince 114
5 Spurlock 109	11 Renounce 98
6 *Travel Air 109	

*Apprentice allowance claimed.

LOANS HORNING
South Washington Va.
Diamonds—Watches—Jewelry
Unredeemed Pledges for Sale
Take A. Buses 11th St. and Pa. Ave.

Strange as It Seems —By John Hix

For further proof address the author, inclosing a stamped envelope for reply. Reg. U. S. Pat. Off.

THE motion picture industry depends, among other things, on the fact that wild mustard grows on the range, and that cattle there eat it. This fact was revealed by Dr. C. E. K. Mees, director of the Eastman research laboratories at Rochester, after an investigation into the chemistry of photography.

The gelatin used in the manufacture of film is made from cow's hide and, according to Dr. Mees, certain impurities are present in the gelatin because cattle eat wild mustard with their other food in the pasture. This accidental presence of sulphur-bearing impurities is necessary to the chain of chemical reactions which take place in the manufacture, exposure and development of motion picture film.

* * * *

The ancient Hebrew word for God, "Yahweh," was too sacred to be spoken publicly. Because of this, priests who copied Hebrew texts printed a substitute word beneath the word "Yahweh" so that anyone reading the Scripture could speak the substitute word instead of the sacred one. "Adonay" or "Adonai" was often used as the substitute.

When Christian translators in the Middle Ages undertook to rewrite the Bible in European languages they apparently did not understand the purpose of the double word, so they took the consonants of "Yahweh" and the vowels of "Adonay" and combined them to form a word meaning God. From this evolved our present form "Jehovah."

Colors give added realism to strange things and happenings illustrated by John Hix on a full page in The Sunday Post.

At the Post . . .

with **Bill Bennings.**

Dear Al: Arlington Park, July 16.

I almost threw a ringer Saturday. Three substitute races were tossed in when the mud came up, leaving me five chances to make good. I had Wise Daughter, Miss Tulsa, Indian Runner right on the hickey. And I'm crediting myself with a win on Okapi because Inlander, the stablemate, stepped down in the classic. In my only other try, Annimessic ran second at a good price. Getting out of the back-slapping department right now.

Mike offers The Crane, Billy Champ, Ojibway, Optical, Employment and Jambalaya for his public. BILL.

FIRST RACE—I'm going to **IMA COUNT** in the opener. I've been informed that this youngster works brilliantly and is ready to pop up at this asking. **BUSY SPAIN** has been busy and may be the second one here. Who knows? **GAY MONARCH** to show.

SECOND RACE—DR. KLEIN did a lot of running in that last outing and it would not surprise me if he collected a set of brackets in this. **STEPPING HIGH** and **FAST COLORS** for the other money positions.

THIRD RACE—LA SALLE may never be caught in this mile. Goes from the inside and seems to be regaining good form. **OUTBOUND** is the one he must beat. The third is a guess. It might be **PEACE LADY.**

FOURTH RACE—FLAG HORN seems well placed in this race, although he can't make mistakes and take the measure of **GENE D. WISE WAYS** gets the Bennings show call.

FIFTH RACE—PRINCESS CAMELIA threw me down the other day and I'm going right back for more. She will like the track and I'm taking my chances for a good price. **TECHNIQUE** is the chief threat. **BAMBOULA** for the rest.

SIXTH RACE—This is a tough race and I'm inclined to lean to **LARRANAGA.** This one has class written all over him and seems capable of carrying the top weight. Reported to be ready. **POLYDOROUS** and **DYAK** for the other places.

SEVENTH RACE—ISLAM is at his best and this gang will know they have been in a hoss race if something else wins. **COG-AIR** will be ready if anything goes amiss with the top one. **SANDWRACK** may be the sleeper.

EIGHTH RACE—I tried to put **ULTRAMARINE** over the boys recently and took a sock on the jaw. However, I know this one is ready. Worth trying. **DARK SEA** and **ANITA ORMONT** for the rest. The last named could take it all.

Latonia Entries.

(Associated Press.)

FIRST RACE—Six furlongs (chute); purse, $600; claiming; for 3-year-olds.

1 Darkest Hour 107	8 Oziti 109
2 Major Accident 107	9 Newshawk 112
3 Whirling 104	10 *Score 102
4 *Moppet 97	11 Two Slipper 104
5 Ocean Flight 102	12 Volwood 109
6 Patsyette 110	13 *Otherwise 107
7 Upsets Lassie 104	14 Parade Step 109

SECOND RACE—Five and a half furlongs; purse, $600; claiming; for 2-year-old maiden fillies.

1 Qu. Germaine 115	11 Nightingale 115
2 Miss Gohi 115	12 *Lucky Amelia 110
3 *Sister Clare 110	13 *Mally Maria 110
4 Black Cap 115	14 *Enigmatic 110
5 Laura Kiev 115	15 *Courland 110
6 Informal 115	16 Ruth Landolt 115
7 Disa 115	17 Garb 115
8 Julia Irene 115	18 Miss Overbrook 115
9 Miss Universe 115	19 Dorothea 115
10 Gracious Lady 115	20 Mary Mount 115

THIRD RACE—One and one-sixteenth miles; purse, $600; claiming; for 3-year-olds and upward.

1 *Klevette 98	11 Storm Angel 115
2 Shonna 115	12 Jodie K 110
3 Kelso 115	13 *Town Limit 105
4 Last Attempt 115	14 Royal Sport 115
5 Lady Oldham 110	15 Marcelet 110
6 Morality 108	16 *Birthday Gift 110
7 Lady Ebony 110	17 Mai San 110
8 Warble 103	18 Hula 110
9 Low Gear 115	19 Eleanora M 110
10 *Young Bill 110	20 Pangloss 110

FOURTH RACE—Six furlongs; purse, $600; claiming; for 3-year-olds.

1 Round Bend 107	8 Princess Queen 102
2 *Dusky Dame 102	9 Little Connelly 107
3 *Lillian Z 102	10 *Aeropl. Slam 102
4 Kitty Sue 102	11 Fidelus 107
5 Arouse 107	12 Judge Judy 112
6 Pass Order 112	13 *Pantaloons 99
7 Fair Wanda 102	14 Ridge Lady 102

FIFTH RACE—Six furlongs (chute); purse, $600; claiming; for 3-year-olds and upward.

1 Morsel 114	4 Isaiah 100
2 Sweep Rush 106	5 *Slapstick 99
3 *Leros 99	

SIXTH RACE—Five and a half furlongs; purse, $600; allowances; for 2-year-olds.

1 Little Valley 115	9 Terrain 112
2 Gilbert Elston 115	10 Florence Louise 107
3 Jump Off 115	11 Copain 115
4 Amscray 112	12 C'nselor Crane 115
5 High Clover 115	13 Benevolence 107
6 Thunder Baby 110	14 War Pledge 110
7 Diadorius 112	15 Landover 110
8 Masked Prince 115	16 Solid American 110

SEVENTH RACE—Mile and 70 yards; purse, $600; claiming; for 3-year-olds and upward.

1 Billy Champ 112	4 Panther Rock 105
2 Starbrook 107	5 Twill 116
3 *Chuck B 102	6 Squall 107

EIGHTH RACE—One and one-sixteenth miles; purse, $600; claiming; for fillies and mares, 3-year-olds and upward.

1 *Amillian 100	6 Joretta 112
2 Madelon 113	7 *Ojibway 107
3 *Migosh 103	8 *Dorita 107
4 Polygeny 113	9 *Flying Girl 102
5 *Curry Girl 107	

*Apprentice allowance claimed.
Weather, cloudy; track, fast.

Northeast Terrors Win.

Northeast Terrors turned in a 17-7 victory over DeMolay yesterday. Artie Nock's twirling and Andy Springman's hitting featured.

Racing Selections

Beulah Park.
(For fast track.)
1—Reighburn, Bad News, Chrysler.
2—Lucky Menifee, The French Rose, McKell.
3—Harry Hieover, Noon Play, Run On.
4—Maximum, Sky High, Shackelford.
5—Morrin, Clifton's Agnes, Customer.
6—Flying Gibion, Ogee, Backstop.
7—Lincoln Plaut, Pauline H., On Trial.
Best bet—Maximum.
—Louisville Times (A.P.).

Stamford.
(For fast track.)
1—Sweep Vale, Fair Diana, Finesse.
2—Roche d'Or, Sugar Jar, Acajou.
3—Gift Roman, My Letitia, To Arms.
4—Wacket, Sir Byron, Princeton.
5—Cartwheel, Pharcrest, Becautious.
6—Popcorn, Traumagne, Top Hattie.
7—Black Diamond, Yellow Metal, Zegora.
Best bet—Popcorn.
—Louisville Times (A.P.).

Devonshire.
(For fast track.)
1—Hidden Lore, Chrysmute, Cantroud.
2—Prince Rupert, By the Sea, Milestone.
3—Watchlite, Brook-Hatton, Princess Pyre.
4—Big Storm, Marie Gaiety, Afro America.
5—Golden Fate, Flighty Anna, Ladder.
6—Manitobian, Poplar Brush, Rome Vennie.
7—Double Dare, Jolly Pilot, Alto.
—Louisville Times (A.P.).

Mount Royal.
(For fast track.)
1—Your Flag, Black Abbot, All Ablaze.
2—Aquatis, Luck In, Aida B.
3—Optical, Kingsway, Pelorus.
4—Hey There, Timon, Inarage.
5—Uvira, Kitling, Colored Artist.
6—Saun Padraic, Jambalaya, Deserve.
7—Agnes Sorel, Chief's Troubadour, Little Scout.
Best bet—Hey There.
—Louisville Times (A.P.).

Cranwood.
(For fast track.)
1—Gold Rose, Adder, Jake Miller.
2—Mutual Friend, Amour, Bonivan.
3—Slapped, Fountain, Val J.
4—Dorothy Hicks, Zode, Pridie.
5—Wild Hour, Tiempo, Southland Toy.
6—Vagabond Prince, Astute, Water Fowl.
7—Meek, Guy's Image, Pennant Bearer.
Best bet—Gold Rose.
—Louisville Times (A.P.).

Arlington.
(For Muddy Track.)
1—Sir Ten, Busy Spain, Sun Abbot.
2—Doctor Klein, Dark Law, Jack Knife.
3—Outbound, La Salle, Annan.
4—Cuirassier, Flag Horn, Gene D.
5—Monel, Bamboula, Technique.
6—Polydorus, Larranga, Dyak.
7—Islam, Crapshooter, Cog-Air.
8—Dark Sea, Oderic, Caius.
Best bet—Monel.
—Louisville Times (A.P.).

Latonia.
(For Fast Track.)
1—Otherwise, Whirling, Volwood.
2—Courland, Miss Overbrook, Dorothea.
3—Royal Sport, Marcelet, Shonna.
4—Dusky Dame, Pantaloons, Pass Order.
5—Morsel, Slapstick, Isaiah.
6—Gilbert Elston, Terrain, Counsellor Crane.
7—Twill, Star Brook, Squall.
8—Polygeny, Madelon, Flying Girl.
Best bet—Morsel.
—Louisville Times (A.P.).

Rockingham Park.
(For Fast Track.)
1—Ebony Princess, Gracias, Rock Sun.
2—Al Green, Calgary Kay, Justice Logan.
3—Campagna, Employment, Hair Trigger.
4—Silverdale, Soupcon, Quickstep.
5—Tela, Marcasite, Even Up.
6—Silver Scepter, James Rivers, Redivivus.
7—Ever Fair, Bodkin, Dunair.
Best bet—Silverdale.
—Louisville Times (A.P.).

Empire City.
(For Fast Track.)
1—Baby Chink, Inflee, Flying Song.
2—Chloedair, Peach Bud, Chilean.
3—The Crane, Lucky Racket, Robinson Crusoe.
4—Ayston, Dark Amber, Awake.
5—Murmuring, Salesring, Lone Knight.
6—Centerlane, Stormy Dawn, Waterway.
Best bet—Ayston.
—Louisville Times (A.P.).

The Post's Consensus at Arlington Park

The following consensus has been compiled by The Post from the selections of the leading handicappers of the turf. The figures show how the selections were rated.

Consensus of Leading Handicappers

First race	Second race	Third race	Fourth race	Fifth race	Sixth race	Seventh race	Eighth race
Ima Count (16)	Dr. Klein (21)	Outbound 36)	Flag Horn (23)	Technique (27)	Halcyon (19)	Cog Air (21)	Dark Sea (26)
Gay Mon. (15)	Decanter (17)	La Salle (20)	Gene D. (21)	Bamboula (19)	Polydorus (17)	Islam (20)	Ultramar. (14)
Busy Spain (14)	Dark Law (16)	Sport. Peal (8)	Cuirassier (15)	Prin. Cam. (11)	Late Date (12)	Crapshoot. (12)	Anita Or. (10)

Bennings, Washington Post

Ima Count	Dr. Klein	*La Salle	Flag Horn	Prin. Camelia	Larranaga	Islam	Ultramarine
Busy Spain	Stepping High	Outbound	Gene D.	Technique	Polydorus	Cog Air	Dark Sea
Gay Monarch	Fast Colors	Peace Lady	Wise Ways	Bamboula	Dyak	Sandwrack	Anita Ormont

Louisville Times, Associated Press

Sir Ten	Doctor Klein	Outbound	Cuirassier	*Monel	Polydorus	Islam	Dark Sea
Busy Spain	Dark Law	La Salle	Flag Horn	Bamboula	Larranaga	Crapshooter	Oderic
Sun Abbot	Jack Knife	Annan	Gene D.	Technique	Dyak	Cog Air	Caius

*Best bet.

Girl Divers Vie at Glen Echo Tonight

Marie Duval, Lois Bates, Leonora Taube Holding Hopes of District.

CLOSE competition between five star performers is expected to make the national junior outdoor diving championship for women at Glen Echo tonight an outstanding event. Three of the District's best springboard atrtists are pitted against two outstanding performers from the metropolitan area, offering a chance for comparison between the efforts of local talent and their more renowned opponents.

Madeline Karson and Margaret Abramitis, two of the best junior women divers in the country, are rated a few points ahead of the local entrants, Marie Duval, Lois Bates and Leonora Taube. However, local followers of affairs acquatic are of the opinion that any of the District's entrants are capable of extending to the utmost and perhaps winning from their out-of-town competitors.

The meet starts promptly at 8:30 p. m.

Men's 60-yard Free Style—Hoffman Wilson, Meadowbrook (Md.) Club; George Scheinberg, Dragon (N. Y.) Club; William Melgard, Hurley Matthews, Homan Kirsters, Anthony Kicas, Norris Vandenberg and Mishair Paskanskas, all of Baltimore Y. M. C. A.; Joe La Salle, George Groff, A. McMillan, Charles Bateson, Shoreham Hotel Swimming Club; Miles Rouse, John Mullady, Ernest Boggs, Washington Y. M. C. A.; Vincent Gomez and Robert Rawls, Ambassador Hotel Swimming Club; John Molyneaux, Bob Wrenn, Robert Hogan, Lester Buckley, David Caldwell, Washington Canoe Club, and J. S. Fluckey, unattached.

Men's Fancy Diving—Gordon Barry, Fred Steiber, Meadowbrook Club; Earle K. McGinnis, Stanley Dudek, Dragon Club; Fred Mergess, William Reed, Baltimore Y. M. C. A.; R. Knox Moncure, Washington Y. M. C. A.; Henry Rinch, Robert Knight, Buddy Hodgson, Charty Graves, Shoreham Hotel Swimming Club; Emory Wilson, Norman Smith, John Broaddus, Ambassador Hotel Swimming Club.

Junior 60-yard Free Style for Boys—Donald Reilly, Meadowbrook Club; Robert Rawls, John Rait, Curtis Porterfield, Robert Jordan, Morris Goldberg, Ambassador Hotel Swimming Club.

Men's 120-yard Backstroke—George Scheinberg, Dragon Club; William Melgard, Norris Vandenberg, Baltimore Y. M. C. A.; John Rait, Ambassador Hotel Swimming Club; Paul Wilson, James Orme, William Marmion, Washington Y. M. C. A.; Jack Herbeleb, Washington Canoe Club.

240-yard men's relay—Ambassador H. S. C., Gomez, McMillan, Smith, Rawls; Washington Y. M. C. A., Marmion, Boggs, Mullady, Rouse; Shoreham H. S. C., Kiernan, Bateson, McMillan, Groff, LaSalle, Burns; Baltimore Y. M. C. A., Hordenholtz, Paskanskas, Kicas, Vandenberg, Kirsters, Matthews, Melgard; Washington Canoe Club, Molyneaux, Hogan, Buckley, Caldwell, Wrenn.

60-yard free style for women—Henrietta Turry, Betty Bigelow, Betty Burch, Helen Richardson, Marjorie Burch, Marjorie Chapman, Mary Caton, Ambassador H. S. C.; Susan Cissel, Betty O'Toole, Madeline Augusterfer, Betty Kline, Anne Tilson, Caroline Cox, Annabelle Whaler, Rita Augusterfer, Lydia Cort, Shoreham H. S. C.

240-yard relay for women—Shoreham Hotel Swimming Club, No. 1, Caroline Cox, Annabelle Whaler, Rita Augusterfer, Betty O'Toole; No. 2, Betty Kline, Leonora Taube, Lois Bates, Madeline Augusterfer; No. 3, Anne Tilson, Ellen Jones, Lydia Cort, Marie Duvall, Louise Burch, Jean Williams, Susan Cissel. Ambassador Hotel Swimming Club, Marjorie Chapman, Marjorie Burch, Helen Richardson, Betty Bigelow.

60-yard breast stroke for women—Leonora Taube, Lois Bates, Ellen Jones, Mabel Howard, Elizabeth Howard, Shoreham Hotel Swimming Club; Helen Richardson, Ambassador Hotel Swimming Club; Elizabeth Grob, Meadowbrook Club.

Junior national women's diving—Madeline Karson, Margaret Abramitis, Dragon (New York) Club; Leonora Taube, Marie Duval, Lois Bates, Shoreham Hotel Swimming Club.

Occoquans Triumph.

Occoquan A. C. scored over the St. Jerome's unlimited team, 5 to 1, yesterday in Magruder Park, Hyattsville.

The Virginians did all their scoring off Skeets Chaney in the first five innings.

Sterlings Drop Pair.

G'carlyn.	AB	H	O	A	Sterling.	AB	H	O	A
Coleman,ss	5	2	2	1	Watson,lf	4	1	2	1
Arts,2b	5	2	3	1	Jenkins,1b	5	1	14	0
N'olson,3b	5	2	3	0	Stack,cf	5	2	1	1
Farley,p	5	2	1	0	Benson,ss	4	2	1	1
Strums,rf	5	2	1	1	Barnes,2b	4	0	1	1
Chew,lf	5	2	1	0	Douglas,c	4	1	1	0
Ricketts,1b	5	1	10	3	Read,3b	4	0	3	0
Jarboe,cf	4	0	3	1	Tippett,rf	4	1	3	1
R'ynolds,c	2	1	4	1	P'grame,p	4	1	3	2
Totals	41	15	27	8	Totals	38	9	28	6

Sterling A. C. 0 0 2 0 0 1 0 3 0—6
Glencarlyn Red Sox 0 1 0 0 1 1 3 3 x—9

Runs—Coleman, Artes, Nicholson (2), Farley (2), Strunk, Chew, Ricketts, Watson, Jenkins, Stack, Benson, Bowers, Douglas. Errors—Barnes, Stack, Presgrove, Artes, Nicholson, Coleman. Two-base hit—Reynolds. Three-base hit—Farley. Home runs—Jenkins, Douglas. Stolen bases—Nicholson (2).

G'carlyn.	AB	H	O	A	Penrose.	AB	H	O	A
Coleman,ss	2	0	3	1	Bryan,3b	3	0	2	1
Jarboe,cf	3	1	1	1	Levanda,ss	3	0	6	3
Wolf,c	2	1	2	1	Lyons,2b	3	0	1	2
Farley,rf	3	0	1	1	Parker,cf	3	0	1	1
N'olson,3b	3	1	2	1	M'Keever,p	3	0	0	0
Artes,2b	2	0	3	1	Bauman,c	2	0	0	0
Chew,lf	3	1	1	0	T'omson,1b	2	0	13	2
Ricketts,1b	3	1	12	2	Shokes,lf	2	0	2	0
R.Fisher,p	3	0	2	1	Keeler,rf	2	0	2	0
Windsor,lf	0	0	0	0					
Totals	24	5	27	9	Totals	23	0	27	8

Penrose A. C. 0 0 0 0 0 0 0—0
Glencarlyn Red Sox 4 0 0 1 0 0 x—5

Runs—Coleman (2), Nicholson, Jarboe, Farley. Errors—Ricketts (2), Parker. Home run—Jarboe. Stolen bases—Jarboe (2). Sacrifice—Artes.

Arlington Park Entries.

(Associated Press.)

FIRST RACE—Five and a half furlongs; purse, $800; the Kenilworth; for maiden 3-year-old colts and geldings.

1 Phalarope 118	10 Busy Spain 118
2 Chief Bunting 118	11 Flickamaru 118
3 Hammel 118	12 Gay Monarch 118
4 Sun Abbot 118	13 Sir Ten 118
5 Prince Charlo 118	14 Gold Signet 118
6 Cooley 118	15 Money Getter 118
7 Ima Count 118	16 Chirac 118
8 First Count 118	17 Ashen 118
9 Round Table 118	18 Skim Along 118

SECOND RACE—Six furlongs; purse, $800; claiming; for maiden 3-year-olds and upward.

1 *Lydia Ann 107	10 *Geo. Maypole 112
2 Lotta Airs 107	11 Col. Sam 112
3 *Actuarius 112	12 Dr. Klein 112
4 Jack Knife 112	13 *Pr. Dunroyal 107
5 *Pr. Trafalgar 112	14 *Keaton 107
6 *Fast Colors 107	15 *Her Elegance 102
7 *Glove 107	16 Steppinhigh 104
8 Brown Bonnet 112	17 Our Sandy 117
9 Decanter 107	18 Dark Law 112

THIRD RACE—One mile; purse, $800; claiming; for 3-year-olds and upward.

1 *La Salle 104	10 *Peace Lady 99
2 Ping Coates 109	11 *Mrs. Let 93
3 *Pk. Grossman 99	12 Annan 114
4 Wayward Lad 103	13 Double Date 98
5 *Very Well 94	14 Sir Anthony 109
6 *Skidmore 104	15 *Ed Lark 109
7 *Outbound 109	16 St. Nazaire 104
8 *Sporting Pearl 93	17 Old Bill 104
9 *Dark Mist 99	18 *Gay Bird 109

FOURTH RACE—Five and a half furlongs; purse, $800; claiming; for 2-year-olds.

1 *Lady Higloss 107	5 Regius 107
2 Wise Ways 111	6 Flag Horn 106
3 *Gene D 111	7 *Cuirassier 109
4 Nona 104	

FIFTH RACE—Seven furlongs; purse, $1,000; allowances; for 3-year-olds and upward, fillies and mares.

1 Technique 102	4 At Top 102
2 Monel 105	5 Bamboula 108
3 Prin. Camelia 105	6 Village Vamp 108

SIXTH RACE—One mile; purse, $1,000; allowances; for 4-year-olds and upward.

1 Dyak 108	5 Larranaga 118
2 Evergold 106	6 Halcyon 106
3 Springsteel 109	7 Jim Dandy 106
4 Polydorus 113	8 Late Date 103

SEVENTH RACE—One mile; purse, $800; claiming; for 3-year-olds and upward.

1 *Noelwood 109	6 Crapshooter 103
2 Raccoon 103	7 Inheritor 109
3 *Minton 108	8 All Rowes 108
4 Sandwrack 114	9 Islam 114
5 *Cog Air 109	

EIGHTH RACE—One and one-eighth miles; purse, $800; claiming; for 4-year-olds and upward.

1 *C. Challenger 104	10 *Caius 101
2 *Dispatcher 96	11 Dark Sea 106
3 *Searington 101	12 Quibbler 106
4 *Garrick 101	13 *Play Ball 101
5 *Mod. Maiden 96	14 *Blameless 102
6 *Batty 99	15 Black Bull 106
7 Ultra Marine 101	16 *Belle Weidel 91
8 *The Spaniard 107	17 *Jeff O'Neil 107
9 Oderic 112	18 Anita Ormont 107

*Apprentice allowance claimed.

Braves and Cubs Divide Twin Bill

Chicago Wins Second, 3-1, After Losing First, 2-1, Before 28,000 Fans.

Chicago, July 16 (A.P.).—The second-place Cubs and the Boston Braves divided their double-header before 28,000 fans here today, the Cubs taking the second game, 3 to 1, behind Guy Bush's pitching, after Wally Berger had won the opener for the Braves, 2 to 1, with his season's seventeenth home run.

With the exception of the fifth inning, when the Braves bunched three of their seven hits for their lone tally, Bush encountered little difficulty in the second game to turn in his fifth consecutive victory and his eleventh of the season.

Riggs Stephenson drove in the Cubs' two winning runs in the sixth inning after Tom Zachary had had shut them out until then.

First Game.

Boston.	AB	H	O	A	Chicago.	AB	H	O	A
Ur'anski,ss	4	1	2	4	English,3b	4	3	0	3
Jordan,1b	4	0	10	0	W.H'man,2b	4	1	2	3
Berger,cf	4	1	3	0	Cuyler,rf	3	0	2	0
Moore,rf	4	1	3	1	S'henson,lf	3	1	1	0
Whitney,3b	3	2	3	1	Demaree,cf	4	3	5	0
Lee,lf	4	1	1	0	Hartnett,c	4	0	4	1
Hogan,c	4	1	3	2	Grimm,1b	3	0	11	0
M'ville,2b	4	0	2	2	Jurges,ss	4	1	2	6
Brandt,p	4	0	0	1	Malone,p	3	1	0	1
					*Koenig	1	0	0	0
Totals	35	7	27	11	Totals	33	10	27	14

*Batted for Malone in ninth.

Boston 1 0 0 0 0 0 0 0 1—2
Chicago 0 0 0 0 0 0 1 0 0—1

Runs—Urbanski, Berger, Malone. Errors—W. Herman, Jurges. Runs batted in—Berger (2), English. Two-base hits—Hogan, English, Demaree. Home run—Berger. Double play—Maranville to Whitney. Left on bases—Boston, 7; Chicago, 9. First base on balls—Off Brandt, 4; off Malone, 1. Struck out—By Brandt, 3; by Malone, 2. Umpires—Barr and Reardon. Time of game—Two hours 4 minutes.

Second Game.

Boston.	AB	H	O	A	Chicago.	AB	H	O	A
Urb'ski,ss	4	2	1	1	English,3b	3	3	0	3
Jordan,1b	4	1	8	0	W.H'an,2b	3	1	3	5
Berger,cf	4	0	1	0	Cuyler,rf	3	2	0	0
Moore,rf	4	1	3	0	St'son,lf	3	2	0	0
Whit'y,3b	4	1	1	4	Demaree,cf	4	1	3	0
Lee,lf	4	0	1	0	Hart'tt,c	3	0	5	1
H'grave,c	3	0	3	0	Grimm,1b	3	1	13	1
*Mowry	1	0	0	0	Jurges,ss	3	1	0	3
M'ville,2b	3	1	6	4	Bush,p	3	0	3	4
Zachary,p	2	1	0	1					
Totals	33	7	24	10	Totals	29	11	27	17

*Batted for Hargrave in ninth.

Boston 0 0 0 0 1 0 0 0 0—1
Chicago 0 0 0 0 0 2 0 1 x—3

Runs—Maranville, English, W. Herman. Runs batted in—Urbanski, Cuyler, Stephenson (2). Two-base hit—Maranville. Three-base hit—English. Sacrifices—Zachary, W. Herman, Cuyler. Double plays—Jordan (unassisted); Whitney to Jordan; Maranville to Urbanski to Jordan; Maranville to Jordan. Left on bases—Boston, 7; Chicago, 5. First base on balls—Off Zachary, 1; off Bush, 1. Struck out—By Zachary, 2; by Bush, 5. Umpires—Reardon and Barr. Time of game—One hour 31 minutes.

Hyattsville Wins.

Mt. R'ier.	AB	H	O	A	All-Stars.	AB	H	O	A
Wanley,ss	2	1	0	1	Belt,lf	3	1	2	0
Edwards,ss	0	0	1	0	Besley,2b	4	2	0	1
Keegin,ss	2	0	0	2	Stevens,1b	4	4	10	1
Bellman,rf	4	0	1	0	Brandt,ss	4	3	2	2
Smith,cf	2	0	1	0	E.Hiser,3b	4	1	4	2
Arnold,cf	1	0	1	0	Slater,cf	4	1	4	0
Hayden,3b	4	0	1	3	O.Hiser,rf	4	1	1	0
Watson,c	3	1	3	3	Sorrell,c	3	0	4	1
Owen,p	4	1	1	4	Scherer,p	4	0	0	3
Wilson,lf	4	0	3	1					
Bowers,2b	4	2	4	1					
Burdick,1b	3	2	9	0					
Totals	33	7	24	16	Totals	34	13	27	10

Mount Rainier 0 0 1 2 0 0 0 0 0—3
Hyattsville 3 0 0 0 2 2 0 1 x—8

Runs—Bowers, Smith, Watson, Belt (3), Besley, Stevenson (2), Brandt, Scherer. Errors—E. Hiser, Edwards, Watson, Bowers (2). Two-base hits—Brandt, Owen. Three-base hit—E. Hiser. Home run—Bowers. Stolen bases—Belt, Besley, Stevens, Slater, O. Hiser. Sacrifice—Besley. Double play—Sorrell to Stevens to E. Hiser. Left on bases—Mount Rainier, 5; Hyattsville, 7. First base on balls—Off Owen, 4; off Scherer, 1. Hit by pitched ball—By Scherer (Watson). Struck out—By Owen, 2; by Scherer, 4.

Stamford Entries.

(Associated Press.)

FIRST RACE—Five furlongs; purse, $500; the Initial; for 2-year-old maiden fillies foaled in Canada.

1 Finesse 116	5 †Sweep Vale 116
2 †Rose Path 116	6 Momiji 116
3 Meddle 116	7 Fair Diana 116
4 Confection 116	8 Maria Crest 112

†Hatch entry.

SECOND RACE—Five and a half furlongs; purse, $500; for 3-year-olds and upward, Canadian foaled.

1 Sph. of Beauty 108	10 Tannia 103
2 Irish Davey 108	11 Fire Reel 105
3 Loupanga 100	12 Acajou 103
4 Sugar Jar 102	13 Jeanville 103
5 John Jade 102	14 Marble Hall 108
6 Roche d'Or 111	15 Corsinax 108
7 †Mish Mash 105	16 Gev 109
8 †Master Bobbie 111	17 Ducissa 106
9 Survey 100	18 Money Man 102

†Mrs. W. Russell and A. Radcliff entry.

THIRD RACE—Five furlongs; purse, $500; claiming; the Cutie; for 2-year-olds.

1 †To Arms 113	8 Gift Roman 116
2 My Letitia 113	9 Mysterious Nell 113
3 Port Royal 113	10 Scotch Plaid 113
4 Fascinating 116	11 Dusky Rose 113
5 Sport 116	12 †Ashport 113
6 Buntino 116	13 Pony Obo 113
7 Sass 113	14 Sun Circ. Trail 113

†L. Gentry and H. C. Hatch entry.

FOURTH RACE—Six furlongs; purse, $500; claiming; for 3-year-olds and upward.

1 Altsheib 115	9 Koenigsm'k II 114
2 Jean 109	10 Dark Wave 105
3 Don Vern 118	11 Sir Byron 115
4 Golden Spur 111	12 Blue Darter 111
5 Sweet Lassie 106	13 Archwood 116
6 Cap. Daughter 109	14 Princeton 111
7 Nunsway 101	15 Wacket 115
8 Barter 109	

FIFTH RACE—Six furlongs; purse, $500; claiming; for 3-year-olds foaled in Canada.

1 Becautious 109	5 Pharcrest 114
2 Hidden City 109	6 Mestallup 103
3 Attic Bird 103	7 Cartwheel 113
4 Lady W'thmore 109	

SIXTH RACE—One mile; purse, $500; claiming; for 4-year-olds and upward.

1 Powder Monkey 108	10 Crimson Order 109
2 Jane Ellen 106	11 Playing 106
3 Top Hattie 107	12 Lommern 112
4 Almond 105	13 Irish Fusileer 105
5 Gift o' Gab 103	14 Ezad 105
6 Cheronap 103	15 Traumagne 109
7 Popcorn 115	16 Rock Crest 108
8 Satin Eagle 103	17 Muskadoon 105
9 Sun Craig 108	18 Donday 111

SEVENTH RACE—One and one-sixteenth miles; purse, $500; claiming; for 3-year-olds and upward.

1 Zegora 108	7 Cap. Stevenson 110
2 Star 110	8 Fair Manna 108
3 Yellow Metal 111	9 Sleepy Belle 108
4 Water Gap 113	10 Black Diamond 113
5 Floria Zel 103	11 Zion 110
6 Bridge Minister 100	12 Nuptial 101

*Apprentice allowance claimed.
Weather, clear; track, fast.

Mount Royal Entries.

(Associated Press.)

FIRST RACE—Six furlongs; purse, $400; claiming; for 3-year-olds and upward.

1 Red Grange 112	9 Rambl'g Katie 105
2 *Fly'g Heels II 105	10 Trajectory 112
3 Big Blue 112	11 *Th. Rochester 107
4 Your Flag 110	12 *Balai d'Or 107
5 Carolyn Barker 110	13 Irish Maiden 110
6 Luxury 110	14 Kn. of Clubs 112
7 All Ablaze 108	15 Investor 112
8 Black Abbot 112	16 Yvette V 103

SECOND RACE—Five and a half furlongs; purse, $400; claiming; for 2-year-olds.

1 Chauvinism 108	7 Devilish 112
2 Billie's Tryster 105	8 Luck In 109
3 Kieva 102	9 Shoteur 105
4 Aquatis 109	10 Star Player 109
5 Ocean 102	11 Aida 108
6 L'Canadien 107	

THIRD RACE—Mile and 70 yards; purse, $400; claiming; for 3-year-olds and upward foaled in Canada.

1 *Optical 104	9 *Pelorus 108
2 Match Girl 96	10 Baton L'Amour 101
3 Ore 107	11 Land Girl 98
4 Retainer 109	12 Single Sea 109
5 Davenport 109	13 Wm. Allen, Jr 98
6 Yvonne M 107	14 L'Erable 103
7 Hayrick 102	15 Wee M'Gregor 106
8 Ray Sol 99	16 King Sway 109

FOURTH RACE—Six furlongs; purse, $400; claiming; for 3-year-olds and upward.

1 Lady Chilhowee 106	8 Strenuous 101
2 Fair Blanche 109	9 Stefan, Jr 110
3 Inarage 113	10 Holland 102
4 Wood God 110	11 Logwood 102
5 Sonelli 107	12 Eleusagon 105
6 Hey There 111	13 Sue Jones 107
7 Little Jay 114	14 Timon 107

FIFTH RACE—Six furlongs; purse, $500; the St. Lambert Handicap; for 3-year-olds and upward foaled in Canada.

1 Colored Artist 108	5 †Chaste Morn 105
2 Gold Coinage 106	6 †Doer 104
3 Kitling 110	7 Tout Feu 105
4 Roselys 108	8 Uvira 118

†Montheith entry.

SIXTH RACE—One and one-sixteenth miles; purse, $400; claiming; for 3-year-olds and upward.

1 Fortune Bay 105	7 Fair Sun 108
2 Trentonian 105	8 Chrys'themum 104
3 Jambalaya 113	9 Yonkers Flash 98
4 *Deserve 108	10 Shady Rest 106
5 Shaun Padraic 110	11 *Frank K 100
6 Visionary 109	

SEVENTH RACE—One and one-eighth miles; purse, $400; claiming; for 3-year-olds and upward.

1 Friendly Ways 107	9 Sweet Air 113
2 Gold Ridge 109	10 The Orleanian 106
3 Fourth Ward 106	11 *Pomfret 101
4 Cyclamen 104	12 C. Troubadour 115
5 Spanish Indian 106	13 Black Alice 104
6 *Buranto 99	14 Little Scout 106
7 Agnes Sorel 110	15 High Player 106
8 Dr. Becker 104	

*Apprentice allowance claimed.

Phils Win Second; Divide With Cards

Capture Nightcap by 8 to 2 After Losing First by Score of 4 to 2.

St. Louis, July 16 (A.P.).—The Philadelphia Nationals took the second game of a double-header with the Cardinals today, 8 to 2, behind the six-hit pitching of Hansen, and divided the bill.

The visitors took the lead on three singles and a walk in the seventh and Klein's double in the eighth scored three runs for the Phillies.

The Cardinals took the first game, 4 to 2.

First Game.

Phila.	AB	H	O	A	St. Louis.	AB	H	O	A
Pullis,cf	4	1	2	0	Martin,3b	3	0	1	2
Bartell,ss	3	1	2	2	Allen,rf	5	3	2	0
Klein,rf	1	0	1	0	Frisch,ss	4	2	0	4
Sch'ch,lf	4	1	3	1	Hornsby,2b	3	2	1	5
Hurst,1b	4	1	8	0	J.Col'ns,1b	3	1	11	0
Davis,c	4	1	3	3	Medwick,lf	4	0	1	0
Warner,2b	4	1	3	2	Orsatti,cf	4	1	1	0
McLeod,3b	4	0	2	2	Wilson,c	4	3	6	0
Elliott,p	1	0	0	0	Hal'han,p	3	0	1	1
Rhem,p	1	0	0	1					
Liska,p	0	0	0	1					
*Todd	1	1	0	0					
†Knothe	1	0	0	0					
Totals	32	7	24	12	Totals	33	12	27	12

*Batted for Rhem in seventh.
†Batted for Liska in ninth.

Philadelphia 0 0 1 0 0 0 1 0 0—2
St. Louis 1 0 0 2 1 0 0 0 x—4

Runs—Pullis, McLeod, Allen, Frisch, Wilson, Hallahan. Errors—Warner, Hornsby. Runs batted in—Frisch, Schulmerich, Allen (2), Medwick. Stolen bases—Martin. Sacrifice—Collins. Double plays—Frisch to Hornsby to Collins; Hallahan to Collins to Martin; Hornsby to Collins. Left on bases—Philadelphia, 7; St. Louis, 10. First base on balls—Off Elliott, 4; off Hallahan, 4. Struck out—By Elliott, 2; by Rhem, 1; by Liska, 1; by Hallahan, 8. Hits—Off Elliott, 5 in 3 2-3 innings; off Rhem, 4 in 2 1-3 innings; off Liska, 3 in 2 innings. Wild pitch—Hallahan. Losing pitcher—Elliott. Umpires—McGrew, Quigley and Magerkurth. Time of game—Two hours 8 minutes.

Second Game.

Phila.	AB	H	O	A	St. Louis.	AB	H	O	A
Pullis,cf	3	0	2	0	Martin,3b	3	1	4	0
Bartell,ss	4	2	2	4	Allen,rf	3	0	3	1
Klein,rf	5	2	1	0	Frisch,ss,2b	3	0	2	1
Hurst,1b	4	3	8	0	Slade,2b	1	1	0	0
S'merich,lf	3	0	2	0	Hornsby,2b	3	1	0	1
Davis,c	5	4	7	1	Durocher,ss	1	1	0	1
Warner,2b	5	1	2	1	J.C'llins,1b	4	1	7	0
M'Leod,3b	5	1	1	0	Medwick,lf	4	0	2	1
Hansen,p	5	0	0	3	Orsatti,cf	4	1	2	0
					O'Farrel,c	3	0	7	0
					Carleton,p	2	0	0	2
					Johnson,p	0	0	0	0
					*Wilson	1	0	0	0
Totals	39	13	27	9	Totals	32	6	27	7

*Batted for Carleton in eighth inning.

Philadelphia 0 0 0 0 0 3 2 4 0—8
St. Louis 1 1 0 0 0 0 0 0 0—2

Runs—Pullis, Bartell (2), Klein (2), Hurst, Schulmerich, McLeod, Frisch, Orsatti. Errors—Warner, Frisch (2), Medwick. Runs batted in—Hornsby, Martin, Warner, Davis (2), Klein (3), Hurst, McLeod. Two-base hits—Hurst, Klein, Warner. Stolen bases—Hurst, Orsatti, Klein, McLeod. Double play—Bartell to Hurst. Left on bases—Philadelphia, 10; St. Louis, 5. First base on balls—Off Hansen, 1; off Carleton, 5. Struck out—By Hansen, 4; by Carleton, 4. Hits—Off Carleton, 11 in 8 innings; off Johnson, 2 in 1 inning. Hit by pitched ball—By Carleton (Bartell); by Hansen (Martin). Losing pitcher—Carleton. Umpires—Quigley, Magerkurth and McGrew.

Aces Win Again.

Md. Aces.	AB	H	O	A	Wash.A.C.	AB	H	O	A
Chaney,3b	4	1	2	2	Black,3b	3	0	0	2
Connor,ss	4	2	1	3	Winchester	1	0	0	0
Scalise,1b	4	2	10	0	Jorbus,1b	2	0	0	0
Lagana,lf	4	0	0	0	M'C'cken,1b	2	1	7	0
Forney,2b	4	2	5	4	A.Thom's,rf	3	0	2	0
Neuman,cf	4	1	4	1	Thomas,lf	1	0	0	0
Nairn,c	4	1	4	1	Devers,p	2	0	0	0
Fowler,rf	2	1	0	0	Sager,2b	2	0	2	3
Carrick,rf	2	0	0	0	Mitchell,ss	3	0	3	2
V'ndemia,p	3	0	1	2	King,rf,c	3	1	4	0
					C'dress,c,rf	2	0	6	0
					Donson,p,cf	3	0	3	0
Totals	35	10	27	13	Totals	29	2	27	7

Maryland Aces 0 3 0 0 0 0 0 0 0—3
Washington A. C. 0 0 0 0 0 0 0 0 0—0

Runs—Fowler, Nairn, Forney. Errors—Chaney, Black, Sager. Home run—Fowler. Double plays—Connor to Forney to Scalise; Newson to Forney; Childers to Mitchell.

Beulah Park Entries.

(Associated Press.)

FIRST RACE—Six and a half furlongs; purse, $300; claiming; for 3-year-olds and upward.

1 Reighburn 111	8 *Zebra 104
2 Bad News 111	9 Noel's Dress 106
3 *Thistle Marty 101	10 Star Royal 111
4 *Publication 109	11 Garden Seat 106
5 Chrysler 114	12 Polycron 106
6 *Skipaway 101	13 Capt. Joy 106
7 Ormogirl 108	14 *Eye White 111

SECOND RACE—Five and a half furlongs; purse, $250; claiming; for 3-year-olds and upward.

1 Uncle Martin 111	9 Strolling Time 100
2 McKell 111	10 May Bar 106
3 Sport's Maudie 106	11 Dreamy Belle 106
4 Emma Vee 106	12 Unlucky 106
5 Black Boy 111	13 Nick D 111
6 Lady Batts 104	14 Rummy 111
7 Lucy Menifee 100	15 The Fren. Rose 109
8 *Jennie Gal 104	16 Bob Up 111

THIRD RACE—Six furlongs; purse, $300; claiming; for 4-year-olds and upward.

1 Black Darling 110	9 *Run On 110
2 Mordrom 110	10 Queer Peter 110
3 Gay Pal 110	11 *Patricia Clare 100
4 Falmouth Belle 110	12 Harry Hieover 113
5 Camp Lady 105	13 *Transforma'n 100
6 Hilda A 105	14 Little Kid 110
7 Meteor Jones 110	15 Noon Play 115
8 Sideshow 110	16 My Desire 110

FOURTH RACE—Five and a half furlongs; purse, $250; claiming; for 3-year-olds and upward.

1 Sweet Tidings 106	9 *Shackelford 109
2 Brilliant Lad 102	10 Runanwin 109
3 Hogan's Pride 105	11 Mister Jingle 111
4 Maximum 117	12 Bud's Choice 100
5 Broomayr 103	13 Monmouth 111
6 Sky High 106	14 Carrure Gold 106
7 Helen's Alibi 102	15 Snow Cloud 111
8 Escomarie 100	16 Anadnab 111

FIFTH RACE—Five and a half furlongs; purse, $300; allowances; for 2-year-olds.

1 Clifton's Agnes 113	5 Brave Pal 106
2 Customer 110	6 Kenridge 106
3 Galeway 116	7 Morprin 113
4 Little Bubbles 113	

SIXTH RACE—Mile and 70 yards; purse, $250; claiming; for 3-year-old maidens and winners of one race.

1 Brother Ben 110	8 *Clifton's Gem 105
2 Crooner 110	9 Hugue 110
3 Semele 100	10 *Friend John 105
4 Prince Canbar 115	11 Ozee 105
5 Backstep 115	12 Befine 105
6 Flying Gibion 115	13 Sweet Pal 110
7 Trinity Girl 105	14 Shady Play 105

SEVENTH RACE—One and one-quarter miles; purse, $300; claiming; for 4-year-olds and upward.

1 Rustic Flirt 104	9 Frances Cooper 104
2 Thymon 109	10 Crasher 109
3 Paesano 109	11 Pauline H 107
4 *Nancy Seth 99	12 Humdinger 109
5 Miss Catalan 109	13 Sun Friar 111
6 Mad Play 109	14 Justa Flapper 107
7 Clownish 109	15 *Lincoln Plaut 104
8 On Trial 109	16 Night Edition 109

*Apprentice allowance claimed.

Devonshire Entries.

(Associated Press.)

FIRST RACE—Five furlongs; purse, $600; claiming; for 2-year-olds.

1 Hereward 108	9 Moresoris 103
2 †Sweepilla 110	10 *Sangaff 98
3 Cantroud 106	11 Hidden Lore 110
4 Beau Kilrane 110	12 Westy's Butler 106
5 Dorothy Alice 101	13 Nada 110
6 Polly B 102	14 Chrysmute 110
7 Mayco 102	15 †Hambora 103
8 Pass Shot 107	

†O. F. Woodward entry.

SECOND RACE—Six furlongs; purse, $600; claiming; for 3-year-olds and upward, Canadian foaled.

1 Milestone 112	5 Silver Tail 110
2 †By the Sea 112	6 Lost Spirit 106
3 Pertoxical 104	7 *Taximan 104
4 Fitzent 104	8 *Prince Rupert 99

†Thorncliffe Stable entry.

THIRD RACE—Six furlongs; purse, $600; the British Columbia; for maiden 3-year-olds and upward.

1 Miss Carrollton 103	8 Patchouli 103
2 Mount'n Sweep 103	9 Princess Pyre 103
3 Brookhatton 115	10 Rye Straw 106
4 Polon 105	11 Sisa 103
5 †Free 105	12 Watchlite 103
6 Steel 103	13 †Cagey 103
7 Doreen M 103	14 Callous 103

†Mrs. C. O. Iselin entry.

FOURTH RACE—One and one-sixteenth miles; purse, $600; claiming; for 4-year-olds and upward.

1 Phantasime 104	8 Maynap 110
2 Triple Threat 111	9 Pacheco 110
3 Big Storm 113	10 Sabina H 106
4 Marie Gaiety 101	11 Afro American 113
5 Thistle Coot 106	12 Fly Girl 106
6 Polyp 106	13 Cabama 106
7 Troubanosh 111	

FIFTH RACE—Six furlongs; purse, $1,000; handicap; for 3-year-olds and upward.

1 †Feudal Lord 109	7 †Guardrail 110
2 Chatmoss 108	8 †Golden Fate 116
3 Tractable 112	9 Rollin In 109
4 Lady Menifee 106	10 Morgil 107
5 Mild 103	11 †Flighty Anna 106
6 Indicative 109	12 Ladder 113

†J. E. Smallman entry.
‡J. E. Widener and Mrs. C. Oliver Iselin entry.

SIXTH RACE—One and one-sixteenth miles; purse, $500; claiming; for 3-year-olds.

1 Rome Vennie 110	5 Manitobian 119
2 Attribute 116	6 Polar Brush 106
3 Sorcery 106	7 Mr. Swift 106
4 *Geingold 99	

SEVENTH RACE—One and one-sixteenth miles; purse, $600; claiming; for 3-year-olds and upward.

1 Miss Chilla 106	8 Thunder Light 108
2 Midhour 109	9 Spectacular 108
3 Jolly Pilot 110	10 Lampoon 106
4 Memphis Lass 111	11 Al Canale 108
5 Sam Pass 108	12 Double Dare 111
6 Glee Club 109	13 Alto 116
7 Dark Sini 109	

*Apprentice allowance claimed.
Weather, clear; track, fast.

Twin City Card Brings in Ring Old Enemies

Sarron and Burl Are Both Confident of Winning Tomorrow Night.

By Lewis F. Atchison.

ALMOST recovered from the blow (or is it lack of blows?) of last week's Barry episode, the fans will hie their way to Twin City Arena tomorrow night to witness the settlement of a long, drawn-out argument between Pete Sarron and Eddie Burl. The settlement will be effected somewhere between the first and tenth rounds of their fight, the night's feature.

Three years have elapsed since the two broke off relations. The result of their little conference was called a draw. There will be no such decision tomorrow night—not unless Burl's predictions are emitted through the crown of his derby or Sarron suddenly has grown very feeble.

Believes Self Superior.

It was Burl who reopened the debate. Victorious in a lengthy string of bouts and apparently headed for greener pastures, Sarron was quite willing to let bygones be bygones and rest on his laurels. Not that the Syrian is unwilling to meet his antagonist. Pete simply took it for granted that he was the better man and let it go at that.

Not so with Burl. He was Sarron's equal three years ago; today he believes himself superior. Eddie emerged from the cotton belt with a desire to box Pete burning in his heart. To reach his objective he hurdled several tough obstacles. Jimmy Mack was one, and more recently Billy Landers. His fight with Mack was a thriller, one the fans will be a long time forgetting. Landers lasted just three rounds against him.

Bow Tow and Natie Brown will provide the six-round semifinal. It is something of a comeback attempt for both. Tow will give away several pounds in weight, but is expected to give Brown a good fight. Ray Bowen and Arthur DeBeve meet in another six-rounder. Her Vermillion and "K. O." Broide, and Bill Bullock and "Sailor" Cross lock horns in fours.

Eagles on Top.

A. Eagles.	AB	H	O	A	War Col.	AB	H	O	A
Pizza,3b	1	1	0	1	Kish,3b	3	2	1	2
C'ick,rf,1b	4	1	2	1	Vallate,2b	4	0	4	0
E.P'b,lf,1b	5	0	2	1	M'C'rthy,1b	4	1	4	0
Zirkle,2b	5	0	6	4	K'chinski,c	4	0	13	3
P'sateri,ss	5	2	1	5	A'derson,ss	4	0	1	0
C.P'b,1b,3b	5	2	5	1	Orsborn,lf	4	0	0	0
Gibson,p	5	3	0	1	Smith,cf	4	2	3	0
Bailey,c	3	0	7	0	Young,rf	4	2	0	0
Deudney,cf	3	2	1	0	Tolley,p	4	1	0	0
*S'eeney,rf	2	1	0	0					
Thorn,lf	1	0	0	0					
Totals	37	10	27	12	Totals	33	7	27	6

Anacostia 2 2 1 1 0 0 2 0 0—8
War College 0 1 0 1 0 0 0 1 0—3

Runs—E. Plumb, Zirkle, Bailey (2), Deudney, Anderson (2), Pusateri, Sweeney, C. Plumb, Vallate, Gibson, McCarthy. Errors—McCarthy, Anderson, Vallate, Gibson, McCarthy, E. Plumb. Two-base hits—Deudney, Gibson. Stolen bases—Pizza, E Plumb, Gibson, Anderson, Connick (2), Pusateri. Double play—Gibson to Zirkle to Connick. First base on balls—Off Gibson, 4; off Tolley, 3. Hit by pitched ball—By Tolley (Pizza); by Gibson (Vallate).

Rockingham Entries.

(Associated Press.)

FIRST RACE—Five and a half furlongs; purse, $600; for maiden 3-year-olds and upward.

1 Don Carlos 108	7 Drusus 115
2 Short Appr'ch 115	8 Gracias 108
3 Big Toney 108	9 True John 108
4 Aizle 103	10 Ebony Princess 103
5 Tristrap 108	11 Rock Sun 103
6 Style Corner 108	12 Bryn Athyn 110

SECOND RACE—Five and a half furlongs; purse, $600; claiming; for 3-year-olds and upward.

1 †Diesel 98	9 †Grace Bunting 98
2 Did She 105	10 Last Bid 116
3 Commandman 116	11 Calgary Kay 116
4 *Laknite 100	12 Fl. of Fashion 116
5 Gay Time 105	13 *Justice Logan 105
6 *Single A 109	14 Royal Pact 116
7 †Forest Faun 103	15 *Nemerc 100
8 Al Green 116	

THIRD RACE—Five and a half furlongs; purse, $600; claiming; for 2-year-olds.

1 Brown Bab 106	7 Hair Trigger 114
2 †Canonazo 107	8 Hinight 109
3 †Indianole 99	9 Edie 109
4 †Volplane 99	10 Bungalow 111
5 *Nawab 109	11 Campagna 111
6 Employment 106	

FOURTH RACE—Six furlongs; purse, $700; claiming; for 3-year-olds.

1 *Quorum 110	5 Kindacorn 103
2 †Silverdale 108	6 Jack Collins 115
3 †Wayden 108	7 †Soupcon 105
4 Quickstep 115	

FIFTH RACE—One and one-eighth miles; purse, $800; the New Hampshire Hills; for 4-year-olds and upward.

1 †Marcasite 92	4 Night Vintage 108
2 Even Up 104	5 †Little Stokes 97
3 Tela 107	

SIXTH RACE—One and one-sixteenth miles; purse, $600; claiming; for 3-year-olds and upward.

1 James Rivers 114	5 †Bud Charlton 107
2 Moralist 107	6 †Silver Scepter 107
3 †Overlook 107	7 †Sisko 95
4 *Redivivus 107	8 Royal Charge 114

SEVENTH RACE—One mile; purse, $700; claiming; for 3-year-olds.

1 Town Square 110	5 †Prince Abbot 108
2 Old Honesty 110	6 Running Play 115
3 †Ever Fair 103	7 Voltina 105
4 †Dunair 103	8 Bodkin 115

*5 pounds apprentice allowance claimed.
†7 pounds apprentice allowance claimed.

Empire City Entries.

(Associated Press.)

FIRST RACE—Five furlongs; purse, $600; for maiden 2-year-old fillies.

1 Fire Goddess 114	9 Nancy C 114
2 Taten Hall 114	10 Cogay 114
3 Ana X 114	11 Graceful Bird 114
4 Flying Song 114	12 Mint Deemie 114
5 Flea M 114	13 Lady Lois 114
6 Mad Beth 114	14 Hogan's Polly 114
7 Idea 114	15 Baby Chink 114
8 Inflee 114	

SECOND RACE—Mile and 70 yards; purse, $600; claiming; for maiden 3-year-olds and upward.

1 †Flaming Bud 100	9 *Nut Brown 102
2 Carte Blanche 103	10 Friseoville 106
3 Bora 103	11 *Chilean 113
4 Xandra 103	12 Chloedair 100
5 Nimule 112	13 Teenie R 105
6 *Gal. Duchess 104	14 Peach Bud 107
7 Puppis 108	15 *King Hollis 103
8 Curlette 107	16 John Bull 108

THIRD RACE—One and one-sixteenth miles; purse, $600; claiming; for 3-year-olds and upward.

1 Avaricious 105	6 *Apprehensive 101
2 †Plutarch 103	7 Lucky Racket 114
3 Wonderful 108	8 Genial Host 110
4 Rob'son Crusoe 110	9 Fluffy Lee 103
5 *The Crane 114	10 Bun D 104

FOURTH RACE—About 6 furlongs; purse, $700; claiming; the Old Hickory; for 3-year-olds and upward.

1 Morsin 104	6 Granny's Trade 103
2 Deferred 104	7 Pending 109
3 Inspector 104	8 *Timely 101
4 Ayston 114	9 Ondale 109
5 Dark Amber 106	10 Awake 104

FIFTH RACE—Five and a half furlongs; purse, $600; claiming; for 2-year-olds.

1 Triolet 109	9 Murmuring 107
2 Gnomnle 112	10 Salesring 112
3 Morning Fire 112	11 March's Along 109
4 Lone Knight 112	12 Forty Days 112
5 Tomfoolery 112	13 Chips 111
6 Flying Puritan 112	14 Showman 112
7 Chipmunk 112	15 *Lit. Corporal 107
8 Social 112	16 Canana 109

SIXTH RACE—Mile and 70 yards; purse, $600; claiming; for 3-year-olds and upward.

1 *Scotch Soldier 103	6 St. Hubert 108
2 *Stormy Dawn 112	7 Centerlane 111
3 †Thermopylae 100	8 Lacquer 109
4 *Waterway 112	9 *Try Sweep 100
5 Two Tricks 100	

*Apprentice allowance claimed.

PHILCO Batteries
$3.95 up
with your old battery
"Best in the World"
L. S. JULLIEN, Inc.
1443 P St. N.W. North 8076

Millers and Stantons Remain in Unlimited Race as Dor-A's and Barbers Bow

St. Joes Win, 10-7, From Barbers

Latters' Rally in Ninth Falls Short in Slugfest Contest.

Dor-A's Lose Second in Row as Millers Stage Two Uprisings.

Standings.

	W.	L.	Pct.
Stanton Cleaners	6	1	.857
Miller Furniture	6	1	.857
Dor-A	5	2	.714
St. Josephs	5	3	.625
Certified Barbers	4	3	.571
Griffith-Blue Coals	3	4	.429
Congress Heights	3	5	.375
Woltz Photographers	1	6	.143
Federal A. C.	0	8	.000

THE list of contenders for the first half honors in the unlimited division of the Capital City League shrank to two yesterday, Miller Furniture Co. and Stanton Cleaners. The Millers remained in the fight by eliminating Dor-A through the medium of an 8-to-5 victory. The only other team with a chance to win, Certified Barbers, was thrown for a 10-to-7 loss by St. Joseph's. All other teams were idle.

Dor-A's loss was its second in a row. Only a week ago the Stantons ended its five-game winning streak. The Millers hopped aboard the offerings of Bob Ruble for five in the third inning and three more in the seventh.

Barbers' Rally Short.

"Grassy" Grazzini was almost blasted from the mound by the Barbers in the ninth inning, but managed to settle down after three runs had crossed the plate to save the day for the "Saints." It was an eighth-inning uprising that put the eventual winners out in front.

St.Joseph.	AB	H	O	A	Barbers.	AB	H	O	A
Mills.3b.	6	2	2	2	Mahaney.ss	5	2	2	3
H.Long.2b.	4	3	2	0	Mulhall.2b	5	1	0	2
Hessler.cf.	4	2	5	0	Lewis.3b..	5	2	4	2
Perry.rf..	5	3	0	0	Caspar.lf..	5	3	3	1
Cornell.1b	5	3	10	0	Masedale.cf	4	0	2	0
Cinotti.ss.	4	3	1	4	F'gerald.1b	3	0	8	0
Barry.lf..	4	1	0	0	Jett.1b....	1	0	0	0
E.Long.c..	4	1	7	1	Howk.c....	4	0	6	3
Grazzini.p	3	1	0	2	DiNenna.rf	4	0	1	0
					Ingram.p..	3	1	1	3
					Bean.p....	0	0	0	0
Totals..	39	19	27	9	Totals..	39	9	27	14

St. Joseph ...... 1 0 1 3 0 0 0 5 0—10
Cert. Barbers.... 1 0 3 0 0 0 0 0 3—7

Runs—Mills, Hessler, Perry, Cornell, Cinotti, Barry, E. Long, Grazzini, H. Long (2), Mahaney (2), Mulhall (2), Lewis (2), Bean. Errors—Mahaney, Fitzgerald. Two-base hits—Mills, Cornell, Cinotti. Three-base hits—Cornell, Mahaney.

Miller.	AB	H	O	A	Dor-A.	AB	H	O	A
Miller.rf..	4	1	1	0	A.Ch'bris.ss	3	0	2	1
Maupin.lf.	5	0	4	0	Bartoo.3b.	5	3	2	2
Wheeler.ss	4	1	2	3	B.Nau.2b..	5	1	1	3
McAboy.2b	4	1	3	2	Stahl.1b...	4	0	10	0
Reigel'n.1b	4	2	11	1	K.Nau.lf...	3	0	0	0
Sugue.cf..	5	2	2	0	Bryant.cf..	3	0	4	0
Roub.3b...	1	0	0	2	Wyatt.rf...	2	0	2	0
Bradley.3b	1	0	1	2	Hamel.rf...	1	1	1	0
Thomas.c.	3	1	2	1	Keyser.c..	4	0	7	0
Milburn.p.	3	1	0	0	Ruble.p...	3	0	0	0
					*Long.....	1	0	0	0
Totals	.36	9	27	11	Totals	.34	5	27	6

*Batted for Ruble in ninth.
Miller Fur. Co...... 0 0 5 0 0 0 3 0 0—8
Dor-A .... 0 0 2 0 2 1 0 0 0—5

Runs—Miller, Wheeler, McAboy (2), Reigelman (2), Surgrue, Thomas, Chumbris (2), Bartoo, Bryant, Ruble. Errors—McAboy (2), Raub, Bartoo. Two-base hits—Reigelman, Sugrue (2), Miller. Three-base hits—Bartoo, McAboy.

Lovelock Capable Of 4.6 Mile, Belief

Continued from Page 15.

A comparatively "slow" third quarter yesterday in 65.1 seconds compelled Lovelock to turn on a full blast of foot racing power and speed the final 440 yards in 58.9 seconds to erase the former world mark of 4:09.2, held by Jules Ladoumegue, of France, and beat the great Bonthron by 7 yards in a race that left 5,000 spectators gasping. None who saw Bonthron's fighting finish fail to match his rival's doubted Lovelock's capacity to do the distance in 4:06 or better. All he needs, as he remarked himself, is to be paced to the three-quarter mark in around 3:06, for he has the sprinting ability any time he is in condition to do the last 440 yards of a mile in 60 seconds or faster.

This Morning

Continued from Page 15.

conquerors and pennant winners.

And right now, six other clubs in the league would willingly exchange places with the Nats. They proved their mettle once, and the averages say the power is still there. In the best phraseology of Mr. Griffith, all together, folks, let's have a little confidence. Povich was only kidding.

Petworth Tops Grays.

Petworth.	AB	H	O	A	Grays.	AB	H	O	A
Battista.3b	5	1	1	4	Heider.cf..	3	0	2	0
Jones.c...	4	1	5	1	Valenza.2b	5	0	1	1
Dingler.p.	4	2	0	0	R.Wilson.1b	4	1	7	0
Col'er.ss..	4	2	2	4	B'dette.rf.c	4	0	0	0
C.Wil'n.2b	4	0	1	1	Parrari.ss.	4	0	2	1
Roberts.1b	4	0	12	0	Pierson.c..	3	1	10	0
Miller.1b..	4	1	1	0	Draper.rf..	1	0	0	0
P'grove.cf.	4	1	2	0	Rapp.3b....	3	0	3	2
Har'ston.lf	4	1	3	0	Hall.lf.....	2	1	1	0
					Clark.p....	4	0	0	2
					*Kline.....	0	0	0	0
Totals	.37	9	27	10	Totals	.33	3	27	6

*Batted for Valenza.
Petworth .... 0 1 2 0 1 0 0 0 0—4
Chevy Chase...... 0 0 0 2 0 0 0 0 0—2

Runs—Miller, Dingler (2), Jones, Burdette, Pierson. Errors—Wilson, Roberts, Heider, Rapp. Two-base hit—Battista. Home runs—Dingler (2).

Ramblers in Victory.

Ramb'rs.	AB	H	O	A	Ben'ville.	AB	H	O	A
Glen.rf...	4	2	0	0	Poland.ss..	4	0	3	0
Jordan.2b.	4	1	2	2	Pryor.lf...	3	0	2	0
McQuin.3b	4	0	5	1	Donohue.2b	3	0	3	0
Soel.lf...	3	1	3	0	Meltor.cf..	3	0	2	4
Clif'rd.ss.	3	1	3	4	R.Louis.c..	3	0	2	2
Pierce.1b.	3	1	12	1	Keyle.3b...	3	0	3	2
Mann.c...	4	0	2	1	Carlin.1b..	3	0	10	0
Dolan.cf..	4	1	0	0	A.Louis.rf.	3	1	0	0
Money.p..	4	2	0	1	Singer.p...	3	0	2	3
Totals	.33	9	27	10	Totals	.28	1	27	9

Rambler .... 0 0 2 0 0 1 0 0 0—3
Bentonville ...... 0 0 0 0 0 0 0 0 0—0

Runs—Rambler, Money, Dolan, Soel. Error—Donohue. Two-base hits—Clifford, A. Louis. Three-base hit—Money.

Gunners Win Again.

Seaman Gunners took the measure of Walsh's All-Stars, 6-5, in a well-played game yesterday afternoon. Jimmy Henderson twirled for the winners, holding the opposition to seven hits.

Simpson Tossers Score.

C. W. Simpson Co. defeated the Anacostia Terrors by a score of 18-12 in a free-hitting game yesterday. Abraham and Pope led the attack.

Ten Times a Proud Father

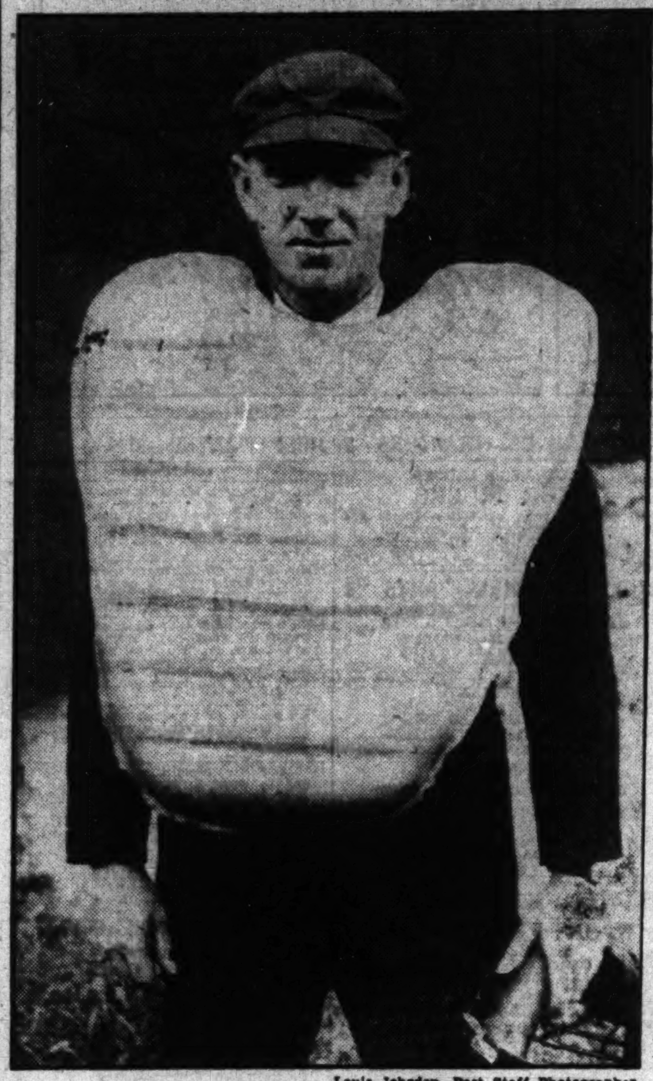

Louis Johrden, Post Staff Photographer.

Robert Emmett (Red) Ormsby, veteran American League umpire, announces the birth of his tenth child. He is pictured at Griffith Stadium yesterday, before officiating in the Washington-St. Louis game.

Large Family of Wounded World War Hero Lives Near Chicago.

THAT strange glow emanating from near third base at Griffith Stadium yesterday was radiated from the face of Umpire Robert Emmett (Red) Ormsby, who was calling 'em at that point. Mr. Ormsby has every reason to assume a beatific expression. He has just become the proud father of a 10 2-3 pounds baby daughter, born Friday.

Even prior to Friday, Umpire and Mrs. Ormsby had quite a collection of bouncing boys and girls, the newest being their tenth. The others are, in chronological order: Dorothea, age 1; Robert, 2; Edward, 3; Dolores, 5; Byron, 6; Emmett, 7; Helen, 8; Rosemary, 9, and Rita, 10.

Mrs. Ormsby hasn't yet quite decided what the new baby will be christened, but is known to be inclined toward the cognomen Nancy. Umpire Ormsby admits that, while his decisions are supreme on the field, they don't cut much ice when it comes to naming little Ormsbys. So the matter rests entirely in the hands of the missus.

Before the war, Ormsby played on the Marine baseball team at Quantico. He served through most of the heavy hostilities with the Second Division, being incapacitated for active service by gas and wounds. A short time afterward he returned to his first love as an arbiter and has been an umpire ever since.

Mrs. Ormsby and all the children are doing nicely at the Ormsby home in Evergreen Park, near Chicago.

Golf Ace for Weber Scored at Kenwood

The third hole-in-one ever made at Kenwood Golf and Country Club was registered yesterday afternoon on the seventeenth hole, a 168-yarder, by William Weber.

All-Stars Defeated.

E.W.Hts.	AB	H	O	A	Cornell.	AB	H	O	A
J.Lewis.2b.	5	2	3	3	Miner.p...	4	3	0	2
G.Lewis.p.	6	4	0	0	DeMotte.1b	4	0	12	0
T.Powell.c	4	3	8	0	Mills.cf...	4	0	2	0
B.Foster.ss	4	2	0	3	Mastin.ss..	4	1	0	3
L.Lewis.1b	4	1	7	0	P.G'cock.c.	4	1	5	0
C.F'man.cf	4	4	1	0	Evans.3b...	3	0	0	5
B.P'lard.lf.	4	3	2	0	T.G'cock.rf	4	1	3	0
E.H'gins.3b	5	3	1	1	Odwyer.lf..	4	2	2	0
F.Werdig.rf	3	1	5	0	Kernan.2b..	4	0	0	2
Totals..	39	23	27	7	Totals...	35	8	24	12

Cornell .... 1 2 0 0 0 0 0 0 0—3
East Washington .. 0 2 6 1 1 1 0 2 x—13

Runs—J. Lewis (2), T. Powell, B. Foster, L. Lewis, C. Freeman (4), B. Dillach, E. Higgins (2), F. Werdig, Miner, Evans, T. Glascock.

Celtics Take Another.

Ar. Serv.	AB	H	O	A	Celtics.	AB	H	O	A
E'wistle.rf	4	1	0	0	Dreifus.1b	3	0	15	0
Godfrey.3b	4	1	1	2	Brenner.ss	4	2	1	3
V.C'tice.2b	2	0	7	3	H'milton.cf	5	1	1	0
Gardner.cf	4	1	1	0	B.Z'man.rf	4	0	0	0
Fritter.lf..	4	0	0	0	G.Z'man.3b	3	1	2	2
F.M'M'n.ss	4	0	0	2	Cabell.lf.cf	4	1	2	0
Morgan.1b.	3	0	8	1	Young.2b..	1	0	0	0
Schriner.c.	3	1	5	1	Moore.2b..	2	2	0	2
K.Curtice.p	1	0	2	3	Kidwell.c..	4	2	6	5
Titcomb.p.	1	0	0	2	Scrivner.p.	5	2	0	3
					L.M'M'n.lf.	0	0	0	0
Totals..	30	5	24	14	Totals...	35	11	27	15

Arrow Service ..... 0 0 0 0 0 0 0 0 1—1
Celtics .... 2 0 0 0 5 0 0 2 x—9

Runs—V. Curtice, Driefus (2), Brenner, B. Zimmerman (2), G. Zimmerman, Moore, McMinamin. Errors—V. Curtis (2), F. McMinamin (2), Morgan, Schriner, G. Zimmerman. Two-base hits—Gardner, Brenner, G. Zimmerman, Moore (2).

Two for Manor.

Colmar.	AB	H	O	A	W.M.&A.	AB	H	O	A
VanPelt.ss	5	1	1	5	Brown.ss..	4	0	1	3
Beach.rf..	5	2	1	0	Black.3b..	4	3	3	1
S'livan.1b.	4	1	11	0	Gibbons.2b	4	1	1	1
Wessb'g.cf	2	0	1	0	Anderson.p	4	1	2	4
G'ertson.cf	2	1	0	0	Greer.lf..	4	1	3	0
France.c..	4	2	2	0	Andre.cf..	4	1	0	0
Heyser.2b.	4	2	1	0	B'teman.1b	4	0	12	0
Mayo.3b...	4	2	1	2	Padgett.rf.	4	0	2	0
Etler.lf...	4	0	8	0	Paddy.c...	4	0	3	1
Ball.p....	4	3	1	2					
Totals..	36	14	27	9	Totals...	36	7	27	11

Colmar Manor ...... 0 0 0 0 0 0 1 2 3—6
W. M. & A. .... 0 0 0 0 0 1 0 0 2—3

Runs—Sullivan, Gilbertson, France, Heyser, Mayo, Ball, Anderson, Andre, Bateman.

Colmar.	AB	H	O	A	W.M.&A.	AB	H	O	A
VanPelt.ss.	5	2	2	2	Brown.c..	1	0	1	0
Beach.rf..	5	2	1	0	Black.3b..	4	0	0	1
S'llvan.1b	3	2	13	1	Deavers.2b	4	0	3	2
W'sberg.cf	5	0	0	0	Padgett.c.	4	1	7	1
Deck.c...	4	2	3	0	Greer.lf..	4	1	5	0
Heyser.2b.	4	2	0	4	Fowler.ss..	4	3	1	4
Mayo.3b..	4	1	0	2	Bateman.1b	4	0	8	1
Etter.lf..	4	1	6	0	A'derson.cf	3	1	1	0
Ball.p...	4	0	2	0	Andre.cf.p	2	0	1	2
					Paddy.c..	2	0	0	0
					Martin.p..	0	0	0	0
Totals..	38	12	27	13	Totals...	32	6	27	11

Colmar Manor ...... 0 0 0 2 0 4 0 0 0—6
W. M. & A. .... 1 0 0 0 0 0 0 0 0—1

Runs—Mayo, Etter, Sullivan, Deck, Heyser, Van Pelt, Deavers. Error—Bateman. Two-base hit—Van Pelt. Three-base hit—Beach.

Wash. Maids Tied At Top With Versis

Standings.

	W.	L.	Pct.
Washington Maid	4	2	.667
Versis A. C.	4	2	.667
Eastern A. C.	3	2	.600
Montrose A. C.	3	3	.500
Potomac Fish Co.	3	3	.500
Savoy A. C.	2	3	.400
Corbett A. C.	1	5	.167

The midget division of the Capital City League resembles a jigsaw puzzle this morning. Two teams, Washington Maid and Versis A. C., are tied for the lead and another, Savoy A. C., may figure in the first half championship, which was supposed to end yesterday.

Versis A. C. stopped Washington Maid, 4-1, with Coakley holding the losers to four well-scattered hits. Potomac Fish Co. defeated the Eastern A. C., 9-4, while Montrose handed the Savoy nine a 5-3 trimming.

Potomac.	AB	H	O	A	Eastern.	AB	H	O	A
Ray'd.3b..	4	2	1	2	Cahill.ss..	4	1	0	2
Ascosi.2b.	5	1	3	1	M'kov.1b..	3	1	10	0
Mades.lf..	5	2	0	0	Glaze.2b..	5	0	4	4
Brot'n.1b.	5	2	5	2	D.G'lan.p..	4	1	1	2
St'ates.rf.	3	2	1	0	C.Guil'n.c.	4	0	8	1
Gordon.cf.	4	2	2	0	Burke.3b..	4	0	0	1
Kline.ss...	4	0	4	0	Stange.lf..	4	0	0	0
Wise.c....	4	0	9	3	Barnes.cf..	4	1	2	0
Gray.p...	3	1	2	3	Mast'cko.rf	2	0	2	0
					Mudd.rf...	1	1	0	0
Totals	.37	12	27	11	Totals	.35	5	27	10

Pot. Fish Co....... 1 2 0 0 2 0 1 1 2—9
Eastern A. C....... 0 0 0 1 0 0 0 0 3—4

Runs—Cahill, Minkov, Glaze (2), Raymond (3), Ascosi, Stomaltes (2), Wise (2), Gray. Errors—Raymond, Brotman, Kline (2), Minkov, Glaze (2), C. Guillan. Two-base hits—Raymond, Ascosi, Brotman (2), Stamates, Gray, Minkov. Double play—Glaze to Minkov. First base on balls—Off Gray, 5; off D. Guillan, 3. Hit by pitched ball—By D. Guillan (Wise); by Gray (Burke). Struck out—By Gray, 9; by D. Guillan, 8.

Versis.	AB	H	O	A	Maid's.	AB	H	O	A
F.C'kley.1b	5	3	15	0	Chumas.cf.	3	1	2	0
Ey.3b.....	2	0	1	5	Dolliante.c.	4	0	3	0
Shapiro.lf	4	0	1	0	Dawson.3b	4	1	2	5
Ardez'ne.c	2	0	3	0	Lewis.lf...	4	1	1	0
Stadtler.ss	3	1	2	6	Sintetos.rf.	3	0	0	0
Gorm'ly.cf	3	0	3	0	Pistolas.1b.	4	1	16	0
Moore.rf..	4	2	1	0	Mercha't.ss	3	0	2	5
G.C'kley.2b	4	1	1	2	Coakley.p..	3	0	0	2
Dechard.p	3	0	1	2	Mallus.2b..	3	0	1	5
					*Russell....	1	0	0	0
Totals	.30	7	27	15	Totals	.32	4	27	15

*Batted for Sintetos in ninth.
Versis .... 2 0 0 0 0 0 0 0 2—4
Wash. Maid .... 0 0 0 0 0 0 0 0 1—1

Runs—F. Coakley, Ardezzone, Stadtler, Moore, Dawson. Errors—Shapiro, Stadtler. Two-base hit—Moore. Home run—Dawson. Sacrifices—Ey (2). Double play—Mallus to Pistolas. First base on balls—Off Dechard, 1; off Coakley, 5. Struck out—By Dechard, 3; by Coakley, 3.

Savoy.	AB	H	O	A	Montrose.	AB	H	O	A
Pern'z.c..	4	1	10	1	Hol'an.2b..	3	1	1	0
Erlich.3b.	4	0	0	0	Mast'lar.1b	4	0	10	1
Bailey.1b.	3	1	6	0	Ed'ston.ss.	4	1	3	1
S'stine.lf..	4	1	0	1	Love.3b...	4	1	1	4
Holtaine.ss	4	1	0	1	Fisher.lf..	4	0	1	0
K'aye.rf..	4	1	0	0	Singer.cf..	4	0	1	1
Eudell.2b.	3	0	2	1	Raftery.rf.	4	0	2	0
Morris.p..	3	2	8	3	St'ger.p...	3	0	0	2
Lynard.cf.	4	0	1	0	Sum'well.c.	3	0	8	2
Totals	.36	7	27	7	Totals	.33	3	27	11

Montrose .... 0 2 0 2 1 0 0 0 0—5
Savoy .... 0 1 0 0 0 0 0 2 0—3

Runs—Fisher, Love, Halloran, Mostello, Singer, Bailey, Silverstone, Lynard. Errors—Erlich, Barker, Fisher. Two-base hits—Love, Halloran. Stolen bases—Montrose, 4; Savoy, 4. Sacrifice—Raftery. First base on balls—Off Morris, 1; off Stalkslager, 1. Struck out—By Morris, 7; by Stalkslager, 8. Wild pitch—Stalkslager.

Penrose Triumphs.

Penrose.	AB	H	O	A	M. L. Ins.	AB	H	O	A
Herrity.2b	4	1	4	2	Chopin.lf..	4	1	2	0
Kidwell.ss.	5	2	2	4	Reidy.rf...	4	0	1	0
H'hman.1b	5	3	8	0	E.E'nger.c..	4	1	3	0
Miller.3b..	5	3	2	2	Lucas.1b...	4	1	9	0
H'rietty.cf	4	3	2	0	W.E'ger.3b	4	1	3	3
Gorman.rf	4	1	2	0	Ogahn.2b..	3	0	2	2
J.M'Qu'n.lf	3	2	0	0	Baird.ss...	3	0	4	3
Jones.c....	4	0	6	0	Cicalo.cf..	3	0	2	0
W.M'Q'n.p	5	5	0	4	Mackie.p..	2	0	1	1
Litts.lf....	1	0	1	0					
Totals..	40	19	27	12	Totals...	31	4	27	9

Penrose .... 0 3 3 0 2 4 2 0 0—14
Mutual .... 2 0 0 0 0 0 0 0 0—2

Runs—Herrity, Kidwell (2), Heishman (2), Miller (2), Henrietty, J. McQuinn, M. McQuinn (5), Chopin, Lucas. Errors—W. Edinger, Baird. Two-base hits—Kidwell, Heishman, Miller, W. Edinger. Home run—W. McQuinn.

Purcellville Drops Two.

First Game.

W.All-Sts.	AB	H	O	A	P'celville.	AB	H	O	A
Spa'ing.ss	7	6	2	4	Ball.2b....	2	0	4	3
O'Donell.1b	7	5	10	0	C'mblin.3b	5	1	2	3
Flynn.lf..	7	3	4	0	W'kman.lf..	5	1	2	0
T'mps'n.2b	5	1	2	0	Potts.1b.p	4	1	5	1
R.Healy.3b	7	2	2	5	A.C'blin.cf	5	1	2	0
Palmer.cf.	6	2	3	0	James.rf.1b	5	1	9	0
Beckert.c.	6	4	2	0	T.R'ssell.ss	5	2	2	3
Powell.rf.	5	1	1	0	Dillon.rf...	5	1	1	4
Gibson.p..	6	2	1	2	Hope.p....	4	1	0	0
					Br'wn.p.2b	2	0	0	0
Totals..	36	29	27	13	Totals...	40	9	27	14

All-Stars .... 0 4 2 4 2 0 5 0 0—17
Purcellville ...... 6 0 0 1 1 0 0 0 0—8

Runs—Spaulding (2), O'Donell (2), Flynn (2), Healy, Beckert (3), Powell (5), Palmer, Gibson, Chamblin (2), Workman (2), Jones, Trussell.

Second Game.

Mid.A.C.	AB	H	O	A	P'ville.	AB	H	O	A
Waddel.1b.	7	4	8	0	Hall.1b....	5	3	7	1
Frame.cf..	6	1	1	0	J.C'blin.3b	6	2	2	4
Ball.3b...	6	2	3	1	W'kman.lf	6	3	3	0
James.rf..	6	2	3	0	Beckert.c..	6	3	3	0
H'rtman.ss	5	4	2	5	Dillon.ss...	5	1	2	4
Freschie.3b	5	3	1	2	S'nders.2b	5	4	2	3
W'dring.c.	5	2	4	0	Palm'r.cf..	3	2	6	0
Luck.p....	4	4	1	2	A.C'blin.rf	3	1	0	0
					Creim.p....	3	1	0	0
					Gibson.p...	2	1	1	0
Totals..	43	26	27	10	Totals...	46	22	27	12

Middleburg .... 0 2 4 1 0 3 0 3 2—15
Purcellville ...... 1 1 1 1 2 0 0 2 4—12

Runs—Waddell, Ball (2), James (2), Hartman (2), Presler (3), Hoffman (2), Wordring (2), Luck (3), Hall (2), J. Chamblin, Workman, Beckert, Dillon (2), Saunders (2), A. Chamblin, Gibson (2).

Crew Resumes Tests Today For Races

Potomac Club Oarsmen Undismayed as Shell Is Destroyed.

UNDISMAYED by the disastrous and dramatic termination of their workout in Washington channel yesterday afternoon when their shell overturned, members of the Potomac Boat Club crew will resume training for the approaching Southern Rowing Association regatta today.

The Potomac oarsmen are held in high esteem by rival clubs and virtually had been installed as favorites to win the eight-oar shell race next Saturday. Clarence Hecox, coach of the crew, said the loss of the shell would not only handicap the team in its training, but also impair seriously its chances in the regatta.

The shell was the lightest and fastest owned by the club. Other boats are available, but the one being used was the fastest of the lot.

List of Entries.

Entries have been received from the following clubs: Virginia Boat Club, Richmond; Arundel Boat Club, Baltimore; New York A. C.; Penn A. C., Philadelphia; Vesper Boat Club, Philadelphia; University Barge Club, Philadelphia, and the local Potomac Boat Club.

This, the first rowing regatta staged on the Potomac since 1923, promises to exceed in color and action any ever before held in this vicinity. The majority of teams entered are composed of former college men and veteran oarsmen.

Fourteen events are scheduled. The first will be at 2 o'clock. All races will be rowed over a 1-mile course in the Washington channel.

Richmond Golfers Down Nee and Pitt

Howell and Cruichshank Win, 5 and 1; None of Four in Best Form.

Richmond, Va., July 16.—Maurice Nee and Harry Pitt, Washington golf stars, lost an exhibition match, 3 and 1, at the Country Club of Virginia here today to Billy Howell and Bobby Cruickshank.

No one of the foursome was on his game. Howell's 73, one over, was the best medal. Pitt picked up on five holes and was two over on those he played. Nee was 38, two over, going out, after having lost a stroke to par on each of the first three holes. Cruickshank had an approximate 75.

The cards:

Par, out	444	345	435—36	
Cruickshank	544	334	444—35	
Howell	444	345	545—38	
Nee	555	345	434—38	
Pitt	434	3xx	435—	
Par, in	444	434	535—36	—72
Cruickshank	445	x45	525—	
Howell	444	433	544—35	—73
Nee	465	43x	5x4—	
Pitt	xx4	53x	635—	

Crowder Is Hurt While at Practice

Continued from Page 15.

catcher to nail the fleet-footed West.

Irving Burns leaped a mile high to snare Whitehill's liner with his gloved hand in the native sixth.

Hadley did not issue a pass until the sixth when he walked Myer, making him only the third Nat to have seen base-life at this stage of the proceedings.

With Myer on third and Manush on first in the sixth, Goslin drove a bounder right through Hadley's legs. It looked like a sure hit, but Levey hustled over almost behind second to gather in the ball and touch second for a force-play.

Rex Nine Wins Two.

Rex A. C.	AB	H	O	A	Nat. Trib.	AB	H	O	A
Sullivan.ss	5	1	2	2	Cheston.2b	5	1	4	3
Clomie.1b.	4	1	9	1	Kerzer.3b..	5	2	0	2
F.F'la.3b.lf	5	3	1	1	C'alfonte.ss	5	2	3	2
B.G'er.p.3b	4	1	1	4	Miller.lf..	5	2	0	0
Zoerner.cf	5	2	0	1	Rowe.1b...	5	2	7	0
Quinn....	5	1	2	1	Swan.cf...	4	1	0	0
A.G'er.c.rf	5	2	6	0	Karrash.rf	2	0	0	0
Herring.rf.	2	0	0	0	Robey.c...	1	1	8	0
Bowers.lf.p	4	1	1	0	Hener.p...	5	1	0	2
M.F'cella.c	3	2	2	1	G'nwald...	2	0	0	0
					Baldwin....	2	0	5	0

Rex A. C. .... 0 0 2 0 4 0 4 2 0—12
Nat. Tribune ...... 1 0 0 6 0 0 0 2 2—11

Runs—Sullivan, Clomel, F. Francella (2), B. Goucher (2), Zoerner, Quinn, A. Goucher, M. Francella, Bowers (2), Cheston, Keyser (2), Miller (2), Swan, Greenwald, Baldwin, Heuer. Errors—F. Francella (3), B. Goucher (2), Sullivan (2), Cheston, Chalfonte, Baldwin. Two-base hit—Baldwin. Three-base hits—F. Francella, Zoerner, M. Francella.

Rex A. C.	AB	H	O	A	Th. Fur.	AB	H	O	A
Sullivan.ss	4	2	2	1	C.M'yhew.c	3	0	5	2
Bowers.p..	4	0	0	2	Leonard.p..	3	0	0	2
F.F'ella.1b	4	2	7	0	Roach.1b...	3	0	7	0
M.F'cella.c	4	2	6	0	Lewis.ss...	3	2	3	1
A.G'her.3b	4	2	1	3	Burke.3b...	3	0	2	0
Quinn.2b..	4	2	1	1	Weber.cf...	3	1	3	1
M'Lean.lf.	4	1	1	0	J.M'hew.rf	3	1	0	0
Herring.cf	1	0	0	0	Tracey.lf...	2	1	0	0
Zoerner.c.	2	0	3	0	M'M'ney.2b	2	0	1	0
J.F'cella.rf	3	1	0	0					
Totals..	34	12	21	6	Totals...	24	5	21	6

Rex .... 1 0 0 2 2 1 2—8
Thompsons .... 0 0 0 0 0 0 0—0

Runs—Sullivan, Bowers (2), F. Francella, M. Francella, A. Goucher (2), Turner (2). Errors—Lewis (2), Weber, Tracey. Two-base hits—Sullivan, A. Goucher. Three-base hits—F. Francella, Quinn.

McLean A. C. Winner.

McLean.	AB	H	O	A	F'estville.	AB	H	O	A
Nelson.cf.	4	2	1	0	H'hinson.ss	6	3	1	4
Hileman.ss	5	3	0	1	L'han.2b.rf	6	1	4	2
Davidson.c	3	2	7	1	Poland.cf.	6	2	0	0
Stoy.2b...	5	1	6	3	W.M'hy.c.p	5	3	8	1
Kane.lf...	5	1	1	0	Robey.p.2b.	5	1	1	2
Kerns.3b.	3	1	0	2	Jenkins.lf.	5	3	0	0
M'arity.1b	5	2	7	3	Smith.3b.p.	5	2	1	1
C'ville.rf.c	5	1	4	0	Oliver.rf.c.	3	0	1	0
R'son.p.3b	5	1	0	1	Shaw.1b...	5	3	8	0
Darne.rf..	2	0	1	0	Sanders.rf	1	0	1	0
Strawser.p	2	0	0	1	Winne.rf..	0	0	0	0
Totals..	44	14	27	12	Totals...	47	18	25	10

Forestville A. C. .. 0 2 1 1 1 0 5 0 0—10
McLean A. C. ...... 0 0 1 0 5 2 2 0 1—11

Runs—Nelson (4), Hileman (2), Stoy, Kane, Magarity, Richardson (2), Lanham, Poland, Robey, Jenkins, Smith (3), Oliver, Shaw, Winne. Errors—Hileman (3), Stoy, Kane, Kerns, Richardson, Hutchinson, Lanham (2), Robey, Oliver (2), Sanders.

Riggs Nine Winner.

Riggs A.C.	AB	H	O	A	A'lphites.	AB	H	O	A
Liesear.ss	5	2	0	2	R.C'issa.3b	3	1	0	2
R.Clark.2b.	3	2	2	3	C.Albert.rf	4	1	0	0
Harvey.1b.	5	3	12	1	C.C'sissa.2b	4	2	2	4
Ourand.3b.	5	1	2	5	Mulvey.lf.	4	0	2	0
Dermott.p.	3	0	0	2	M'Bane.cf.	4	0	4	0
Cannon.c.	4	0	8	0	B.C'sissa.1b	4	0	11	0
L.Clark.lf.	5	1	1	1	M'G'nn.ss.p	3	0	0	2
Rine.cf...	4	0	1	0	Winston.c.	3	2	4	0
F'gerald.rf	4	1	1	0	F'hard.p.ss	3	0	1	2
Totals..	38	10	27	14	Totals...	31	6	24	10

Riggs Athletic Club. 3 2 0 1 1 0 0 0 x—7
Adelphites .... 0 0 0 0 0 0 0 0 0—0

Runs—Liesear (2), R. Clark (3), Harney, L. Clark. Errors—R. Clark, E. Casissa, McGann. Two-base hits—Harvey, L. Clark, Liesear.

Golfers Face Busy Week; Many Events Yesterday

Houghton Shoots 66; Women's Teams Vie at Columbia Today; Illch Wins Woodmont Sweepstakes; Mrs. Moore Is Winner at Indian Spring.

By Dave Herman.

DISTRICT golfers today inaugurate one of their busiest weeks in local links history.

Golf balls will fly thick and fast this morning at Rock Creek and East Potomac, where 18-hole medal rounds will claim the attention of a field of more than 130 players battling for the District public links championship.

The crowning event of a season of interesting first team matches among the women golfers of the ten District clubs takes place this morning at Columbia, with the host team, 1932 champions, defending a 1½-point lead against Kenwood and Chevy Chase, both of which are tied for second.

Of paramount interest is the Maryland State Amateur championship scheduled to open Wednesday at Indian Spring. Post entries will be accepted.

Producing another one of his par-smashing scores for the umpteenth time, Al Houghton, the demon Kenwood pro, reeled off a 66 yesterday at his home course, matching Mel Shorey's brilliant score of the past week.

Houghton had a brace of 33's, which included six birdies. He was 5 under par.

Shorey, playing with him, carded a 73; Reds Cunningham a 74 and Frank Cunningham a 75.

His card:

Out—											
Par	4	4	4	4	5	3	4	3	4—35		
Houghton	3	4	4	4	5	3	4	2	4—33		
In—											
Par	3	4	5	5	4	4	4	3	4—36	—71	
Houghton	3	4	4	5	3	3	3	4	4—33	—66	

William G. Illch, with 86—15—71, captured first prize in the sweepstakes at Woodmont. Gilbert Hahn, with 84—12—72, tied with Lou Harris, who had 87—15—72.

Simon Nye teamed with Miss Bertha Israel to score a 48—11—37 and win honors in the Scotch foursome. Gilbert Hahn and Mrs. Lou Harris emerged second with 49—11—38, while Bob Baum and Miss Caroline Kaufman, with 50—11—39, won third prize.

A 12-man team from Suburban Country Club, Baltimore, will meet Woodmont at the latter's course next Sunday.

Mrs. Tom Moore won the nine-hole ladies selective golf tournament at Indian Spring, scoring a 39. In B class Mrs. W. M. Smith tied for first prize at 43 with Mrs. D. L. Duffies. Mrs. W. A. Romer, with 45, won honors in Class C.

Dr. Don Johnson and Mrs. F. G. Awalt, shooting a 45—43—88, won low gross honors in the mixed Scotch foursome at Congressional. F. L. Moorman and Mrs. F. L. Yates posted a 91—14—77 to take low net honors, with E. E. Allwine and Mrs. R. L. Rose teaming for a 98—19½—78½ to capture second prize. Billy Shea, jr., and Mrs. H. A. Knox, with 89—9½—79½ placed third.

M. L. Langford, with 90—12—78, Mack Myers, with 87—9—78, and P. McLean, with 93—15—78, tied for the plum in the blind bogey at Manor.

Other winners:

H. T. Simcoe, 93—17—76; W. H. McCarty, 108—30—78; H. W. Walker, 94—18—76; Emerson Moore, 82—6—76; J. B. Matre, 99—23—76; Col. Storm, 94—14—80; C. S. Buchanan, 97—17—80; E. Gawthop, 100—20—80; E. J. Carver, 84—4—80.

Mrs. E. M. Lewis shot a 114—37—77 to capture the Ladies' Golf Committee trophy at Beaver Dam. Mrs. R. Zuber was second with 111—33—78. Low gross honors were annexed by Mrs. A. E. Fischer, with 49—51—100. Mrs. Ora Emge, club champion, was second, with 48—53—101.

N. C. Turnage yesterday donated a trophy for the annual battle between Town and Country teams of Beaver Dam. Turnage, by the way, captained the Town golfers, and they won by 22½ to 16½. W. H. White piloted the Country players.

Result of matches:

Martin F. McCarthy and J. R. Dawkins (C.), ½; J. R. Miller and J. F. Baggett (T.), 2½. Karl Hale and M. H. Maier (C.), 2½; A. N. Dunton and D. G. Morris (T.), ½. Dr. L. T. Hopkins and R. M. Brown (C.), 3; E. E. Imlay and L. E. Meaney (T.), 0. N. J. Wilson and E. E. Bailey (C.), ½; P. M. Barrett and P. Stringer (T.), 2½. E. R. Hutchison and E. E. Sheehy (C.), ½; W. J. Labille and D. N. Pratt (T.), 2½. Carl Witcher and J. S. Allen (C.), ½; D. E. Mattison and J. Abrams (T.), 2½. F. S. Henrich and G. F. James (C.), 2½; L. E. Prince and C. W. Claggett (T.), ½.

W. L. O'Brien and E. Chapdelaine (C.), ½; M. W. Harrell and E. B. Heimer (T.), 2½. R. W. Lewis and R. Wever (C.), 2; John Money and W. T. Henderson (T.), 1. H. C. Sullivan and H. S. Jones (C.), 2½; N. J. Waldron and Earl Strong (T.), ½. G. House and J. Luttes (C.), 0; C. E. Purdy and Gordon Gibson (T.), 3. R. Zuber and W. H. White (C.), 0; E. L. Begener nad N. C. Turnage (T.), 3. G. A. Simms and Billy Heimer (T.), 1½; C. H. Burdette and F. N. Shore (T.), 1½.

L. L. Williams, with a 42—42—84—15—69, finishing 450 yards down the nineteenth fairway, won the tombstone championship at Argyle Country Club. C. Warner, 45—44—89—18—71, finishing 225 yards down the nineteenth fairway, was second, and E. G. Mohler, 41—49—90—14—76, finishing 5 feet from the cup of the eighteent green was third.

Results in Minors

Southern Association.
Nashville, 8; Atlanta, 0.
Birmingham, 8-5; Memphis, 3-4.
New Orleans, 7-6; Little Rock, 2-1.
Chattanooga, 15-10; Knoxville, 7-7.

American Association.
Kansas City, 10-5; Toledo, 6-4.
Louisville, 2-6; Minneapolis, 1-8.
Milwaukee, 14-2; Columbus, 4-6.
St. Paul, 10-2; Indianapolis, 2-3.

International League.
Newark, 5-0; Montreal, 3-1.
Buffalo, 11-7; Jersey City, 10-6.
Baltimore, 13-1; Rochester, 0-3.
Only games scheduled.

Western League.
St. Joseph, 11-11; Des Moines, 6-1.
Omaha, 2-3; Topeka, 1-7.
Springfield, 14; Muskogee, 10.
Hartlesville, 5; Joplin, 4.

Piedmont League.
Charlotte, 10; Winston-Salem, 5.
Richmond, 11; Durham, 1.
(Only games scheduled.)

New York-Pennsylvania League.
York, 9-3; Scranton, 0-6.
Reading, 13-2; Harrisburg, 4-4.
Wilkes-Barre, 15; Binghamton, 3.
Williamsport at Elmira, rain.

Texas League.
San Antonio, 15-0; Dallas, 8-2.
Tulsa at Houston, rain.
Oklahoma City at Beaumont, rain.

Pacific Coast League.
Sacramento, 7-6; Seattle, 0-7.
Oakland, 2-3; Portland, 1-2.
Hollywood, 15-2; Missions, 10-1.
San Francisco, 8-5; Los Angeles, 2-3.

Pegler Pens Piece About Mr. Griffith

Continued from Page 15.

one of those players should be sent away to the St. Louis Browns, as many of them have been from time to time, the fans are to consider that one as a renegade and the player acquired from the Browns in trade as an enemy who has seen the error of his position and turned square.

Almost Interchangeable.

He put great pressure on the customers' imagination, however, for he made so many trades back and forth between his club and the Browns that the line-ups nowadays seem almost interchangeable. It is hard for a customer, unless he minds the trading very closely, to know off-hand whether to cheer or boo a given ball player during a game between the Nationals and the Browns. The athlete might change uniforms and character between innings.

If some one would be kind enough to invent an absolutely noiseless turnstile and a silent cash register, those would be great boons to Mr. Griffith.

I have always thought that the making of a lot of money was one of the most romantic themes, but Mr. Griffith thinks otherwise and he is set in his way. His taste runs rather to the Frank Merriwell story than to the Horatio Alger sort. Frank Merriwell always played the game for the game's sake and seemed, somehow, to live very well on will power, wind or the poetic license of Burt L. Standish, who wrote all about him, but never troubled to explain how he got by at Yale and elsewhere.

As he thrived in the old barbarian days of college athletics, however, it is just possible that he was a subsidized athlete with a profitable laundry agency or peanut monopoly to see him through. If that were so, the author's reticence about his income and the source thereof can be readily understood.

Horatio Alger, on the other hand, wrote the story of the ragged orphan who saved a portly banker's daughter from death or a fate which is said to be even worse and came along in the last chapter to partnership in the firm just as friendship ripened into love. He wrote it and wrote it and the circulation of his stories certainly equaled that of Mr. Standish's, proving, I think, that Mr. Griffith is no more right than I am.

Edgewood Netmen Win.

Edgewood swamped the Filipino Club yesterday, 7 to 1, Rulloda saving the latter club from a whitewashing by defeating Grant, 6—4, 6—2.

Results:

Singles—Heiskell beat Erana, 9—7, 6—3; Haney beat Silva, 6—1, 6—1; Doyle beat Swenson, 6—3, 6—3; Hill beat Eugenio, 6—3, 6—4; Loney beat Dreschler, 6—2, 7—5; Rulloda beat Grant, 6—4, 6—2.

Doubles—Doyle and Hill beat Erana and Silva, 6—3, 6—3; Loney and Grant beat Dreschler and Swenson, 6—2, 6—4.

D. C. Cricketers Bow.

Special to The Washington Post.

Baltimore, Md., July 16.—The Baltimore Cricket Club defeated the Washington C. C. at Carroll Park, 72 to 23 runs.

Harry Ainsworth captured seven wickets for 12 runs and got 3 wickets with three consecutive balls.

Post Mortems - - -

Dick Oliver, the new pitching sensation of the Athletics, was a failure with the Cardinals three years ago, under his true name of Richard Montgomery Barrett . . . he changed his name and changed his luck . . . Mack picked him up from the Philadelphia sandlots . . . and he has won his first two starts . . . that mile by Jack Lovelock in 4 minutes 7.6 seconds goes down as the greatest athletic achievement of the year thus far . . . three years ago a mile under 4:10 was deemed impossible . . . and Lovelock, the Oxford student, thinks he can do it in 4:06 . . . Inlander's victory in the Arlington classic was no surprise to the clockers who had the watch on him at Pimlico last fall . . . Jim Levey demonstrated yesterday by his work in the infield why the Browns are able to carry him with his .168 batting average.

Unless two well-known Nats stir themselves out of a pitiful hitting slump, Sam Rice will be seen in right field and Dave Harris will be present at first base . . . Dr. W. K. Jacoby, of Evanston, Wyo., enjoyed last night's boxing show at Salt Lake City until he discovered his pocket had been picked for $85 . . . and a thief had broken into his parked car to steal his coat and vest . . . Helen Wills Moody and Helen Jacobs both declined to compete in the annual Essex Country Club tourney at Manchester, N. H. . . . fanciers of German police dogs are forced to destroy many pups . . . the strain of the wolf in the dogs is great . . . the test of whether a pup is dog or wolf is simple . . . an pan of water is laid before him . . . if the pup laps the water, he is dog . . . if he sucks it in, he is wolf . . . and is destroyed.

On Local Links.

Commander I. C. Bogart holed out a 130-yard mashie shot for a rare eagle-deuce on the 373-yard fourteenth hole at Army and Navy's course yesterday . . . George Meyers canned a 15-footer on the 151-yard eighth at Manor for his fifth deuce in as many times on that hole . . . Bob Meehan ran down a 50-footer from the edge of the first green at Manor for an eagle 3 . . . Royce Hough, playing in a match with Maury Fitzgerald, at Kenwood, was guilty of making a freak shot . . . his third shot to the second green zoomed over the carpet, banged into Fitzgerald's automobile in the parking territory, and took a bit of paint off the car, and bounded back on the green 5 feet from the cup . . . Hough got his par.

2 World Marks Shattered by Swimmers

Medica and Spence Stars at Chicago; Los Angeles Wins Team Laurels.

CHICAGO, July 16 (A.P.).—America's amateur swimming stars ended their assaults on marks today with two world's records shattered, the colors of the Los Angeles Athletic Club flying high as the team champion of outdoor pools and 15-year-old Ralph Flanagan of Miami, Fla., the individual point getter of the field.

The Los Angeles team won the team championship with a total of 21 points, clinching the title by winning first and third places in the high platform dive, the concluding event of the three-day swimming meet. Its total was five better than that of the Greater Miami Club's one-man team, young Flanagan, who scored all 16 points to win individual honors.

Jack Medica, 18-year-old freshman at the University of Washington, second in individual point scoring with 13, and Leonard Spence, of the New York Athletic Club, were the new world's record holders. Medica won the 880-yard free style today in the amazingly fast time of 10:15 2-5, breaking the former mark of 10:20 2-5 held by Buster Crabbe, of Stanford University. Medica won the 880-yard title in a dramatic finish, beating Flanagan by two feet. Flanagan also was clocked in record-shattering time.

Spence lowered his own world's mark in the 440-yard breast stroke, churning the distance in 6:08 4-5, to beat his record of 6:12 3-5 by almost four seconds.

Sixteen Innings.

Printers.	AB	H	O	A	Ballston.	AB	H	O	A
Homan.3b..	8	3	2	3	M'Quinn.2b	8	2	3	3
H'brook.lf	8	1	3	1	King.p....	8	3	1	8
Snyder.cf.	7	1	4	1	R'erger.rf.c	7	1	3	0
Simons.p..	6	6	2	6	Biggs.lf...	8	4	3	0
M'P'rson.c	7	0	8	2	A.Via.ss...	8	4	2	8
Reid.ss...	7	1	2	2	Hull.cf....	4	0	5	1
D'hurst.2b.	7	3	3	2	Chase.c...	1	0	0	0
Waple.rf..	6	1	4	0	Sasher.c...	1	0	0	0
Edwards.1b	7	1	17	0	Spitzer.3b.	7	4	4	3
*Dalgrass..	0	0	0	0	Ball.1b....	7	3	23	2
					Prints.rf...	1	1	0	0
Totals...	63	17	46	17	Totals...	64	24	†48	26

Printers .... 0 0 0 2 0 0 4 1 0 0 0 0 0 0 0 0—7
Ballston .... 0 0 6 0 1 0 0 0 0 0 0 0 0 0 0 1—8

*Ran for Holbrook in sixteenth.
†None out when winning run scored.

Runs—McQuinn, King, Biggs, Hull, Chase, Spitzer (2), Rosenberger, Homan (2), Snyder, Simons, Dewhurst, Waple, Edwards. Errors—Reid (2), Simons, McQuinn, A. Via, Chase, Ball. Two-base hits—Spitzer (2), A. Via.

Benning Wins.

Benning.	AB	H	O	A	Bur'ghs.	AB	H	O	A
N.V'yer.3b	3	1	2	2	Th'son.2b.	5	1	3	2
Ab'man.2b	4	1	0	2	Spittle.ss..	5	0	1	3
Bookoff.lf.	4	1	0	0	Keiser.1b..	5	2	10	3
Heller.ss..	4	3	3	3	Tilliey.cf...	4	1	2	0
J.Sh'dy.cf	4	1	5	0	Russell.3b.	4	1	2	5
Waple.1b.	4	0	7	2	Tracy.lf...	4	3	2	0
E.Sh'dy.rf	3	0	0	0	Leonard.rf.	3	1	0	0
Mik'ski.c.	4	0	8	1	McMann.c..	4	3	7	0
Greiner.p.	4	1	0	3	Lewis.p....	4	1	0	2
Totals	.34	8	27	13	Totals	.38	13	27	15

Bennings .... 0 0 0 2 1 0 0 1 0—4
Burroughs .... 0 0 0 1 0 1 0 0 0—2

Runs—Abelman (2), Bookoff, Heller, Leonard, Tracy. Errors—Heller, Abelman, Spittle. Two-base hits—Tracy (2), J. Shabady. Stolen bases—Hiller. Double plays—N. Velhmeyer to Waple. Left on bases—Burroughs, 7; Benning, 8. First base on balls—Off Grimes, 2; off Lewis, 3.

Ft. Myer Victor.

Ft.Myer.	AB	H	O	A	Stansbury.	AB	H	O	A
Cun'ham.c	5	3	2	1	P.Datore.2b	4	3	2	2
D.Hitt.cf..	5	2	0	0	W.T'an.ss..	2	0	1	3
May.rf....	4	3	0	0	R.T'an.3b..	3	1	0	1
C.Keys.ss.	5	4	0	0	L.B'ne.c...	2	1	4	0
Burke.1b..	5	5	2	1	G.Datore.cf	1	0	3	0
Kemp.2b..	5	2	1	1	M.C'nor.1b	3	2	5	0
E.Hitt.p.lf	4	2	0	0	Pitt.lf....	2	1	0	0
*K.K's.lf.p	4	4	4	0	J.B'ne.rf...	3	3	0	0
B'hamb.3b	5	3	3	2	Tislet.p...	1	1	0	0
					Burke.p...	2	0	0	0
Totals	.42	28	12	5	Totals	.23	12	15	6

*Batted for E. Hitt in first inning.
Port Myer Heights .... 2 8 6 2 4—22
Stansbury .... 7 3 0 2 x—12

Runs—Burke (3), C. Keyes, Cunningham (3), K. Keys, May (2), Kemp, E. Hitt, L. Beene, G. Datore, Conners, Pitt, D. Hitt, Beauchamp, F. Datore, W. Layman, R. Layman, J. Breene. Two-base hits—Cunningham (2), D.

Blue Coals Score.

G. Bl. C.	AB	H	O	A	Md. A. C.	AB	H	O	A
Parks.3b..	5	2	3	6	Arneson.3b	4	1	2	3
B'chead...	4	0	1	0	Krebs.2b...	3	2	3	0
Haugh....	5	3	1	2	B'ldwin.lf..	4	0	0	1
Harding...	4	1	13	1	D'ington.cf	3	0	3	0
Ware.....	4	1	1	2	Dickerson.p	1	0	8	0
M'Guire...	4	1	6	1	Palmer.1b..	2	0	3	0
Pool......	4	0	2	0	Morehead.c	2	0	3	0
Mewhorn...	3	0	0	0	Birchead.c.	1	1	1	0
Thomas....	4	2	0	2	Ringold.rf..	3	0	3	0
					B'gulia.ss	3	1	0	2
					D'erty.p.1b	3	0	1	3
Totals..	36	10	27	14	Totals...	29	5	27	9

Griffith Blue Coals 2 0 1 0 0 1 0 0 0—4
Maryland A. C. .... 0 0 1 0 0 0 0 0 1—2

Runs—Hough (2), Parks, Ware, Arnison, Bugigulia. Errors—Bugigulia (2). Two-base hits—Hough (2), Parks, Krebs.

Brenizer on Top.

Brenizer.	AB	H	O	A	V. W. Sox.	AB	H	O	A
Wilshire.3b	5	1	1	3	Jarvis.2b..	5	1	2	2
Hager.ss..	5	1	4	1	Heflin.ss..	5	2	3	3
Johnson.1b	5	2	7	0	N'P'nella.cf	5	0	3	0
Lowe.cf...	6	3	5	0	E.M'Pp..3b.	5	3	1	2
S'gnelli.lf.	4	2	3	0	Scheffel.c..	5	0	6	0
Foxx.2b...	6	0	1	4	Albert.lf...	3	1	2	0
L'mbath.rf	4	1	2	0	H'dwich.lf.	2	1	0	0
M.P'nella.c	4	0	6	1	M'ntzell.1b	5	1	11	0
Gardiner.p	4	1	2	1	N.M'P..3b.p	5	1	2	4
					Wallace.rf.	4	1	3	0
Totals...	43	11	33	8	Totals...	44	10	33	11

Brenizer Co....... 0 0 0 1 0 1 2 0 0 0 2—6
White Sox .... 1 0 0 1 1 0 0 1 0 0 0—4

Runs—Hager (2), Johnson (4), Jarvis, Heflin (2), E. McPherson. Errors—Foxx, Heflin, Mintzell. Two-base hits—Lowe (2), Gardiner, Heflin, N. McPherson. Three-base hits—Johnson, Jarvis, Heflin, E. McPherson.

Giants on Long End.

Giants.	AB	H	O	A	Stadium.	AB	H	O	A
M'Gann.2b	6	0	2	3	N.Miller.1b	6	1	10	2
Stevens.ss.	6	2	3	3	W.Lee.ss...	5	2	3	3
Wilson.3b.	6	1	1	2	J'cobens.3b	6	0	3	4
F'erald.1b.	6	2	11	2	Cohen.cf...	6	1	4	0
Barber.lf..	5	1	2	0	L.Miller.2b	5	0	2	4
F'gerson.cf	4	0	2	0	D'nison.cf..	5	1	2	0
Brown.c...	5	1	4	1	Jeweler.rf..	6	1	2	0
Swann.rf..	5	1	1	0	Julius.lf...	6	0	3	0
D'vidson.p	3	1	6	3	Sclar.c....	4	2	4	1
Grubb.cf..	2	0	0	0	Newman.p..	5	1	2	3
Atwel.lf...	1	0	4	0					
Totals..	49	10	36	12	Totals...	50	7	34	17

Stadium ...... 0 1 0 1 0 0 0 0 0 1 0 0 0—3
Giants .... 0 0 0 0 2 0 0 0 0 0 1 0 1 x—4

Runs—Stevens, Fitzgerald, Wilson, McGann, Cohen, Lee. Two-base hits—Lee, Wilson.

Business Men Gain Forfeit After Row

Cotton, Captain of Dixies, Is Suspended; Tennyson Plans Probe Today.

Standings.

	W.	L.	Pct.
Ga. Ave. Business Men	3	0	1.000
Clarendon	2	0	1.000
Dixie Products	1	1	.500
Rinaldi Coal Co.	0	3	.000
Goodacre's	0	2	.000

CAPITAL City League junior teams went big-league in a large way yesterday afternoon as a near-riot, incited by an umpire's decision, culminated in the suspension of one player and forfeiture of the game to one of the contenders.

The trouble arose in the seventh inning of the Georgia avenue-Dixie Products game when Umpire Sidney Katzman called Roddy Bell, Dixie pitcher, out on strikes. Bell protested, and many side-line supporters gathered around the pair to lend verbal, if not physical, support to his argument.

George Cotto, captain and shortstop of the Dixie team, joined in the debate and is alleged to have struck at the arbiter. Katzman gave the Dixies two minutes to resume play, and ordered Bell and Cotton to leave the field. The pair refused and the umpire ordered the game forfeited.

Georgia Avenue Ahead.

Georgia Avenue was leading at the time, 4—1, attributable principally to the four-hit performance of Pitcher Minoux. President Richard S. Tennyson, who ordered Cotton suspended, plans to investigate the matter today and has threatened to suspend more players should they be found guilty of joining in the disturbance.

Meanwhile, Clarendon kept its slate clean by virtue of a 7—5 victory over Rinaldi Coal Co. in the second game on the schedule. Clark and Wilson led the winning attack, with Turner on the mound.

Ga. Busi.	AB	H	O	A	Dixie Pr.	AB	H	O	A
G'nnetti.2b	4	1	3	1	Smith.2b...	3	0	0	1
Mullock.1b	4	2	6	0	Cotter.ss...	2	0	5	2
C'rcoran.ss	4	1	1	1	Donn.3b...	2	0	3	1
Dunigan.c.	3	1	10	1	S'ralata.3b	1	1	0	0
G'gorio.3b	4	1	1	1	Lacey.1b...	2	1	7	0
C'aconas.cf	4	0	0	0	M'gello.lf.cf	3	1	1	0
Wilson.lf..	3	0	0	0	Riley.cf...	1	0	1	0
T'lburtt.rf	3	1	0	0	Ford.lf....	2	0	1	0
Minoux.p..	3	2	0	2	Miller.rf...	2	0	0	0
					M'Ready.rf	1	0	0	0
					Desimona.c	3	1	3	1
					Bell.p.....	3	0	0	1
Totals..	32	9	21	6	Totals...	25	4	21	6

Georgia Avenue ...... 0 1 1 0 0 1 1—4
Dixie Products ...... 0 0 0 0 0 0 1—1

Runs—Giovannetti, Dunigan (2), Minoux, Mongello. Errors—Donn (2), Mullock. Two-base hits—Scaralata. Three-base hits—Corcoran. Stolen bases—Talburtt, Mongello. Left on bases—Georgia Avenue Business Men, 8; Dixie Products, 5. First base on balls—Off Bell, 1; off Minoux, 1.

C'rendon.	AB	H	O	A	Rinaldi.	AB	H	O	A
Clark.1b...	4	2	8	2	Fookes.cf..	5	0	2	0
Parr.lf...	2	0	6	0	Corrova.c..	5	1	2	2
Burke.2b..	1	0	0	0	Sisler.3b...	5	0	0	2
C'ppage.2b	2	1	1	3	Neri.1b....	5	2	12	0
Wynne.c..	5	2	6	2	M'D'ald.lf.p	5	2	1	0
Tolford.ss.	4	1	1	4	Hodgon.lf..	4	0	2	0
Copland.3b	4	0	2	3	Ward.ss...	4	3	1	1
Wilson.rf..	4	2	0	0	Turner.p...	3	1	1	0
L'less.cf.2b	4	2	2	0	Drain.rf...	1	0	4	0
Brooks.p..	4	0	0	1	Rinaldi.2b.	4	1	1	0
Milstead.cf	0	0	0	0					
Totals..	33	10	27	15	Totals...	41	10	27	4

Clarendon .... 2 0 3 0 1 1 0 0 0—7
Rinaldi .... 0 1 0 3 0 0 1 0 0—5

Runs—Clark (2), Darr, Coppage (2), Wynne, Tolford, McDonald (2), Ward, Turner, Rinaldi. Errors—Clarendon, 1; Rinaldi, 3. Two-base hits—Clark (2), Coppage, Tolford, McDonald (2). Three-base hit—Ward. Home run—Rinaldi. Stolen bases—Clarendon, 5; Rinaldi, 1.

Giants, Reds Share Brace of 1-0 Games

Continued from Page 15.

to third. Vergez's single to left brought the manager home. The Reds filled the bases with none out in the ninth, but could not supply the added punch to score. Carl Hubbell pitched the victory for the Giants.

First Game.

N. York.	AB	H	O	A	Cincin.	AB	H	O	A
O'Doul.lf..	4	1	3	0	Adams.3b..	5	1	1	0
Peel.lf....	1	0	1	0	G'tham.2b..	5	1	0	7
Critz.2b...	6	1	5	4	Moore.lf...	6	0	7	0
Terry.1b...	6	1	11	0	Hafey.cf...	6	0	2	0
Ott.rf....	6	2	4	0	L'bardi.c...	6	3	6	1
Vergez.3b.	6	0	1	3	Hemsley.c..	1	0	2	0
Davis.cf...	5	1	7	0	Bot'ley.1b..	6	1	15	1
Mancuso.c.	5	1	9	0	Rice.rf....	5	0	4	0
Ryan.ss...	5	1	2	3	Mor'y.2b.3b	5	3	5	3
Parmelee.p	5	1	0	5	Bluege.ss..	3	1	5	6
					†Roettger..	1	0	0	0
					Smith.ss...	0	0	0	0
					Lucas.p....	5	0	0	2
Totals	.49	9	*43	15	Totals	.51	11	45	20

*One out when winning run was scored.
†Batted for Bluege in fourteenth.
New York ..... 0 0 0 0 0 0 0 0 0 0 0 0 0 0 0—0
Cincinnati .... 0 0 0 0 0 0 0 0 0 0 0 0 0 0 1—1

Run—Grantham. Error—Moore. Run batted in—Hemsley. Two-base hits—O'Doul, Lombardi. Sacrifices—Davis, Moore, Bluege (2). Double plays—Bottomley to Bluege; Bluege to Morrissey. Left on bases—New York, 6; Cincinnati, 14. First base on balls—Off Parmelee, 4; off Lucas, 1. Struck out—By Parmelee, 6; by Lucas, 3. Wild pitch—Parmelee. Passed ball—Mancuso.

Second Game.

New York.	AB	H	O	A	Cincin.	AB	H	O	A
O'Doul.lf..	4	0	1	0	Adams.3b..	4	2	2	2
Peel.lf....	0	0	1	0	Moore.lf...	3	0	4	0
Critz.2b...	4	2	1	3	Hafey.cf...	4	2	2	0
Terry.1b...	3	3	12	2	L'mbardi.c	4	2	5	0
Ott.rf....	4	0	1	0	*Frey.....	0	0	0	0
Vergez.3b.	3	1	1	2	B'tomley.1b	4	1	6	0
Davis.cf...	4	0	4	0	Rice.rf....	4	1	0	0
R'chards.c	4	0	4	2	M'rissey.2b	4	0	3	0
Ryan.ss...	4	0	1	4	Bluege.ss..	3	0	0	3
Hubbel.p..	3	0	1	3	†Hemsley..	1	0	0	0
					D'ringer.p.	2	0	0	0
					‡Roettger..	1	0	0	0
					Smith.p...	0	0	0	0
Totals..	33	6	27	16	Totals...	34	8	27	7

*Ran for Lombardi in ninth.
†Batted for Bluege in ninth.
‡Batted for Derringer in eighth.
New York .... 0 0 0 1 0 0 0 0 0—1
Cincinnati ...... 0 0 0 0 0 0 0 0 0—0

Run—Terry. Errors—Richards, Morrissey. Run batted in—Vergez. Two-base hit—Terry. Three-base hit—Rice. Sacrifices—Terry, Moore. Double play—Ryan to Critz to Terry. Left on bases—New York, 7; Cincinnati, 8. First base on balls—Off Derringer, 1. Struck out—By Hubbell, 2; by Derringer, 5. Hits—Off Derringer, 6 in 8 innings; off Smith, none in 1 inning. Losing pitcher—Derringer.

Lanham in Van.

Mulhall.	AB	H	O	A	Lanham.	AB	H	O	A
L'wrence.c	4	0	13	1	Davis.2b...	4	1	0	1
Hu'mer.lf..	5	1	0	0	J'person.3b	4	0	3	3
O'Connor.p	4	2	1	13	Stewart.c..	4	2	5	0
B'khaus.rf.	4	1	1	0	Rhodes.ss..	3	0	3	2
Fairfax.cf.	2	0	1	0	Stamliff.lf	3	0	0	0
Morgan.2b.	4	1	0	1	Hanna.lf...	1	0	0	0
Fields.ss..	4	1	2	1	Cowgill.cf..	4	0	1	0
Rollins.1b.	4	0	4	0	Howser.1b..	3	0	12	0
Jeffries.3b	4	2	1	1	Waters.rf...	2	0	1	0
					White.rf...	1	0	0	0
					Harney.p...	3	0	0	10
Totals..	35	8	24	17	Totals...	31	3	27	16

Mulhall .... 0 0 1 1 0 0 0 0 0—2
Lanham .... 0 0 0 2 0 0 0 1 x—3

Runs—Fairfax, Jeffries, Davis, Stewart, Rhodes. Errors—Jefferson, Morgan (2), O'Connor, Fields. Three-base hits—Davis. Double plays—Fields to Jeffries. Davis to Rhodes to Howser.

Langdon Mills Ahead.

Langdon Mills turned back the District Grocery Society nine yesterday by a score of 18-6.

Phoenix Juniors Booking.

Phoenix Juniors want games for this week. Call Lincoln 0628.

Lanham Juniors Win.

Lanham Juniors conquered the Mulhall Juniors, 3 to 2, yesterday on the Lanham diamond. The winning run was scored in the eighth inning.

TRUSTEES SALE

THURSDAY, JULY 20, 1933—
C. G. SLOAN & CO., Inc., Auctioneers.
715 Thirteenth St. NW.
Washington, D. C.

TRUSTEES' SALE OF VALUABLE RESTAURANT FURNISHINGS AND EQUIPMENT CONTAINED IN PREMISES No. 804 K STREET N.W., CONSISTING IN PART OF CASH REGISTER, TABLES, CHAIRS, SHOWCASES, TWO REFRIGERATORS AND REFIGERATING PLANT, ELECTRIC FANS, STEAM TABLE, BOILER, BAKER'S TABLE, LINENS, CHINA, GLASS, CUTLERY, &C.

By virtue of a deed of trust chattels recorded in Liber No. 3655 at folio 349 et seq., of the Land Records of the District of Columbia, and at the request of the party thereby secured, the undersigned trustees will offer for sale by public auction in the above named premises, THURSDAY, THE TWENTIETH DAY OF JULY, A. D. 1933, AT ELEVEN O'CLOCK A. M., all those certain goods and chattels as more fully described in the above mentioned deed of trust chattels.
TERMS OF SALE—Cash.
By order of:
LEONARD A. BLOCK,
AUBREY ST. C. WARDELL,
Trustees.

LOST 1

BROOCH—Small diamond; probably vicinity Dupont Circle Mon. a. m.; also brooch, shape of peacock, emeralds and pearls; near Georgetown College; reward. West 1766.

GLADSTONE BAG—Brown; initialed R. C. J.; 10 miles north Warrenton, Va., on Route 211; reward if returned to 3712 Windom pl. nw. or 411 W. Main st., Charlottesville, Va.

IF THE MAN who found a vest and Hamilton watch at the corner of 11th and Rhode Island ave. nw., Sunday afternoon will notify the owner, he will receive reward. J. P. Thompson, P. O. Box 1907.

LADY'S white pocketbook; Sunday, vicinity Chain Bridge; containing rings and fountain pen of great sentimental value. Reward. Call Dec. 4003, 2310 Ashmead pl. nw., Apt. 27.

MALE WIRE-HAIRED terrier; D. C. tag 3447; from Halpine, Md., Friday. Reward. Phone Rockville 71.

WALLET—Black; Wednesday night; contents r'w'y. ticket, papers of value to owner only. Reward. WEst. 2638.

WRIST WATCH—Elgin; vicinity 13th st. and Mass. ave. nw. Reward. ME. 0114.

PERSONALS 3

ALCO RUBS, infra ray, elec. treatments; your residence or hotel. NO. 2209.

BODY MASSAGE — Masseuer from New York City; gentlemen only. Nat. 5058.

CHAMBERS CO.
Complete Funeral as low as $65.

CASH FOR GOLD, silver, diamonds, pawn tickets, jewelry, antiques, platinum. Livingston. 1404 N. Y. ave. Met. 9264.

CONVALESCENT and maternity cases by trained nurse; suburban home, surrounded by nature; also beach home part time if desired. Takoma Park; SH. 2116-J.

COOL, refined atmosphere for massage, bath, alco rubs, violet ray. DE. 4045.

COOL, refined atmosphere for massage, bath, alco rubs, violet ray. DE. 4045.

DR. DELLA LEDENDECKER—Excellent for back, nerve and muscle troubles; also massage. WE. 1120; 3025 O st. nw.

GRAD. MASSEUR gives invigorating, restful or reducing massage; your hotel or residence. AD. 0700 Ext. 467. Hrs. 11-6.

KEEP WELL—Insure your health; colonic irrigation, internal bath; formerly with stomach specialist. Col. 7400. J. Skipper.

MOTHER will board 2 babies or small children in private home; best care; reas. Atlantic 4568-J.

NURSE—White; massage; alco rubs; $1.50. Hours, 9:30-8. Hourly nursing. At. 4173.

VETERAN with capital wishes partner for homesteading. Box 190, Washington Post.

WILL CARE for children during the day; private home; $10 a month. 706 Kennedy st. nw.

YOUNG woman, employed, wishes to negotiate loan of $100 with party of strictest character. Integrity assured. Repay 4 to 6 months. Promissory note. Box 202, Washington Post.

BALLROOM DANCING.
5 PRIVATE OR CLASS LESSONS, $5.
NO FAILURES. CLEVELAND 5593.

MANICURING At your home or mine. Po. 1672.

CHAMBERS CO.
Ambulance Service, $4.00.

FOR WRINKLES—FINESA
Absolutely guaranteed and highly recommended by scientists; removes minor wrinkles, blackheads, rough and scaly skin; restores youthful appearance; it is very economical. Call your druggist or mail your order with $1 to A. Fernandez & Co., distributors, 2631 14th st. nw., Washington, D. C., or call for delivery. AD. 5429.

CHAMBERS CO.
One of the largest Undertakers in the World.

BEER DEALERS 3A

ACME BEER SHOP, 927 PA. AVE. NW.
CALL NATIONAL 0640.

ACME BEER SHOP, 927 PA. AVE. NW.
The store where you can choose your favorite brand from a variety of 50 beers at positively the lowest prices in Washington.
BEFORE YOU BUY CALL NA. 0640

KELLY'S WINES AND BEERS. WEST 2503.
Free delivery. 3294 M nw. Open always.

KINGSBURY PALE BEER
THE FINEST BREWED IN AMERICA.
Wholesale Only.
Order through your local dealer.
CAPITAL DISTRIBUTING CORP.
719 15th st. nw NA. 0485.

CLAIRVOYANTS 4

LICENSED BY DISTRICT OF COLUMBIA

FREEDA, 616 5th nw. Tealeaf reading, 50c; advice on business; cards. DI. 4149.

PROF. WRIGHT—Seance Sun., Wed., Fri., 8 p. m. 450 N. J. ave. se. Linc. 10027.

MME. LEE GIFTED LIFE READER
Powers a gift by birth to tell all and help those who are in trouble. Giving names, dates, facts. One visit will mean more than thousands to your happiness. This clipping and $1.00 entitles you to a $2 reading. Hrs. 9-9 daily. 716 7th st. nw. OVER CUT-RATE PERFUME CO.

31 YEARS CONTINUOUS LICENSE.
CARLETTA, MEDIUM
This ASTROLOGIST stands alone in her MAGNIFICENT POWER of reading human lives, has practiced here many years before any that are here at the present time. WITHOUT A QUESTION TELLS OBJECT OF CALL, NAMES OF FRIENDS AND ENEMIES. SHE CAN HELP YOU.
She succeeds even in the most difficult cases, where others have failed. Positively guarantees success. Perfect satisfaction.
NO CASE IS HOPELESS. Sees every one.
922 14th St. OVER CLAFLIN'S OPTICAL CO.
SPECIAL CONSULTATION. Hrs. 10 to 7.

MME. D'ASHMAN
Washington's Favorite Medium. Advises on love, marriage, business. Consult her about your troubles and worries. She can help you. $1.00.
704 13th st. nw.; NA. 9361.

SPIRITUALISTS 5

DR. JANE B. COATES.
Readings by appointment. Resid. phone. Col. 6227. 1627 Lamont st. nw., Apt. 2.

MOTOR TRAVEL 6

GO by Short Line de Luxe motor coach North, South, West; low rates everywhere. Phone Mr. Wade, District 4224.

CAPITAL TRAVEL BUREAU.
Chicago $8.50 Through Service Daily.
"Aaron's," 904 14th. Me. 7373-6044.

GREATLY REDUCED RATES TO EVERY PART OF THE UNITED STATES.
Baltimore, Round Trip, Good Until Used $1
NEVINS BUS LINES
1201 N. Y. AVE. N.W. MET. 4437.

AUTOMOBILES for SALE 7

BUICK—Master six sedan; good condition; cheap. 7508 12th st. nw.

BUICK 1929 Sedan. Dark green finish like new with dark green velour upholstery to match. Roomy interior and great riding comfort is featured in this model Buick. Tires excellent and mechanically fine. This car should duplicate Buick's record of long-life durability. Only $295
THE TREW MOTOR CO.
1509 14th St. N.W. Decatur 1910.

BUICK 1930 De Luxe Sport Roadster. Here is one of the best opportunities of the year. A beautiful sport roadster, very modern in appearance, painted a smart cream color, equipped with 6 green wire wheels, trunk rack and folding windshield. Famous model 44, one of the finest Buicks ever built. Superb performance due to fine care given by original owner. A sport car any one would be proud to own and only $445
THE TREW MOTOR CO.
1509 14th St. N.W. Decatur 1910.

Buick '28 Master Sedan, $150
In very good condition.
CALLAN MOTORS, INC.
1329 M St. N.W. DIst. 3458.

Every telephone in Washington is a branch agency for Post Classified Ads. Just call National 4205 and pay later.

Gasoline Alley

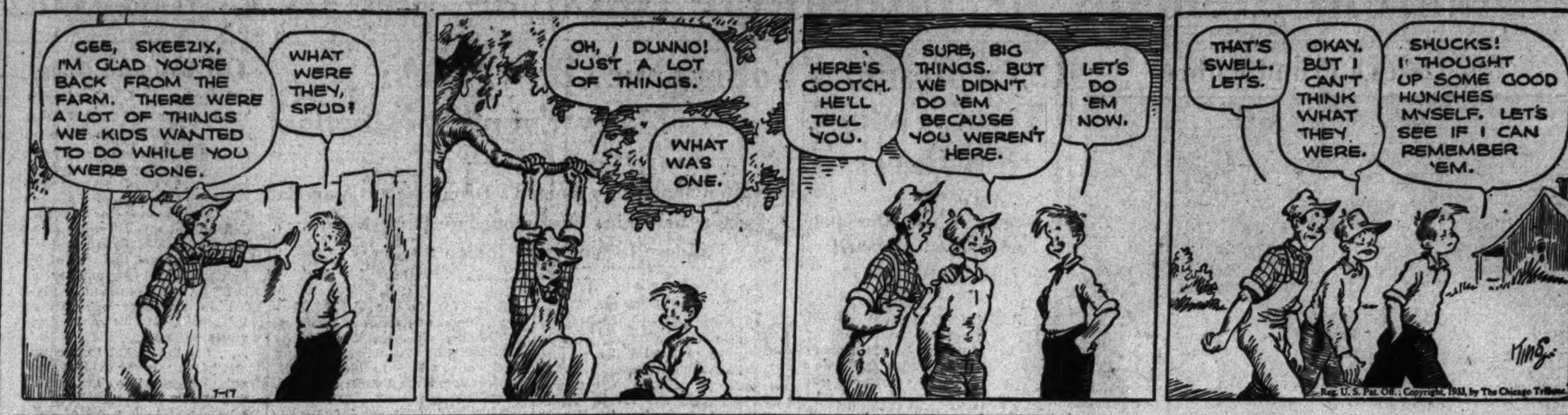

Opportunity Raps and Runs

AUTOMOBILES for SALE 7
(Continued.)

BUICK '31 Sedan, 5-pass., 31-67. The most popular size Buick; finished in black with maroon trim; thoroughly overhauled; 6 wheels, extra horn, heater, &c.; guaranteed. See this one at once .. $695
STANLEY HORNER, INC.
1015-1111 14th St. N.W.
National 5800-7651.

CHEVROLET 1932 Coach; rich maroon finish; perfect mechanical condition; equiped with Jumbo tires; ready to roll for only $395. Terms and trade.
LUSTINE-NICHOLSON MOTOR CO.
HYATTSVILLE, MD. GREENWOOD 2200.

CHEVROLET 1932 De Luxe Sedan. 6 wire wheels, fender wells, trunk rack and metal tire covers. Original dark blue finish in excellent condition, upholstery perfect, tires fine, and mechanically in wonderful shape. A truly de luxe sedan. Ultra smart in appearance, featuring economy of operation. A fine investment in high-grade transportation.
THE TREW MOTOR CO.
1509 14th St. N.W. Decatur 1910.

CHEV. '31 COUPE, $285
In very clean shape; equipped with rumble seat; 5 cream wire wheels; jet black finish; neat seat covers; tires good, motor fine; a real buy at this price.
HANDLEY MOTOR CO.
3730 Georgia Ave. N.W. Ad. 6060.

CHEVROLET—1929 roadster; 6 good tires; original paint; in excellent condition; good motor; gets 20 miles to gallon; gone 30,000 miles, and will do 50 miles per hour easily; $85 will take this car from destitute owner on sacrifice for a quick sale. Phone Adams 1717-J.

CHEVROLET 1929 Sport Coupe; perfect mechanical condition, new paint job; truly a smart car at a bargain price. Only $50 down.
LUSTINE-NICHOLSON MOTOR CO.
Hyattsville, Md. Greenwood 2200.

CHEVROLET 1932 De Luxe Sedan—Six wire wheels, fender wells. $450. 1932 coach, $425 1930 coach, $200. Terms. Fully guaranteed.
BARNES MOTORS CO.
1729 14th St. N.W.

CHEVROLET 1932 5-pass. Coupe. Painted beautiful light tan and lavishly decorated with chrome nickel trim. Equipped with double horns, dual windshield wipers, onyx cigar lighter, free wheeling and de luxe interior trim. Just the car for those desiring the roominess of a 5-pass. car and the easy handling of a coupe. A real bargain at $395
THE TREW MOTOR CO.
1509 14th St. N.W. Decatur 1910.

CHEVROLET 1932 Coupe; smart black finish; free wheeling; run only 8,000 miles; has been thoroughly reconditioned by expert mechanics in our shop; $395; terms and trade.
LUSTINE-NICHOLSON MOTOR CO.
HYATTSVILLE, MD. GREENWOOD 2200.

CHRYSLER 1930 Sedan. Painted black with cream stripe. Fine tires, beautiful upholstery and mechanically this car performs with that brilliance characteristic of Chrysler engineering. Safety all steel body and hydraulic brakes. A great value for $345
THE TREW MOTOR CO.
1509 14th St. N.W. Decatur 1910.

CHRYSLER 1929 Coach. Beautiful blue finish with artillery wheels to match. Fine velour upholstery, good tires. Only a fraction of the mileage of which this car is capable has been used. Offers sturdy, yet good-looking transportation with brilliant performance at rock bottom Trew Value prices $245
THE TREW MOTOR CO.
1509 14th St. N.W. Decatur 1910.

CHRYSLER 1929 Sedan. Model 75. One of the most beautiful and best performing Chryslers ever built. Long wheelbase for riding comfort with roomy interior. Brilliant Chrysler engine with hydraulic brakes. Finish and interior of car like new. If you want beauty, comfort, safety, economy and performance, see this car at .. $345
THE TREW MOTOR CO.
1509 14th St. N.W. Decatur 1910.

DODGE Sedan, 1932, model D. L. Hand-tailored slip covers, chrome nickel trim and mechanical condition make this car one we would be proud to display with our new cars. Half of the original cost $545
THE TREW MOTOR CO.
1509 14th St. N.W. Decatur 1910.

DODGE 8 De Luxe Rumble Seat Coupe, 1932. Equipped with 6 wire wheels, fender wells, trunk rack, de luxe metal tire covers; automatic clutch, free wheeling, all steel body, hydraulic brakes with centrifuse drums, double drop X type frame, shock-proof steering, and famous powerful straight 8 Dodge engine. Driven 8,424 miles and looks like new. Beautiful black finish, 6 cream wire wheels, upholstery spotless and tires like new. Almost a duplicate of the current 1933 model Dodge 8. A saving from the new-car price of nearly $500. We highly recommend this car with no reservations. Only $845
THE TREW MOTOR CO.
1509 14th St. N.W. Decatur 1910.

DODGE 1931—8 De Luxe Sedan. Beautiful tan finish with fenders and panels to match is without a blemish. Equipped with 6 wire wheels, fender wells, trunk rack, tire covers. Also new set of hand-tailored slip covers. Mechanically excellent, new tires and unusually fine buy at $595
THE TREW MOTOR CO.
1509 14th St. N.W. Decatur 1910.

DODGE 8, 1931 Rumle seat Coupe. One of the smartest looking coupes in Washington. Black finish perfect, with red wire wheels and trim. New tires and mechanically beyond criticism. A beautiful yet dependable and powerful car .. $495
THE TREW MOTOR CO.
1509 14th St. N.W. Decatur 1910.

FORD 1932 V-8 Standard Coupe, with rumble seat. Driven but a few thousand miles. Not a mar or scratch on the finish. Tires are equal to new. Clean as a pin inside and the motor performs perfectly. Terms and trade $395
NORTHEAST MOTOR CO.
926 Bladensburg Rd. NE. ATl. 0200.

$35 REWARD!

Who Has the Oldest Chevrolet Automobile

In the District or Nearby Maryland and Virginia?

Taylor Motor Company, Chevrolet dealers, will pay $35 reward for the oldest registered Chevrolet driven into their place at 14th & T Sts. on or before July 22nd.

(Said oldest car to become property of Taylor Motor Co.)
(Privately owned cars only—no dealers)

ENTER YOUR CAR TODAY!!

TAYLOR MOTOR CO: 14th and T Sts. N. W.
3 BIG SHOWROOMS

BEST BUYS . . .
BETTER . . . USED CARS

'33 Chev. Master Coach	$565
'32 Chev. Coach	385
'32 Chev. Sport Roadster	375
'30 Chrysler "77" Delx Rdstr.	365
'32 Ford V-8 Sport Coupe	395
'30 Ford Sport Coupe	185
'31 Ford Tudor Sedan	195
'30 Dodge De Luxe Coupe	225
'29 Pontiac Big 6 Coupe	175
'31 Chev. De Luxe Sedan	345
'31 Chev. Coach	315
'29 Plymouth Coach	165

Liberal Terms.
1360 Park Rd. N.W.
Adams 10202
Open Evenings Till 10 P. M.

FORD 1931 Sport Roadster; this is a De Luxe job, original black finish like new. If you are looking for a clean, safe dependable and easy to handle little car, don't miss this one. Only $75 down.
LUSTINE-NICHOLSON MOTOR CO.
Hyattsville, Md. Greenwood 2200.

FORD 1932 Model AB Roadster. Dark green finish like new. Leather upholstery without a blemish. Folding windshield and rumble seat. Considered to be one of the finest and most economical Fords ever built $325
THE TREW MOTOR CO.
1509 14th St. N.W. Decatur 1910.

FORD 1929 Coach; this little car is a honey; new paint job, mechanically O. K.; has been checked thoroughly; only $30 down and balance easy terms.
LUSTINE-NICHOLSON MOTOR CO.
Hyattsville, Md. Greenwood 2200.

FORD 1932 V-8 Model Tudor. Driven only 2,500 miles. Just nicely broken in. Shows no wear. Looks and runs like a brand-new car. A real buying opportunity for some prompt buyer. Terms and trade. Sold with a guarantee $445
NORTHEAST MOTOR CO.
926 Bladensburg Rd. N.E. ATl. 0200.

FRANKLIN SEDAN, $150
Series 11, in good condition over all.
CALLAN MOTORS, INC.
1529 M St N.W. DIst. 3458.

GRAHAM 1932 Blue Streak Sedan. You can't tell this car from a new one. It's radio equipped and has been driven only 11,000 miles. Finished in cherry red, pearl finish, and has natural wood wheels and seat covers. This car is a beauty, and it's guaranteed $795
MODERN AUTO SALES
2303 14th St. N.W. COL. 9396.

GRAHAM 1930 Sport Roadster. This is a de luxe job and it has the appearance and performance of a new car. Attractive blue finish. Priced for quick sale, $345. Terms.
LUSTINE-NICHOLSON MOTOR CO.
HYATTSVILLE, MD. GREENWOOD 2200.

Nash '26 Stand. 6 Sedan
In good running condition. It'll take you anywhere. Only $35. WILLIAMS & BAKER, 1507 14th St.

OLDS '30—4-door sedan; splendid; $295. Call Mr. Cooksey, Dist. 4310. Skinker Motor Co., 1216 20th st. nw Open eves.

Oldsmobiles—3 to Offer.
1930 coach, splendid $240
1929 coach, very fine $175
1929 sedan, all O. K. $195
LUSTINE-NICHOLSON MOTOR CO.
HYATTSVILLE, MD. GREENWOOD 2200.
OPEN EVENINGS TILL 10 P. M.

PLYMOUTH AND DESOTO.
BLANTON MOTOR CO.
Plymouth and De Soto Dealers.
3-11 New York Ave. N.E.

PONTIAC 1933 Sedan; no-draft ventilation; many extras; you can not believe this car was ever handled; guaranteed; $225 down.
WISCONSIN MOTORS, INC.
2901 M St. NW. Decatur 5540.

Post Classified Ads do not stay in print long because they bring "Today's Results Today."

HONEST VALUES

'32 Chevrolet de Luxe Coupe
Black finish flawless, 6 wheels, side mountings, trunk, slip covers $445

'32 Chevrolet de Luxe Coach
Maroon, black trim, cream wire wheels. Chrome hood louvres. Perfect $435

'32 Chevrolet de Luxe Landau Phaeton
Black, all-weather car, 6 wheels, 2 fender wells, chrome trim, leather upholstery. A beauty $445

'32 Chevrolet Cabriolet
Two-tone green cream wheels, chrome trim. Trunk rack, leather upholstery. Very clean $445

'31 Pontiac Custom Sedan
Blue, black trim, 6 wheels, side mountings. Perfect condition inside and out $425

'29 Roosevelt Sedan	$175
'29 Pontiac Sedan	195
'29 Pontiac Coach	185
'31 Ford Tudor	225
'29 Buick Sedan	265
'31 Studebaker Sedan	425
'31 Olds De Luxe Sedan	450
'30 Chrysler 77 Sedan	365

BARGAIN BASEMENT
$25 DOWN

'31 Ford Phaeton	$135
'28 Pontiac Coach	95
'26 Dodge Sedan	45
'28 Pontiac Sedan	75
'27 Buick Coach	95
'29 Ford Sedan	95
'26 Buick Roadster	65
'28 Ford Tudor	85

Tune in On WRC Every Thursday, 9 P. M.
L. P. STEUART, Inc.
1325 14th N. W.

Repossessed Cars
Being Sold for One of the World's Largest Finance Co.'s

'33 Willys "8" Sedan	$637
'32 Willys Coach	435
'31 Hudson 8 Coupe	395
'29 Packard Sedan	387
'30 De Soto Sedan	287
'30 Oldsmobile Coach	287
'29 Willys-Knight Coupe	179
'26 Hup. Sedan	45

MID CITY AUTO CO.
1711 14th St. N.W. DEcatur 5051.

STUDEBAKER 1931 Commander 8 Model Sedan. De Luxe equipped; 6 wire wheels, chrome tire covers, $105 radio, excellent; tires, finish and mechanical condition o. k. Other dealers ask as high as $595 for same model. Terms and trade $450
NORTHEAST MOTOR CO.
926 Bladensburg Rd. N.E.
Atlantic 0200.

PONTIAC '27 COACH
2 new tires; good running condition; $49.
WILLIAMS & BAKER, 1507 14th St.

PACKARDIZED USED CARS
Ask the man who bought one.

Buy a "Chernerized" Used Car.
CHERNER MOTOR CO.
1781 Florida Ave. N.W.

PLYMOUTH 1930 ROADSTER, $35 cash, $5 weekly; $195. Except. buy. 1515 D st. se.

DONOHOE and THE TRUTH about USED CARS
These Cars Are Worth the Money

No.	Make and Model.	Down
359—1930	Chevrolet Club Sedan	$65
467—1930	Chevrolet Sedan	65
355—1930	Ford Tudor	66
352—1930	Chevrolet Coach	75
433—1928	Buick Sport Sedan	75
228—1930	Chevrolet Coupe	78
415—1931	Chevrolet Sport Roadster	88
375—1929	Oldsmobile Sdn.	88
443—1931	Ford Victoria	88

TRUCKS

383—1928	Ford Truck	$48
329—1929	Ford Panel	50
466—1930	Ford Panel	53
335—1927	Mueller Panel	58
350—1930	Chevrolet Station Wagon	84
465—1933	Chevrolet 131-inch Panel	217
463—1927	Chevrolet Coach	$22
297—1927	Nash Sedan	30
282—1927	Buick Coupe	32
470—1928	Pontiac Coupe	32
478—1928	Oakland Coupe	32
425—1929	Ford Coach	38
432—1929	Pontiac Sedan	38
284—1928	Nash Coach	42
409—1928	Oakland Cab	42
472—1929	Whippet Sedan	43
315—1929	Chevrolet Sedan	48
390—1930	Ford Touring	32
468—1926	Cadillac Bghm.	32
452—1930	Ford Sport Roadster	55
474—1928	Buick Coupe	55
417—1930	Plymouth Sedan	58

Your old Car Taken as Down Payment — Deal at Donohoe's — Monthly Payments Arranged to Suit

1620 M St. N.W.
DISTRICT 8300
OPEN EVENINGS & SUNDAYS

See TOM FIRST
Sales CHRYSLER PLYMOUTH Service
637 N ST. N.W.
Trade Your Car As Down Payment Balance Easy
Weekly or Monthly Terms Arranged to Suit Your Convenience

'32 Chrysler Coupe	$495
'30 Studebaker Pres. 8 Sedan	445
'30 Chrysler 77 Sedan	365
'27 Packard 6 Sedan	245
'30 Studebaker Dict. Sedan	285
'29 Marmon De Luxe Sedan	275
'29 Olds De Luxe Coach	195
'30 Pontiac Sedan	95
Chrysler 60 Roadster	85
Buick Sedan	49

16 Other Equal Brgains
See TOM FIRST
Sales CHRYSLER PLYMOUTH Service
637 N ST. N.W.
Open Evenings and Sundays

ACCESSORIES
Always at the Lowest Cost!
MANHATTAN AUTO & RADIO CO.
1706-10 Seventh St. N.W.

SEE TOM FIRST
For Used-Car Bargains.
637 N ST. NW.

Buy a "Chernerized" Used Car.
CHERNER MOTOR CO.
1781 Florida Ave. N.W.

CHEV. '31 COUPE, $295. LIKE NEW.
FRED L. MORGAN,
1341 14th St. N.W.

MORE VALUES FOR LESS MONEY.
NOLAN MOTOR CO.
1111 Eighteenth St. N.W.

BETTER USED CARS.
GRAHAM MOTOR SALES.
1526 14TH ST. N.W.

AUTO TRUCKS—TRACTORS 8

GOOD USED TRUCKS
BEER TRUCKS
Bargains in vans, deliveries, dumps and trailers; reconditioned and repainted.
STERRETT OPERATING SERVICE
30 M ST. NE. GMC Branch. Met. 0506

AUTO REPAIRING—PARTS 9

Automotive Specialists
CARBURETORS—IGNITION
Factory Precision Tune Up
Your Car Checked With
THE LATEST SCIENTIFIC INSTRUMENTS
Carburetor Analyzer
MORE MILES TO THE GALLON DYNAMOMETER
Power Prover—Analyzer
Automotive Service
1525 15th St. N.W.
Adjoining Shell Gasoline Station
This Coupon Good for $1
on any job $3 or more
For Chevrolet Bargains See
OURISMAN CHEVROLET
625 H ST. NE.

WANTED—AUTOMOBILES 13

CASH—READY—CASH
for good used cars.
Steuer Motor Co., 645 Md. Ave. N.E.

CASH FOR YOUR CAR
or will pay unpaid balance and give you difference in cash. See Mr. Barnes, 1729 14th St. N.W.

RECOMMENDED SERVICE 14

The following business concerns guarantee satisfaction to Post readers. Any complaint found necessary to be made to The Post will receive prompt attention. For admission to Recommended Service Column call National 4205, Branch 43

ALTERATIONS, repairs, new work; from cellar to garret, inside or out; service includes est., plans, construction. V. T. H. Bien. Revonize now. Wis. 4810.

ANYTHING REPAIRED—Electrical or mechanical; auto ignition, wiring, refrigerators radios (no serv. chg.), generator exchg.; repairs all makes cars; batteries recharged, 50c; rental, 25c; free reas. esti. LI. 3797. 331 11th st. ne.

CARPENTER AND BUILDER—All kinds of alterations and repairs at most reas. prices for prompt service. WE. 2745.

DECORATING, roofing, papering, painting, general repairing; guar.; reas. M. L. Smith. 2118 18th nw.; NO. 5601.

PAPERHANGING, painting and scraping; free estimates gladly given. T. G. Dersheimer. 113 17th st. se. LI. 7390-W.

"No One Knows Paint Like a Painter"
Atlantic 3373. Decorating.
J. A. KNIGHT & SON.
Painting and Paperhanging.
613 Maryland Ave. N.E. Washington, D. C.

YOU FURNISH your own materials, let me stop all leaks and paint your roof; good work; reasonable prices. Phone Capitol Heights 374.

WINDOW Cleaning; 5c, 10c; floor waxing, 75c rm. M. Mays. HI. 0269.

RADIO SERVICE ESTIMATING FREE
GEORGE F. SMITH.
1406 N. Capitol st. Potomac 5907.

CHARLES B. BROOME
Heating and plumbing. Special attention given repairing and remodeling. Our trucks equipped for emergency. No back-to-the-shop trips 614 F ST. NE., ATL. 3557.

RADIO TROUBLE?
CALL COLUMBIA 2784.
I test your radio and tubes and give you an estimate on any needed repairs.
!! ABSOLUTELY FREE !!
Why pay $1.00 or more for this service when you can have an expert render it free of charge?
Rates on repairs very reasonable. Satisfaction guaranteed.
STEPHEN B. CLEMENTS, Jr.
Certified Radio-Trician.
4021 5th St. N.W.

BEAUTY PARLORS 15

SPECIAL—Permanent wave, $2.50. Lady Beautiful Shoppe, Room 605, Westory.

MOVING—STORAGE 16

AARION VAN CO.—Reliable white help; 3 rms., $5; 4 rms., $7; 6 rms., $10; trunks, $1. Cleveland 9792.

LOCAL, long-dist. moving; 3 rms., $4 up; 6 rms., $10 up; trunks, 75c up. Scott Trans Co., 1819 6th nw.; NO. 6466.

HELP WANTED—FEMALE 17

LADIES (2), age 20-30, for positions in sales-service dept.; must be able to greet customers; start not later than Wed. Apply Mr. Bradley, 9-12 a. m., 603, 1319 F st. nw.

PREPARE—MAKE MONEY—Special Summer Classes for review and beginners in all secretarial and business subjects. Day and Evening Sessions Courses are from 2 to 9 months. Certificates issued for completion of summer school subjects. Position guaranteed graduates. Operates very large office employment agency with openings hourly. Graduates and qualified undergraduates given preference Invest wisely in your education. Enroll at once at Boyd School, 1333 F st. NA. 2340. (Est. 16 yrs.)

WAITRESSES—White, at once. Thomas Circle Restaurant, 1133 14th st. nw.

WAITRESS—Experienced; good pay; no Sunday work. 3509 Georgia ave.

YOUNG white girl for lunch room: Call Capitol Heights 145.

HELP WANTED—MALE 18

BARBER—Neat appearance; good mechanic. 2813 14th st. nw.

BARBER—Wanted, first-class. Apply 807 3d st. nw.

BARBER—Wanted. 521 7th st. sw.

BOOTBLACK wanted. 1705 Pa. ave. nw.

CARPENTERS — Nonunion, to organize. Meet at National Federation of Technicians and Labor, 623 Indiana ave. nw.

FOUR neat appearing young men; immediate employment; for interview see Geo. McManis bet. 6:30 and 8 this eve., Room 502, Ouray Bldg, 8th and G nw.

HELP WANTED—MALE 18
(Continued.)

MEN—3, young, for sales work; experience not necessary; earnings according to ability; advanced commission basis; also 2 experienced salesmen with cars. Apply Room 237, Pepco Bldg., 10th and E sts. nw.

MEN—2, age 20-28, for positions in sales-service dept.; must be able to greet customers; start not later than Wednesday. Apply 9-12 a. m., 603, 1319 F st. nw.

MEN wanted; any age; D. C. and Md.; sell necessity; good pay; permanent. Hazard, 1-5 p. m., 920 F st. nw.

MEN—Several ambitious white; willing to work hard and learn new line. 738 Investment Bldg.

MEN wanted (2); young; neat appearance; for special advertising work; permanent; good earnings; 9-1 p. m. 908 Nat'l Press Bldg.

SALESMEN—Responsible, adaptable, willing to work 55 hours per week; thorough training; no deposit or investment. Box 142, Washington Post.

LARGE GROCERY CO.
Has 3 vacancies in Washington for capable route men; steady job; experience not so necessary as honesty and willingness to work hard; routes pay up to about $32.50. See emp. mgr. after 9 a. m. 918 N. Y. ave. nw.

BEST PROPOSITION IN THE CITY
For White Drivers
With Identification Cards
CITY CAB CORP.
1121 21ST ST. NW.

SITUATIONS—FEMALE 21

COOK—Boarding house; colored woman; good refs. furn'd. 1221 9th st. nw.

HOUSEWORKER—General, day or week; settled, capable colored woman. Ad. 4960-J.

LADY wishes to place her competent maid, who is a good cook. Phone We. 2521.

STENOGRAPHER—Real estate and building experience; efficient secretary. Reads blueprints, &c. Col. 0041.

STENOGRAPHER, exp.; type 70 W. P. M.; take rapid dictation; alert needs employment Met. 9771, Apt. 608.

STENOGRAPHER — Experienced, capable and efficient; rapid typist; good education; salary open. Wisc. 2464.

SITUATIONS—MALE 22

ACCOUNTANT—Systems installed, books opened, closed; bookkeeping, part time. Col. 5613-J.

G. W. U. engineering student desires position; best references. Col. 5134-J.

LIGHT young colored man, neat, polite, experienced waiter, driver, wishes work with private family Call Dec. 2618.

PLASTERING, stuccoing, cementing; day or contract; most reasonable. AD. 1810.

SITUATIONS—Male—Female 23

PHONE the Eureka Employment Exchange. Established 1897. Recommended help in any capacity. National 2808.

BUSINESS OPPORTUNITIES 24

BARBER SHOP for sale, $300; or will rent by week. 603 G st. nw.

BARBER SHOP—Sacrifice for quick buyer; good location; established business. 1007 Seminary rd., Silver Spring, Md.

BARBER SHOP—Sacrifice price. Inquire 1604 U st. nw.

BEAUTIFUL stone dwelling; 8 rooms, 2 baths; the latest electric kitchen equipment, dressers and lockers, refrigerator, electric stove, dishwashing sink, ironing board and washing machine; by one of the best builders, for $15,000; before prices advance be wise, accept this splendid offer now. National 3674.

GROCERY—On corner; doing good business. For information call Met. 7046.

HAVE $200 deposit on new Chevrolet; will sell cheap for cash. Box 182, Washington Post.

PARTNER—Wanted, with some capital; silent or active, in established growing business showing good returns. Box 300, Washington Post.

ROOMING HOUSE—A nice place just one block from Congressional Library. Low rent; good income; 11 rooms; only $650. R. M. De Shazo, 1130 14th st. nw.

ROOMING HOUSE—11 rooms, in most desirable nw. section; will sacrifice for $450 cash. Washington Post, Box 199.

ROOMING HOUSE for sale; completely furn.; all filled; no brokers. Met. 6869

AUTOMOBILE LOANS 25

LOANS PROCURED ON AUTOS.
M. GREENBAUM,
1004 EYE ST. NW. MET. 8662.

MONEY TO LOAN 26

MONEY TO LOAN to responsible parties of good character. LINCOLN SERVICE CORP., Suite 209, Woodward Bldg.; phone National 2003.

ON diamonds, watches, jewelry, silverware, &c.; no adv arrangements neces.; lowest int. rates. Rosslyn Loan Co., Rosslyn, Va.

STOREKEEPERS—If you need money see us. 908 Dist. Nat'l Bank Bldg. Me. 4813.

Reasonable, Courteous, Quick Service.
FIDELITY PLAN CORP., 1409 L st. nw.

REAL ESTATE LOANS 27

SMALL PAYMENTS; quick service; 1st, 2d and 3d trusts in D. C. No red tape. Dr. A. Henry, Inc., 1016 Eye st. nw.

INSTRUCTION COURSES 29

ALL ANGELS SCHOOL (2619 Woodley pl. nw.)—Dancing, Helene Kerney; art, Pherne Miller; play group, Miss Tomlin Col 5280.

BUSINESS COURSES—Our individual instruction courses save time and money Poteet's Business College. Nat. 4717.

JAZZ PIANO, 20-lesson course regularly $20; only $10 upon presentation of this ad. Videto Music Institute, 918 14th st. nw. ME. 6044.

VIOLIN, piano and voice instruction for ladies. Studio of Music, 310 Oakmont ave., Seat Pleasant, Md.

WASHINGTON School of Beauty Culture; night and day classes; positions obtained; summer rates. Apply Suite 225, Natl. Press Bldg. Metr. 6302.

GOLF INSTRUCTION
Lessons by appointment. Mr. Mell Shorey, E. Potomac Park Golf Course; ME. 9190.

Minute Movies (All rights protected by the George Matthew Adams Service. Trade Mark Registered U. S. Patent Office.) By Ed Wheelan

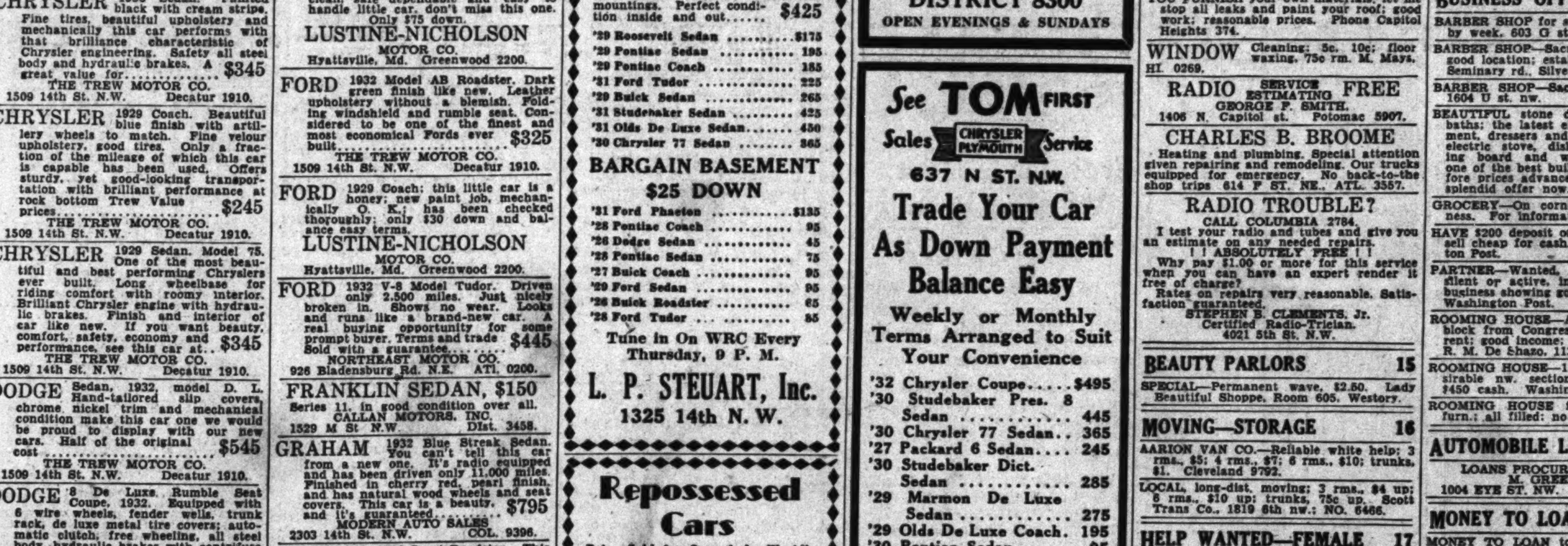

DOGS—CATS—PETS 31

BOSTON TERRIERS—4½ mos.; excel. pedigree; good markings; reg. 1406 Newton st. ne.

COCKER SPANIEL PUPS—A. K. C. litter, registered No. 47194. No. 4 Hamilton st., Cottage City, Md.

DACSHUND PUPPIES—Full blooded black and tan prize winning stock. Columbia 1125-W.

ESKIMO SPITZ puppies; 8 weeks old; females, $7.50; males, $10. 59 Randolph pl. nw.

PUPS—Pomeranians; beautiful pedigreed puppies; red, orange and sable; champion stock; reasonably priced. Shep. 3355.

PUPPIES—Boston Terriers, pedigreed, 8 weeks old. Apply at 902 Sil. Sp. ave., Silver Spring, Md. Call Silver Spring 19.

PUPPIES—Wire-haired fox terrier; pedigreed; champion bred; beautifully marked. Wm. C. Tendick, 553 Park rd. nw.

WIREHAVEN BOARDING KENNELS—Large runs, running water and shade. Long-coated dogs hand plucked. Pups for sale. Call Silver Spring 624.

BALDWIN'S KENNELS.
Dogs Boarded.
Bradley Boulevard. WI. 4670.

WHY GO ELSEWHERE?
ASPIN HILL KENNELS.
Board your dog under ideal conditions; 20 yds.' experience. Phone Kens. 152-M.

MISCELLANEOUS for SALE 35

ALL leather goods, luggage, trunks, bags, English saddlery; also repairing. G. W. King, jr., 511 11th nw.; NA. 4242.

BICYCLE—24-in.; good condition; cheap; also 2 sidewalk bikes. Utility Shop, 1611 Wisconsin ave. nw.

BICYCLES REPAIRED—We can make that old bike look like new. Free estimate on cost. We carry parts for all makes of wheel goods. Free pick-up and delivery. Ride to work on a bike and save money. We'll sell or rent you a wheel at a very reasonable price. We also repair toys, tricycles and motorcycles. Call Met. 2735, Mt. Vernon Cycle & Sport Shop, 738 9th st. nw. (opp. Palace Laundry. Open eves. till 8.

BIKE—Sidewalk; good condition; reas. Ad. 8297, 1235 Randolph st. nw. Apt. 203.

BILLIARD and pool tables, all sizes; supplies; repairing. Conn Billiard & Bowling Supply Co., 810 9th st. Dist. 4711.

CABIN CRUISER—50-ft.; cost $8,000; sell $2,250; every convenience. Shep. 2889-R.

CASH REGISTERS—New and 2d-hand; easy payments; no interest charges. 1208 H st. nw.; NAt. 1376. National and Remington, new models.

CHAIRS FOR RENT—Very reasonable for bridge parties, meetings, &c.; quick service. Dist. 8112. D. Notes. 633 Ind. ave.

ELECTRIC REFRIGERATORS — Majestic and Norge; floor samples; about 40% off for cash. 801 12th st. nw.

ELECTRICAL REFRIGERATION SERVICE CO. announce the removal of their offices to 2030 14th st. nw., formerly at 2805 R. I. ave. ne.; used refrigeration, household and commercial; service, installation and supplies; see the new GRUNOW ELECTRIC REFRIGERATOR demonstrated. DE. 1611; nights, DE. 0585.

FURNITURE — Miscellaneous household; also pianos and trombones. National Capital Storage Co., 1438 U st. nw.

GUITAR—Brand-new, $4; 2 free lessons. Ratner's Music Store, 731 11th st. nw.

HOISTER—Jager; will work steam or hand; sell cheap. 2520 Burns st. se.

MATS FOR SALE—Quantity of used stereotype mats; size 18x23 inches; excellent for insulating attics, &c.; may be used in panel design for very attractive walls; cost practically nil, $1 per 100. Phone Mr. Ellington NA. 4205.

PIANO—Harrison upright; mechanically perfect; appearance like new; make offer. 1314 14th st. nw., apt. 11.

PIANOS FOR RENT—Up., $3.50 and $4 per mo.; finest rental stock in Wash. NA. 3659. W. W. Kimball Co., 721 11th st.

PIANO—Upright; fine condition; $30. 3228 Hiatt pl. nw. Apt 3; GE. 3874.

POOL TABLES (3), balls, racks and cues; perfect condition; $75 each. Apply to cashier, 1308 H st. nw.

PREMIER duplex vacuum cleaner, with polisher and attachments; like new; will sacrifice. 646 H st. ne.

PRIVATE PARTY—Six oriental and imported rugs; new; taken for debt; cheap for cash or exchange anything useful to single man. Box 187, Washington Post.

TYPEWRITERS—Guaranteed like new; low prices; terms; we rent, repair, exchange. Standard Typewriter Co., 723 10th nw.

TYPEWRITERS—All makes sold, rented, repaired; new and reconditioned portables; lowest prices; easy terms. Typewriter Sales & Service Co., 811 17th st. nw. Nat. 5666

WALL PAPER—Special room lots, $1.25; sufficient for ceiling, side walls, border, rm. 10x14x18; wide selection. Walter Morgan Co., Inc., 421 10 nw.; NA. 7888.

HARVARD CLASSICS
Complete, 51 volumes; fine condition, $20.50. Economy Book Shop, 901 E St. N.W.

SPECIAL OFFER
BABY GRAND PIANO
A good, small-sized piano can be had for actual balance due of only $194. Just continue payments of $1.50 weekly. Free piano lessons. Come in and see it today. It won't stay long at this price.
HOMER L. KITT CO., 1330 G ST. NW.

BOATS FOR SALE 35A

JOHNSON SEA HORSE—16, with electric starter, $99.75. Johnson Motor Sales Co., 812 9th st. nw.

ROWBOATS—$19.50; dinks, $16.50; outboard boats, $30 and up. Boats built to order. West 2497.

ELTO-JOHNSON OUTBOARD MOTORS AND BOATS.
New and Used—Service and Parts.
Southeast Sales Co., 1240 E St. S.E.

NEAR CHESAPEAKE BEACH—25 ft. cruiser; cedar hull; Kermath motor, equipped; $350; also small sailboat. No. 5584 evenings.

WANTED—MISCELLANEOUS 36

ANTIQUE jewelry, gold teeth, watches, diamonds, silver, coins, music insts.; full price paid. Schiller's, 444 9th, cor. E nw.

ANTIQUE JEWELRY, gold; highest prices paid; gold teeth, diamonds, watches, coins. Jewelry Exchange, Inc., 434 9th nw.

BOOKS BOUGHT in any quantity; bring them or phone Metropolitan 5415. Pearlman's Big Book Store, 933 G st. only.

CASH FOR GOLD, watches, diamonds, jewelry, antiques, silver, pawn tickets. Livingston, 1404 N. Y. ave. ME. 9264.

WE BUY for our manufacturing dept. old GOLD and SILVER. We pay highest cash prices. A. Kahn, Inc., 41 years at 935 F st. nw.

WE PAY CASH
For old gold, silver, watches and diamonds and old jewelry. Selinger's, 818 F st.

OLD GOLD, SILVER WATCHES, DIAMONDS
And discarded jewelry wanted for our mfg. dept. Full cash value paid.
SELINGER'S, 818 F St. N.W.

HOTELS 37

Summer Time Rates
THE LAFAYETTE HOTEL
16th and Eye Streets N.W.
Parlor, bedroom and bath for one, two or three, $90 per month.
ROOMS WITH BATH REDUCED RATES. RADIO IN EVERY ROOM.

COUNTRY BOARD 39

CHILDREN, from 4 to 7 years; room and board; refined country home; large playgrounds. Phone Vienna 28-F-21, Mrs. W. H. Hite, Vienna Va.

MODERN farm home; cool, quiet; good eats; home privileges; $7 per week. Mrs Lester Rosenberger, Strasburg, Va.

NEAR Frederick; quiet, restful; high elevation; wonderful view; porches; shade; city comforts. Mrs. Roy L. Hyndman, Box 275, Frederick, Md.

ROOM AND BOARD in clean, quiet suburban home; garage furn.; desire settled couple. Mrs. A. A. Blackman, Vienna, Va.

SUBURBAN ROOMS 39B

AIRY, SHADY rooms, newly furnished, twin beds, garage, ladies, teachers, Govt. employes; with breakfast, transportation free; $6 single, $10 double; references; half block Falls Church cars. Particulars Box 188 The Washington Post.

HORSESHOE HILL INN, Falls Church, Va., has accommodations for a limited number of adult boarders; spacious, shady lawns, screened porches; delightfully cool and restful; 8 miles to city on bus line; rates, $10, $15 per week. Phone Falls Church 138, Mrs. Boydler.

VACATION PLACES 41

"FAIR HILL"—Foot of Blue Ridge; excellent room and board, $7 wk. Mechum, River, Va.

EASTERN SHORE, MD.
Spend your vacation on the bay. Private family. Swimming, boating and fishing. Large, airy rooms. Modern conveniences. Excellent meals. Rates, $15 per week. Week-ends, including 4 meals and 1 night's lodging, $3. Write for appointment or information, Box 128, Washington Post.

RURAL HOME HOTEL
SHADY SIDE, MD.
On Chesapeake Bay and West River; bathing, boating, fishing, crabbing; free motorboat rides, free rowboats, free tennis court, free playground; large lawns, spacious grounds, shade trees; rates from $10 to $15 per week, $2.50 per day; children, $1 week for each year of age. A. W. Andrews, Mgr., phone West River 215-F-11.

(Continued on Next Page)

VACATION PLACES 41
(Continued.)

ATTENTION, RETIRED CLERKS and others. 3 lots, $350: terms: Colonial Beach, Va., Dwight and 2d sts., near Potomac River: fine site, cheap living, amusements, fishing, &c.; number retired clerks have homes there. Invest now in land. Mr. C. C. J. Norris, 3518 13th st. nw.

ROOMS—FURNISHED 42

A ST. SE., 1435—Large, attrac. ft. rm.; next bath; modern home; priv. family; suit. 2 gentlemen; meals optional.

ARIZONA HOTEL—310 C st. nw., block off Pa. ave.; neatly furnished rooms; lobby; 3 baths on each floor; shower bath; continuous hot water; $4 week up; transients, 75c to $1.

ATTRACTIVE furn. rm.; next bath; inst. h. w.; owner's priv. home; gentleman preferred; $11 month. Adams 2285.

BELMONT RD. NW., 1816 (near 18th and Col. rd.) —Comfortable, cool, clean; 2d fl. rm.; for one or two; conv. location; reasonable.

C ST. NE., 133—One large room with porch, for light housekeeping; $18 mo.

CENTRAL—For guests who appreciate unusual, attractive accommodations; contin. hot water, phone, radio; $4 wk. up. 1626 17th.

CHAPIN ST. NW., 1428—Large, cool, attrac. 2d-fl. rm., sleeping porch, and housekeeping if desired; $4 week.

CHASTLETON HOTEL—Attrac. rm., with porch; next bath, with shower; reasonable. Call NO. 10000, Apt. 730.

CLEVELAND PARK—3728 Yuma st. nw. Large, well-furn. room in new detached private home; shower. Em. 3296.

CLEVELAND PARK—2941 Macomb st. nw. 2d fl., priv. home; furnishings optional; housekeeping; sublet whole or room; near John Eaton School. CL. 2941.

CLIFTON ST. NW., 1343—Apt. 22. Part of attrac. apt.; lady or gent; reas. Col. 6542.

COLUMBIA RD., 1834—$3 wk., single rms.; clean, cool; 4 baths, inst. h. w., 2 car lines, maid ser.; hall rm., $2.50; men. AD. 10213.

CONNECTICUT AVE. NW., 1312—Desirable rooms, next bath; spacious parlor. Dining room will open in September. Reasonable. Decatur 5362.

CONN. AVE. N.W. 2655—Attractive room, with or without private bath; beautiful home; gentlemen; garage; reasonable.

CONN. AVE., 1600 blk. Well furn. rm., with semipriv. bath; priv. entrance; $8 weekly. NO. 10109.

D ST. NE., 520—2d floor; 2 rms., completely furn. for light housekeeping; ice box, gas range; running water; $7 a week.

DE SALES ST. NW., 1721—Opp. Mayflower; front apt., 2 lgt. housekeeping rms., $7; sleeping or housekeeping rooms, $3 up.

DOWNTOWN—1305 R. I. ave. nw. Reduced summer rates for single and double front rooms, with running water; modern conveniences.

DOWNTOWN—11th st. nw., 1111. Desirable rms.; c. h. w.; $3 wk. up; $10 mo.

DOWNTOWN—1121 12th nw.—Lovely, attrac. rms.; l. h. k.; $6; also single, $3.50.

DUPONT CIRCLE section, 1723 19th st. nw.; newly papered, painted, furnished; inner-spring mattresses; $15-$20.

DUPONT CIRCLE—1735 P st. nw. Bright, neatly furn. ft. 1-rm., kit. apts; comp. l. h. k.; $6.50-$7.50 week.

DUPONT CIRCLE—1747 P st. nw. Nice, clean single or doubht rm.; in physician's home; every convenience; reas.

EUCLID ST. NW., 1725—2 large attrac. outside rms.; priv. bath; comp. l. h. k.; also other rooms; reas. Col. 9229.

EVERETT HOTEL—Rooms with or without bath, $1 up wkly; monthly rates; elevator. switchboard. 1730 H st. nw. Na. 8130

EXCLUSIVE college fraternity will rent rms. with full club and house privileges, 2 or 3 refined young men; $15 mo.; refs.; nr. Dupont Cir. STer. 9700., house mgr.

EXCLUSIVE neighborhood: private family; room, private bath and garage optional; convenient to bus. Cleveland 3066.

EYE ST. NW., 2139—1 rm. comp. l. h. k. apts., $2.50-$6 weekly.

FRANKLIN PARK—1332 Eye st. nw., Apt. 75. Walking distance all depts.; private family. Call direct apt., Met. 4055.

FRANKLIN PARK, APT., 1332 Eye st. nw., Apt. 86—Nicely furn. rm.; downtown section; free phone; reas.

G ST. SE., 1219—Conv. to Navy Yard and 2 car lines; cool back room for 2 gentlemen, $25 mo., or $15 single; board optional.

GEORGETOWN, 3303 Prospect Ave.—Large cool, nicely furnished front bedroom, kitchenette; $20 mo.

HAMILTON ST. NW., 1424—Front room; cool; no other roomers; nr. bath; garage.

HARVARD ST. NW., 1408—Beautifully furn. large ft rm., kitchenette, l. h. k. apt., electric range; also other rms.; reduced

HOTEL LOGAN—50 rooms, 38 baths, elevator; rooms with phone, $1 up; weekly, $5 up; monthly, $20 up. North 2000.

K ST. NW., 1215—Downtown, newly furn. single rooms, next bath; very desirable for gentlemen; $3.50 wk.

L ST. NW., 1515—Nice clean double front rms.; l. h. k.; homelike; $6.50 week.

LADY or employed couple; front rm.; priv. bath; near 14th st. car line; $25 month, breakfast included. GE. 4490.

LANIER PL. NW., 1794—Nr. 18th st. and Col. rd. Large, attrac. front; also clean basement rm.; congenial home. Col. 4985.

LANIER PL. NW., 1767—Near 18th st. and Columbia rd. Attractive, well-furnished room, detached, modern house; cool and comfortable; instantaneous hot water; unlimited phone; men only. Co. 1526.

LONGFELLOW ST. NW., 227—Attractive furn. room near car lines for young refined gentleman; call between 12 noon and 2 p. m. Ge. 3699. Refs. required.

MASS. AVE. NW., 1229—Nicely furn. double rooms, all front; twin beds; next bath; all conv.; also auto space; reasonable.

MASS. AVE. NW., 2110—2 attrac. studio rms.; frplc.; also l. h. k. rm.; unlimited phone; walking distance.

MT. PLEASANT, 3201 18th St.—2 lovely front rms., 3-5 windows, private bath, home privileges, $4.50-$8 wk. Co. 0643.

NEAR ROCK CREEK PARK, 2217 Que st. nw. Attractive, cool, newly furn. and decorated front rooms; all home privileges; housekeeping or board optional; rates reasonable.

NEAR Wardman and Shoreham hotels. Two beautiful rms.; next bath; for gentlemen; all conv.; $15-$20. Col. 6746.

NEAR Dupont Circle—1420 20th nw. Attrac. single rm., $3 wk.; gentleman.

NEWTON ST. NW., 1625—Cool, comfortable rm.; owner's well-kept, conveniently located home; rent greatly reduced.

NEWTON ST. NW., 1454—Front double rm., $20; newly furn.; phone ext. in rm.; board, rm., for 2, $60; will care for child.

O ST. NW., 1227—Downtown; walking distance; clean, comfortable rms.; $4 weekly up; also light housekeeping.

O ST. NW., 2116—Large, double room; 2d-floor front; attractively and comfortably furn; convenient bath. NO. 5502.

P ST. NW., 3247—2 large clean rooms; for l. h. k.; gas range, elec.; large closets, laundry; adults; reasonable.

PETWORTH—4706 8th st. nw. Well-furnished from room; single or double; private, refined home; meals optional; reas.

PHELPS PL. NW., 1830—1 single and 1 double room; available to gentlemen; all conveniences and ample entertaining facilities; meals and laundry if desired. Pot. 0621.

REDUCED RATES—1202 N st. nw. Large 2d-fl. ft., with alcove; nicely furnished; adults. Dist. 7542.

RHODE ISLAND AVE. NW., 1509—Large, airy 2d fl. ft., unlim. phone; c. h. w.; desirable location; conv. cars, bus; reas.

THE PARKWELL, 3500 13th st. nw.—Corner; 2 rms., kit., dinette, bath, $50 (furn., $60); large closets; free refrig., elec.; also others; res. mgr.

WARDER ST. NW., 3656—Bright 2d fl. rm., with scr porch next bath; grill privileges; all conv, reas. Ad. 8558.

WILL SHARE my new 8-room home with refined couple or lady; the best furniture; every convenience; housekeeping privileges; rent reas. Cleve. 6234.

WILTSHIRE MANOR—1638 16th st. nw. Exclusive home for discriminating guests; newly decorated and beautifully furn.; outside rms., with or without bath; large lawn, spacious lounges; low summer rates.

YOUNG man, share large front room; also basement rm.; refs. 1700 Que st. nw.

51 EYE ST. NW.—$4.50 up; unlimited hot water, gas, elec., silver, dishes, linens, shower bath, phone; garage, $1.50.

223 2D ST. SE.—2 frt. rms.; close to Library and Capitol; a. m. i.; $4; $3.50.

461 P ST. NW.—Large 2d-floor room; next bath; $2.50 week or $9 month (white) gentleman.

7TH ST. SE., 122—Near Navy Yard. Large rooms for light housekeeping; unlimited phone. Atl. 5473.

13TH ST. NW., 3646—Cool, well furn'd front room with twin beds; single or double; priv. family.

13TH NW., 1317—Cozy rooms in pleasant private home; porch, yard, piano, radio; $2.50 each person.

16TH ST. NW., 1846—Desirable rm.; next bath; cont. h. w.; $15; also large room; single or twin beds; gentleman.

1607 I (Eye) ST.—Ideal downtown location. Researchmen's Club. Single, $15 monthly; double, $12. Board, $2 weekly. Garage space.

1729 P st. nw.—Dupont Circle. Well-furn. 2d-floor front; bed-living or twin beds; also bed-living room, with private bath; continuous hot water.

18TH ST. NW., 2427 (nr 18th and Col. rd.)—Large, well-furn. front room, also attract. rm. with porch; newly decorated; private family; rent reasonable.

19TH ST. NW., 1829—Room adjoining bath in private home of unusual charm; young woman employed; $25; references.

19TH ST. NW., 1810—Beautifully furn., large front room; unlimited phone; available July 15; reasonable. Dec. 2504.

2707 WOODLEY RD. NW.—2d story, near bath; large cedar closet.

"Cap" Stubbs

Why Can't He Be Reasonable

By Edwina

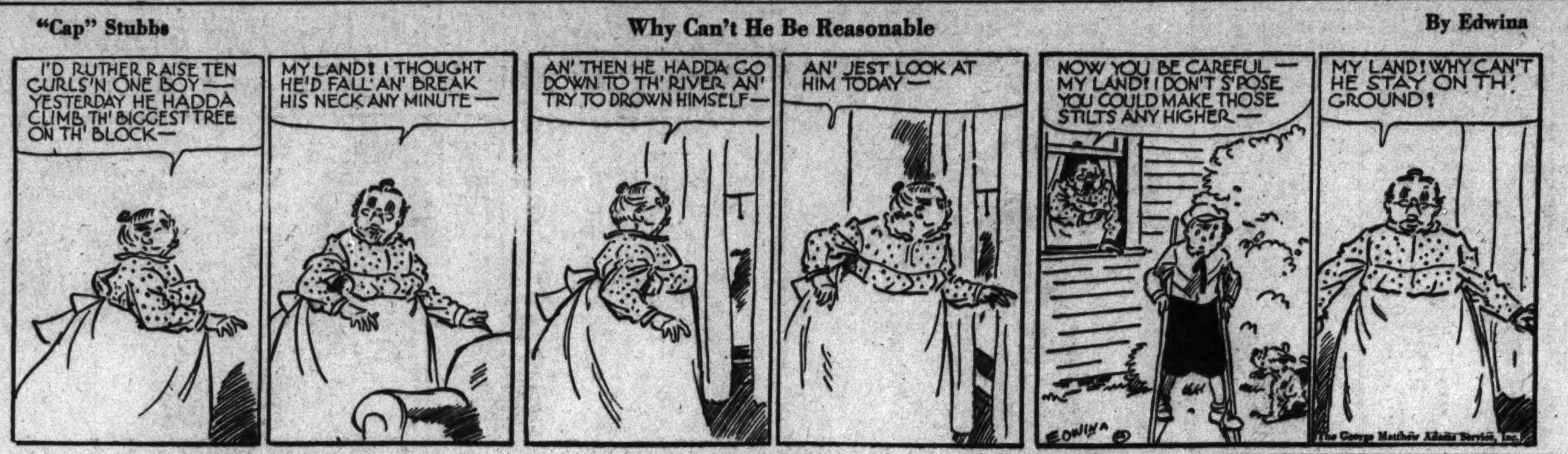

ROOMS—FURNISHED 42
(Continued.)

20TH ST. NW., 1726—Homelike, single, double, semi-priv., bath; employed persons, $2.50 each; also grill priv.

DOWNTOWN—1413 K ST. N.W.
Special summer rates, small single rooms; gentlemen only.

DOWNTOWN—BACHELOR APT.
Attractive room; for gentlemen; in large modern apt. 1401 Eye st. nw.

MERRILL MANSIONS
1361 Fairmont st. nw.—Beautiful, bright, 1, 2, 3 rm. apt., priv. baths, newly dec., attrac. furn.; also single rms.; summer rates.

THE NEW DONALD,
1523 22d st. nw., opp. Rock Creek Park. 1, 2, 3 rm. priv. bath apts.; also single double rms., priv. bath; very reasonable rates. Dec. 3536.

NEW-INN 608 9TH. $1-$1.50-$2 per day; $5-$10 weekly.

INSPECTED ROOMS
Gibson Rental Bureau, Inc., 816 15th st. nw. Phone NA. 5578. Inspects rooms offered to the public, gives full details; directs you quickly to the kind of room you want. NO CHARGE.

DESIRABLE ROOM
7513 14th st. nw.
New, detached home; room newly furn.; twin beds; priv. bath; meals available; rent reas. Phone Ge. 6861 or Na. 2231.

ROOMS—UNFURNISHED 43

CONN. AVE., 5121—Large, cool ft. corner room; south and western exps.; private bath and shower. Cleveland 4949.

DUPONT CIRCLE—1331 18th st. nw.; exclusive block; studio furnishings in good taste; single, double; one large room. unfurnished; tray service optional.

1ST ST. NW., 2116—3 large 2d-fl. rms.; gas, elec. furnished; $30. Pot. 6380-W.

ROOMS and BOARD 45

BELMONT RD. NW., 1807—Double or single rooms, board optional; a. m. i.; rates reasonable. Col. 5381.

BILTMORE ST. NW., 1824—Beautiful double front; also lovely single; delicious meals; lovely refined home; refs.

BROWNSTONE TERRACE—1838 Conn. ave. nw. Delightfully cool rooms; congenial home; excellent service; club rates for summer; ladies or gentlemen.

CALVERT ST., 1931 (near 18th and Col. rd.)—Pleasant, cool rms., easy transportation; carefully prepared meals; reas. Ad. 0552.

CONN. AVE., 1934—Overlooking Masonic grounds; large airy double-single rms.; single beds; new inner spring mattresses; rates, $27.50, 3 in rm.; $30, 2 in rm.

COOL room; beautiful priv. home; spac. grounds; tennis court; real home cooking; privileges; reas.; garage. CL. 3913.

DOUGLAS ST. NE., 1001—Room; for 2; screened porch; twin beds; 2 meals; $35 each per month.

DUPONT CIRCLE (1512 21st st. nw.)—Cool, attractively furnished room with delicious breakfast and evening dinner; reasonable rates.

F ST. NW., 1744—Large, attrac. furn. rm.; excellent meals; suitable for 2; very reasonable. Phone Met. 9325.

FAIRMONT ST. NW., 1303—Large double, single rooms; excellent board. Col. 2184.

FAIRMONT NW., 1443—2d-fl. lovely ft rm.; nr. 14th st. car; excel. meals, $8. AD. 4064.

FLA. AVE. NW., 2146—Rm. and board; for men and women; double rms., $35 mo.; excellent meals. DEc. 2342.

FRENCH FAMILY offers excellent room and board; reasonable; semiprivate bath; walking distance. Pot. 0458.

K ST. NW., 1333—Adj. Hamilton Hotel; downtown; single and double rms.; excellent meals; very reas.; shopping dist.

M ST. NW., 1418—Newly decorated; nicely furn. double or single room, with home-cooked meals; reasonable rates.

MT. PLEASANT ST. NW., 3110—Cool section; overlooking Rk. Ck. Pk.; Mt. Pleasant car line ½ block, 16th st. bus; double rms., $32.50 each person. AD. 5518.

MORRISON ST., 3733—Ch. Chase, D. C. Beautiful rms., slp. porches; delicious meals; garage; permanent or transients.

N ST. NW., 3032—Large front room; single or double; with excellent board. West 0059.

PARK RD. NW., 1328—Beautifully furn. private and double rooms; excellent meals; convenient and reasonable. Col. 7956-J.

R. I. AVE. NW., 15—Gentlemen; single, double; small refined family; large, bright rms.; comfortable bed; excellent meals, home style; reduced rates; near bus and car. Pot. 6112.

R. I. AVE. NW., 1626—Lovely single and double rooms; in beautiful home; large drawing and entertaining rooms; excellent meals; reas. rates; tourist accom.

THE EVANGELINE RESIDENCE—1330 L st. nw. High-class accommodations; for young women; splendid meals; congenial atmosphere; rates, $6.50 and up per week. NAtional 7870.

RHODE ISLAND AVE. NW., 60—Large double rm.; suitable for 2; delicious home-cooked meals; $27.50 each. PO. 1541.

THE HILLCREST—13th and Girard nw. 1st and 2d flr. rms., bath; well-balanced meals; large recep. rm.; summer rates.

THE HITCHCOCK HOUSE—1761 Mass. ave. nw. Beautiful double or single rooms; home-cooked meals; reasonable rates.

WYOMING AVE. NW., 1863—Young lady will share large double front rm.; 3 windows; twin beds; home-cooked meals; reasonable rate. Col. 5328-J.

1ST ST NW., 2119—Large 2d floor front rm., suit. for 2; home cooked meals; reas. rates. North 3984.

12TH ST. NE., 142—Large front rm.; 2 men; southern cooking; reas. Li. 0435-J.

1211 VT. AVE. NW.—Home of refinement; double and single rooms; excellent meals at reduced rates; transients accommodated.

16TH ST. NW., 1523—Beautiful, refined home; large, cool rms.; excellent home-cooked, tasty food; $30 to $50 p per mo.

16TH ST., 1720—Breezy rooms; in large, detached home; delicious home-cooked meals; young ladies or men; $35 up.

16TH ST. NW., 1020—Double rm.; twin beds; congenial atmosphere; splendid meals; walking dist. downtown; reas.

16TH ST. NW., 1409—Cool, attractive single and double rooms; ideal location; shower bath; excellent food and service; reas.

1629 K ST. NW., The Lee-Marque. Nicely furnished front room, semiprivate bath; excellent board.

2101 S St. N.W. at Conn. Ave.
Beautifully furnished single and double rooms; shower baths and cool, spacious lounges. Your inspection invited. Reasonable rates. Meals optional.

WANTED—Rooms—Board 49

ROOM in vicinity of National Cathedral with private family; shower; gentleman. Box 195, Washington Post.

UNUSUAL Southern couple want room in exchange for household duties; man small job; city refs. Ads. 1719.

APARTMENTS FURNISHED 50

AT the Westchester, 4 rms., incl. 2 bedrms., with cross ventilation; 7th floor; fully furn.; until Oct. Telephone CL. 3860.

CALIF. ST. NW., 1835—1 rm., large dressing rm.; Murphy bed; kitchen, bath; closets; clean, attrac. furn.; Frigidaire.

CALVERT ST. NW., 1935—Entire 3d floor; 3 rooms, bath; every convenience; married couple or settled women.

CALVERT NW., 1939—Near Rk. Creek Pk. and Shoreham. 1 or 2 rms., $4-$7 wkly.; continuous hot water; janitor.

CAPITOL HILL—102 C st. se. 2d fl. ft. large, airy apt.; NICELY furn.; living rm., bedrm., kit.; sink, Frigd.; priv. bath; semidetached house.

CHANNING ST. NE., 2806—3 rooms, kitchenette, priv. bath and entrance; a. m. i.; $40 month.

CHEVY CHASE, MD.—Living room, bedroom, kitchen, bath; garage; priv. home; car line; adults; $35. Wis. 3097.

CLEVELAND PARK—2948 Macomb st. nw. 2 rms., kit. and bath; beautifully furn.; complete for h. k.; entire 3d floor; private home; adults. CL. 2821.

CONN. AVE., 4701—Six rooms and porch; beautifully furnished; summer months; reas. See manager, or call Em. 0803.

D ST. SE., 124—Bright, airy, 2-room apt., private bath, kitchenette; convenient to three car lines; $35 inc. all.

F ST. NW., 1749—2 rms., 2d floor; semi-priv. bath; elec refrig.; $35, inclds. gas and elec. Me. 7187.

FAIRMONT ST. NW., 1315—1 rm., kitchenette, porch, complete for h. k., $25 mo. for one; cont. h. w.; unlim. phone. Col 4502.

FLORIDA AVE. NW., 2033—Part of attractive apt.; suitable for 1 or 2 young men; porch; reasonable. North 0787.

FRANKLIN ST. NE., 625—3 rms., entire 2d floor, completely furnished; bargain at $40; adults only. Po 1227

HARVARD ST. NW., 1353—Attractive 2-rm. apt.; sink in kitchen; all new furnishings; $35 mo., incl. gas, elec., c. h. w.

KALORAMA RD.—2d-floor suite; in large home; breakfast and dinner served in cool basement decorated as Mexican courtyard; other suites. Adams 0202.

KENYON ST NW., 1331—Well-furnished apt.; 3 rooms, private bath; $40; newly furnished. SEE TO APPRECIATE.

M ST. NW., 2224—Cool front rooms; nicely furn.; complete for light housekeeping; summer rates. West 3167.

N ST. NW., 2020—Large dining rm., bedroom, kitchen and bath; elec., gas, Frigidaire; reasonable.

NEWTON ST. NW., 1436—1 rm., kitchen; attractively furn.; gas, elec.; reasonable; 1 rm.; l. h. k.; $4 weekly.

ONTARIO RD., 2510—2 rms., kitchen, living room; for 3 adults; gas, elec.; completely furn.; garage. CO. 4675.

ONTARIO RD. NW., 2712—Large liv.-bed r., kit.; semi-bath; nicely furn.; clean, cool; $35 inc. gas, elec., phone; nr. 18th Col. rd.

R ST. NW., 2123—2 rooms, kitchen and bath; G. E. refrigerator; convenient and exclusive neighborhood.

RAVENEL, 1610 16th NW.—1 or 2 rms., kit., b., din. alcove, center hall, $42.50 to $75; elec. refrig.; res. mgr. DE. 2780.

TAKOMA—Attrac. furn. 2 rms., kitchenette and simprivi. bath; radio, phone; side entrance; reas.; adults. SH. 2095.

THE NORTHUMBERLAND—5 large rms., kitchen, bath; 6th floor; 3 exps.; attrac. furniture; new mgr. NO. 3280.

VA. HIGHLANDS—Attractive home near Army-Navy Club; 8 min. to center of city; 2 bed and large living rooms, porch, grounds, garage, bus service; all h. k. conv. Wal. 8901-J after 5 p. m.

1 LARGE room, kitchenette, screened porch; gas, electricity included; $27.50; adults. Col. 5684-W.

7TH ST. NE., 521—2 large, clean rooms, 2d floor, front; sink, semiprivate bath; ref.; $30 month. Li. 5914-J.

1301 15TH ST.—Apt. 206. Until Oct. 1; $50 per month, incl. linen, china and utensils; refs. Pot. 5606.

14TH NW., 2540, and 1017 K ST. NW.—Nicely furn. front apts. of 2, and 3 rooms, kitchen and bath; gas and electricity. Met. 6362, Col. 10407.

17TH ST. NW., 1608—Large living room, Murphy bed, kitchen, bath, 2d floor, front. Apply Apartment No. 1.

2225 N ST. NW.—Attractive two-room, kitchen and bath apartment, furnished, $47.50 per month. Resident Manager, Apt. 101, or phone District 8141.

EVARTS ST. NE., 1607.
TWO AND THREE ROOM APARTMENTS; $25.

3810 Kansas Ave. N.W.—$35
2 r., en. porch; c.h.w., gas, elec. AD. 0422.

1402 15TH—DOWNTOWN
Attractive bed-liv room, kit., bath; airy, bright, clean; 1-2 persons. SPECIAL SUMMER RATES NOW IN EFFECT.

A CAR AND GUIDE FREE.
Furn. and unfurn. apts., houses, rooms; all sections; lowest rentals. Save time. Phone Columbia 4277, or Adams 3451.
District Rental Bureau,
ROOM 102, 1445 PARK ROAD NW.

Francis Scott Key, Apt. Hotel
20th and F sts. nw. 1 room, kit., bath; completely furn.; linens, silver, Frigidaire; day, week, month. Natl. 5425.

THE SHERMAN—APT. 305
15th and L st. nw.; front, south and east expr.; newly dec.; attrac furn 3 rms., dining rm., kitchenette, bath; 5 large closets; new Frigid. Open Sunday, 9 a. m.-10 p. m.; Monday, Tuesday, after 5:30 p. m., or inquire H. L. Rust Co., 1001 15th or T. F. Snyder Co., 1025 15th.

FREE RENTAL AGENCY
(Bonded)—Car and guide free; immediate service; furn. and unfurn. apts., houses and stores; all sections; reduced rents. Rm. 209, 1343 H st. nw. NA. 0339. Night and holiday phone GE. 4896.

WE LOCATE YOU FREE.
Furnished or unfurnished apartments and houses; all sections.
NATIONAL RENTAL SERVICE,
1427 Eye st. nw. DIstrict 6766.

THE MAYFAIR—APT. 102
2115 C st nw.: front, south and north exposure; large room, entrance hall, large closet, kitchen, Frigid., and bath; lovely Chinese rugs and floor lamps. Met. 2140. See Sunday or after 6 week days, or inquire H. L. Rust Co., 1001 15th st. nw.

APARTMENTS FURNISHED 50
(Continued.)

FURNISHED APTS.
GIBSON RENTAL BUREAU, INC.
LOCATE YOU QUICK. NO CHARGE.
2, 3, 4 rooms; all sections; porches, garages; showers; Frigidaire. No leases required. Phone National 5578 for car and guide
816 15TH ST. N.W.

Furnished or Unfurnished 51

BEAUTIFUL apt.; elec. refrigeration; shower; bedroom, living, kitchen, $43.50; furnished if desired. 3218 Wisconsin ave. Wis. 3030.

CALVERT ST. NW., 1918—4-rm. furnished or unfurnished or partly furnished apt.; also 4 rms. and porch; also 1 rm. and porch; a. m. i.; Electrolux refrigeration. AD. 7443.

CHEVY CHASE, D. C.—3412 Morrison st. 1, 2, 3 rms.; housekeeping if desired; also 3-rm. cottage; reasonable; adults

FOUR-room apt. with bath, gas, elec. refrig., heat; new home; on first floor 325 17th pl. ne.

THE BOND APTS.
1230 New Hampshire Ave.
New Fireproof Bldg.
1 room and bath, $27.50.
1 room, reception hall and bath, $32.50
1 room, kitchen, dinette and bath, $38.00. Furnished, $47.50.
2 rooms, kitchen, dinette and bath, $50.00. Furnished, $57.50.
Free Elec. Refrigeration.
24-hour elevator service.
Resident Manager.

NEAR Dupont Circle; 2 rms., kitchen and bath; plenty of light and air; open fireplace. Phone STerling 9538.

236 MASS. AVE. NE. (The New Haven)—Attractive corner building near Union Station. 1 and 2 rms., kit., dinette, bath. Free refrigeration. $35 to $55, furn., $42.50 to $62.50. Elev. Res. Mgr.

COOL PORCH APTS.
NEAR 16TH AND PARK RD.
1 r., $30; 3 r., $45; 4 r., $55; 5 r., $70. Beautiful bldg.; large rooms. Specially reduced. Handy to stores, schools, cars. Refrigeration. All conveniences. Nicely furnished $10 extra. Adams 5193.

2 RM., KIT. APT., $35.
EXCLUSIVE LOCATION.
VIEW OVER TAFT BRIDGE.
Also 4 rms., $50; 5 rms., $70. Best location; new fireproof bldg.; phone and elev. service; Frigidaire; all improvements. Furnished, $10 ex. Pot. 5083.

APARTMENTS—Unfurnished 52

A ST. NE., 1438—2 large rooms, kitchen and bath; gas, elec. and phone included; $32.50; adults.

ATTRACTIVE 2 or 3 rooms, kitchen and semipriv. bath; reas. rent. Apply Mrs. Allen 1 2d st. ne.

CHEVY CHASE, D. C.—1st floor, duplex house; 3 rms., kit., bath, 2 porches, built-in garage, $55. 3323 Upland Terrace. CL 2274, after 6 p. m.

CHEVY CHASE, MD.—2 rms., kit., bath; garage; priv. home; adults; on car line; $35. 6318 Conn. ave.; WI. 3097.

COOL riverside apts. $23-$33 mo.; convenient rooms. 211 N. Fairfax, Alex., Va.

ENTIRE 2d FLOOR—5 large rooms, complete kitchen, private bath; heat, light and gas fur.; h.-w'd floors; newly dec.; $45. 607 Pa ave. se. Li. 1556.

F ST. NW., 1739—6 rms. and bath; heat, janitor service; very reas. R. O. Belt, Union Trust Bldg.; NA. 3346.

FLEETWOOD—3707 Woodley rd. nw. Bedroom, living rm., kit., din., bath; newly dec.; Frigd. free; reduced rent; high elevation; modern. CL. 0615.

G ST. SE., 1440—2 rms., kitchen and bath, inclosed porch; gas and elec. included; reasonable.

GARFIELD ST., 2606 (nr. Wardman Park) 2 rms., kit., din., bath; Electrolux, light and unlimited phone; reas. Ad. 9415.

GET OUR for rent list of apartments and modern homes; reasonable priced. John F. Donohoe & Sons, 314 Pa. ave. se.

KEARNEY ST. NE., 1502—2 rooms, kitchen, dinette and bath; gas, heat and elec. incl.; reasonable.

L ST. NW., 2520—Walking distance downtown; 2 rms., kit., bath; free refrig.; res. mgr.; $37.50 mo. James A. Geddes, 621, Tower Bldg.; West 0975-R.

LAWRENCE ST. NE., 1240—Attrac. 3 rms., kit. and bath; gas, heat, elec. and phone included in rent; $40. DE. 3287.

NEAR Dupont Circle; 5 rms. and bath, porch and yard; $40. 2232 Decatur pl nw.; PO. 1994.

PETWORTH—Entire 1st floor of detached home; 3 rooms, kit. and pri. bath; gas, heat, elec. and phone incl.; reas.; furn. if desired. Ad. 3820.

PETWORTH—4513 Ill. ave. nw. One large room, kitchen, screened porch; a. m. i.; gas, heat, light; reas.; adults. AD. 3200.

PRINCETON PL. NW., 735—Entire 2d fl., 2 rooms, kitchen, bath, sleeping porch; gas, electricity, telephone included; near cars, buses; garage if desired; reas.

R ST. NW., 1635—5 rooms, kitchen and bath; Frigidaire free; $75.

SUMMIT—1316 Euclid st. nw. Front; 5 or 6 large rooms, bath, with shower; very large reception hall, spacious pantry; unusual closets; good-size screened porch; Frigidaire free; newly decorated; rent reduced second time. Apply janitor.

TAKOMA PARK, 107 Cedar Ave.—2 cool apartments with porches; 4 rooms, k. and bath each; $42.50 and $45. Silver Spring 111.

THE VELDA—1216 10th st. nw. 2 rooms, kitchen and bath, frigidaire free, 24-hr. elevator, $45; 1 room and bath, $22.50; 1 room, kit.-din., dressing room, bath, $35.50. Res. mgr., Apt. 201.

THE PLYMOUTH, 1236 11th nw.—$45 includes gas, elec. refrigeration, 2 rooms, large kitchen, bath, newly refinished, downtown. See res. mgr. or tenant in Apt. 76.

4TH ST. NW., 5722—2 rooms, kitchen and semiprivate bath, in private home; elec. and gas included; reas. Georgia 0643.

7TH ST. NW., 5011—1 rm., kit., heated porch and semipriv. bath; gas, elec. incl.; $27.50; garage if desired; adults.

11TH ST. NW., 3563—Cor. Otis st. 3 rms., kitchen, priv. bath; 2d fl.; elec., heat furnished; $42.50. Col. 5266.

COLORED—1813 18th st. nw. 3 rooms, kitchen, bath, a. m. i., newly dec., home-like, quiet; reas. North 6091 or premises.

COLORED—2121 4th st. nw.; 2d floor; 2 rooms, kitchen and bath; reduced to $25.
LEE D. LATIMER CO.,
728 Investment Bldg. Nat. 4146.

COLORED—9th st. nw., 1304. 3 rms., bath; also 3-rm. basement apt. RENT REDUCED. Inquire COl. 1945 or on premises.

COLORED—603 3d st. ne. Modern, 2 rms., kit. and bath; gas, heat, elec. and phone incl.; reasonable. AT. 1309.

APARTMENTS—Unfurnished 52
(Continued.)

12TH ST. SE., 523—3 large rms. and bath, rear porch; private entrance; reas.

1110 N. Y. ave., 1 r., k., gas, elec....$22.50
1619 17th st., 2 r., k., b., elec.......$30.00
81 Randolph pl., 4 r., kit., b.........$45.00
A. M. COOPER, 820 11th st. Nat. 1332.

COOL APTS.—Elec. Refrigeration Free.
A. S. GARDINER,
932 Investment Bldg. Natl. 0334

Select Apartments in All Locations.
CAFRITZ.
14th and K Sts. N.W. Dist. 9080.

CONSULT us about Apartments.
BOSS & PHELPS,
1417 K St. NW. Nat. 9300.

SEE US ABOUT "FIVE GOOD PLACES TO LIVE."
WASHINGTON PROPERTIES, Inc.

LONDON HALL, 1133 13th st. nw.—Rent reduced. One room, kitchenette and bath; Murphy bed; Frigidaire on house current. Resident manager.
GOSS REALTY CO.
1405 Eye St. N.W. Natl. 1353.

1918 18th nw.—5 r., b., ft., 2d fl....$45.00
1918 18th nw.—3 r., b., 1st or 2d fl. 32.50
214 7th ne.—5 r., b., front........ 40.50
912 10th nw.—5 r., b., front......... 50.00
1133 7th nw.—4 r., b., front......... 35.00
D. H. JOHNSON CO., 941 N. Y. ave. nw.

$39.00
1443 OAK ST. N.W.
Close to transportation and stores. Two rooms, kitchen and tiled bath. Newly decorated throughout. Open and lighted daily. Electric refrigeration.
CHAS. D. SAGER.
National 0036. 924 14th Sst. N.W.

1511 PARK RD. N.W.
Homelike, near Sacred Heart Church, 5 rooms, rec. hall, bath and porch. Front apartment. Electric refrigeration $65

THE MINTWOOD.
1843 Mintwood Place N.W.
Near 18th and Col. Rd. car line, 1 and 4 rooms, rec. hall and bath, $27.50 to $53.50. Free electric refrigeration.
WALTER A. BROWN.
1400 H St. N.W. Nat. 1652.

9TH ST. NW., 908—1st floor, 4 rooms, bath; reduced to $35.

SPECIAL APT., $30
3 LARGE RMS., $40
16th St. Embassy Section!
ALSO 4 RM., $50; 5 RM., $65.
All large, outside rooms, two exposures; modern; tile bath; parquet floors; Frigidaire. 3033 16th st. nw., near Col. rd.

INSPECT TODAY
THE RICHELIEU
1750 HARVARD ST. N.W.
Overlooking Rock Creek Park. All outside rooms. Two and 3 rooms, kitchen and bath, $55. Electric refrigeration on house current. Elevator. Manager on premises.
LINKINS CO., 1733 DE SALES ST. N.W.

1207 PARK ROAD N.W.
Desirably arranged 2 rooms, kitchen, dinette, bath, electric refrigeration closets.
$40 AND $42.50 MONTH
Apply Janitor, or NA 3853.

THE DAVMAR
18 9TH ST. N.E.
1 and 2 rooms, kitchen and bath. Frigidaire on House Current. Reduced rents. See Res. Mgr.

RENTS REDUCED AGAIN
$35.00—2225 N Street N.W.
2 good-sized rooms, kitchen, bath 2 closets, hall, electric refrigerator, newly decorated. Adjoins Rock Creek Park in the rear. Resident Manager Apt. 101, or telephone District 8141.
HENRY J. ROBB, INC.
1024 Vermont Ave.

1121 New Hampshire Ave. N.W.
THE MARCHETA
$35 to $50 — Desirable downtown apartments, consisting of 1 and 2 rooms, kitchenette, dinette and bath, Frigidaire on house current. Resident manager. West 0780.

THE FLAGLER
736 22nd St. N.W.
$27.50 to $55 — Apartments, bachelor and 2 rooms, kitchen, dinette and bath. Free Frigidaire. Resident manager. West 0692.

$30.00 TO $57.50. THE WILLSONIA, 1830 K St. N.W. Apartments of 1 and 2 rooms, kitchen and bath.
WASHINGTON LOAN & TRUST CO.
Rental Agent. Nat. 3440.

$31.00 TO $105. KEW GARDENS, 2700 Que st nw. 1 room, kitchen and bath, electricity and gas free, $37.50. Six rooms, kitchen and bath, $105. Refrigeration on house current. Resident manager.
RANDALL H. HAGNER & CO.
1321 Conn. Ave. Decatur 3600.

$32.50 1311 11TH ST. N.W. 3 rooms and private bath. Electricity furnished.
GEORGE P. HANE,
1422 "F" St. N.W. National 3964.

$32.50 3 large rooms, kitchen and bath; good condition. The Penhurst, 48 H St. N.E.
HENRY J. ROBB, INC.
1024 Vermont Avenue. Dist. 8141.

$32.50 THE DUPONT CIRCLE at Conn. Ave. and Dupont Circle. Beautiful new, modern fireproof building with every convenience and comfort. Four exposures, delightfully cool. 1 room and full tiled bath, tub and shower; circulating ice water. Hotel accommodations if desired. Personalized service. Decatur 6201.

$34.00 1708 16TH ST. S.E. Apt. No. 4, 2 rooms, kitchen, bath, porch and yard. Gas heating system.
EDWARD M WILLIS
Tower Bldg. Nat'l 7479.

$35.00 3250 W PLACE N.W. 2 rooms, kitchen and bath. Just off Wis. Ave., below Mt. Alto Hospital. Refrigeration.
J. C. WEEDON CO.
1727 K St. N.W. Met. 3011.

APARTMENTS—Unfurnished 52
(Continued.)

$35.00 UP. THE EUCLID. 1740 Euclid St. N.W. One and 2 rooms, apt., kitchen, Pullman dinette, dressing closet, Murphy bed, bath, elevator, lights and Frigidaire free. High, cool, convenient to 18th and Columbia Rd. Resident Manager. Col. 9355.
REAL ESTATE MTGE. & GUAR. CORP.
1610 K St. NW. NAtional 1403.

$35.00 950 LONGFELLOW ST. NW. Front apartment; two outside rooms, kitchenette and bath.
LEE D. LATIMER CO.
728 Investment Bldg. Nat. 4146.

$35.00 TO $62.50. NORTH HIGHVIEW APTS., 2515 13th St., near Clifton St. N.W. New Reduced Rates. Apts. of 1 room and bath; 1, 2 and 3 rooms, kitchen and bath, $35.00 to $62.50. Porches. Electric Refrigeration. Elevator Service. Resident Manager.
THOS. J. FISHER & CO., INC.
738 15th St. N.W. Dist. 6830.

$35.00 1228 EYE ST. N.W. Convenient downtown location. One room, kitchen and bath. 24-hour switchboard and all-night elevators. Also furnished apartments
WEAVER BROS., INC.
Washington Bldg. Dist. 9486

$37.50 APT. 320. A very lovely apartment with neat kitchen and free Frigidaire. Two exposures facing Fairmont street.
NEW AMSTERDAM APARTMENTS,
2701 14th St. N.W.

$37.50 410 15TH ST. N.E. 2 rooms, kitchen and bath. Refrigeration on house current. Apts. lighted for inspection
EDWARD M WILLIS
Tower Bldg. Nat'l 7479.

$40.00 and up. 1413 GIRARD S. NW Two rooms, reception hall, kitchen, bath; electric refrigeration on house current.
LEE D. LATIMER CO.,
728 Investment Bldg. Nat. 4146.

$42.50 TO $56.50. RANDALL MANSIONS, 1900 Lamont st. nw. 1 room, kitchenette and bath, $42.50. 2 rooms, kitchen, dinette and bath, $52.00 to $56.50. All bright cheerful, outside apartments equipped with Murphy beds and electric refrigeration. Elevator.
NAT'L MORTGAGE & INV. CORP.
1004 Vermont Ave. Nat. 5833.

$42.50 315 12th st ne., 2 squares north of Lincoln Park, 3 rooms and bath; front apt.; fine condition, only $42.50. See janitor or call Mr. Clark, National 3007.

$43.00 1841 COLUMBIA ROAD. New Building. Carpeted corridors, cafe, beauty parlor, drug store. 1 room, kitchen, bath and porch. Secretarial service. 24-hour elevator service. Frigidaire on house current. Resident Mgr.
H. G. SMITHY CO.
1418 Eye St. N.W. Nat. 5904.

$44.00 2520 10TH ST. N.E. 2 rooms, kitchen, dining alcove and bath. Frigidaire on house current. Apts. lighted for inspection. Apply RESIDENT MANAGER.

$45.00 Nr. Union Station and Capitol 5 rms., bath, porches; also 2-car brick garage, $10. ME. 2090.

$45.00 3032 QUE ST. N.W. 3 rooms, kitchen, bath, Frigidaire.
THOS. E. JARRELL CO.
721 10th St. N.W.

$45.50 DAHLGREEN COURTS, 2504 10th St. N.E. 2 rooms, kitchen, dining alcove and bath. Frigidaire on house current. Apts. lighted for inspection. Apply RESIDENT MANAGER.

$45.50 and $47.50. CAMBRIA-MAJESTIC, 1324-26 Euclid st. nw. Owner management. 3 rooms, kitchen, bath. One block from Central High School; convenient car lines, shops and churches; in excellent Northwest residential section.
C. A. SNOW CO.
710 8th St. N.W. Nat. 1921.

$47.50 801 BUTTERNUT ST. N.W., near Walter Reed Hospital. REDUCED RENTALS. Exceptionally desirable apartments, consisting of large living room, bedroom, dinette, kitchenette and sleeping porch. Electric refrigeration on house current. Also some at $55 with 2 bedrooms.
WM. H. SAUNDERS CO., INC.
1519 K St. N.W. Dist 1015.

$47.50 THE LONGFELLOW, 5531 Colorado Ave. N.W. Beautiful new building. Large living room, dressing room, kitchen, dinette, colored tiled bath. Free gas, electricity and refrigeration.
L. E. BREUNINGER & SONS, INC.
211 Investment Bldg. Nat. 2040.

$48.00 TO $50. 2109 F ST. N.W. 2 rooms, dining alcove, kitchen and bath; in-a-door bed; refrigeration included. Resident Manager.
SHANNON & LUCHS CO.
1505 H St. N.W. Nat. 2345.

$50.00 TO $52.50. 517 PEABODY ST. N.W. 3 rooms, kitchen, dinette and bath. Porches. Electric refrigeration. Resident manager
WM. H. SAUNDERS CO., INC.
1519 K St. N.W Dist. 1015.

$55.00 TO $60. 900 19TH ST. N.W., northwest corner Eye st. 2 rooms, kitchen and bath; refrigeration included; 2 elevators; telephone switchboard. Resident manager.
SHANNON & LUCHS CO.
1505 H St. N.W. Nat. 2345.

$55.00 THE HOME, 7th and Mass. Ave. N.W. Downtown location, opposite Carnegie Library. 4 rooms, kitchen and bath; Frigidaire.
AMERICAN SECURITY & TRUST CO.
Real Estate Department
15th and Pa. Ave. N.W. Na. 4815.

$62.50 1832 BILTMORE ST. N.W. Attractive apt. of 4 rooms, kitchen and bath. Frigidaire included.

$67.50 1725 LANIER PLACE N.W. Front apartment. East, south and west exposures. 3 rooms, dinette, kitchen and bath. One-piece sinks. Built-in tub and shower. Frigidaire included in rent.
W. H. WALKER
734 15th St. N.W. National 1680.

$75.00 2151 CALIFORNIA ST. N.W.
FREE GAS
FREE ELECTRICITY
FREE REFRIGERATION
ELEVATOR SERVICE
2 bedrooms, reception hall, living room, bath, kitchen and pantry. Resident manager.
WM. H. SAUNDERS CO. INC.
1519 K St N.W. Dist. 1015.

$150 PARK TOWER, 2440 16th st. nw. 6 rooms (3 bedrooms), 2 baths and porch; refrigeration included; 3 elevators, switchboard; garage in building. Manager on premises.
SHANNON & LUCHS CO.
1505 H St. N.W. Nat. 2345.

APARTMENTS—Unfurnished 52
(Continued.)

CORDOVA
20th & Fla. Ave. N.W.
2 rooms, kit. & bath, $46.50 up
4 rooms, kit. & bath, $67.50
6 rooms (Duplex) $95.00
Electric refrigeration.
Electricity on house meter.
DECATUR
2131 Florida Ave.
3 rooms, kit. & bath, $59.00
4 rooms, kit. & bath, $70.00
5 rooms, kit. & bath, $73.00
Electric refrigeration.
L. W. GROOMES
1719 Eye Street
NA. 1768.

COYWOOD
1225 L Street N.W.
2 rooms and bath, $28.00
3 rooms, kit. & bath, $50.50
4 rooms, kit & bath, $61.50
CARLTON TERRACE
2371 Champlain St.
2 rooms, kit. & bath, $33.50 up
L. W. GROOMES
1719 Eye Street
NA. 1768.

MADISON
1739 Eye Street N.W.
1 room, dr. cl. & bath $32.50 up.
2 rooms and bath, $47.50 up
Electricity included.
Switchboard service.
TIVERTON
1121 24th Street N.W.
1 room, kit. & bath, $32.50
2 rooms, kit. & bath, 45.50
Refrigeration and gas included.
L. W. GROOMES
1719 Eye Street.
NA. 1768.

BUSINESS PROPERTY—Rent 54

ATTENTION, BUSINESS MEN.
1319 N. Y. ave. will be open for inspection daily 10 a. m. to 4:30 p. m.; 1,800 sq. ft floor space and mezzanine; attractive lease for responsible tenant. See Mr. Donnelly, on premises, or Jesse L Heiskell, 1115 I st. nw

OFFICES—STUDIOS for Rent 55

SHARE priv. office in prominent office bldg.; tel., steno. serv. optional. NA. 7843.

EDMONDS BLDG.
917 15th st., opposite McPherson Square. Large, well-ventilated offices in suites of 2, 4 or 6 rooms. Complete service designed to appeal to substantial tenants. Very low rentals.
SHANNON & LUCHS CO.
1505 H St. NW. Nat. 2345.

CARPENTERS' BLDG.
10TH AND K STS. N.W.
MODERN BUILDING.
OFFICES FOR RENT
$20.00 UP
Single or Suites.
Ample Parking Space.
EDGAR J. APPEL, Manager,
1010 10th st. Natl. 4967.

DESK SPACE for Rent 56

WITH individual or company engaged in some branch of building industry; secretarial service and telephone. Box 198, Washington Post.

HOUSES—Rent—Furnished 57

PARTY transferred to West Coast will rent for immediate possession almost entirely furnished (including Baby Grand) a fine corner detached home, excellent condition, good N.W section, lavatory 1st fl., 4 bedrms., bath 2d fl., 2-car detached garage, beautifully landscaped grounds. $85. Appointment, phone Adams 1522.

SIX ROOMS—Refrigeration; attractive and comfortable; garage; near Walter Reed. $65. 509 Rittenhouse st. nw.

ALL sections nw. Phone National 5578 for car. NO CHARGE. Saves time. GIBSON RENTAL BUREAU, INC., 816 15th st. nw.

HOUSES—Rent—Unfurnished 58

ALEXANDRIA, VA.—219 S. Lee st. In historical house, restored; 4 bedrooms, 2 baths, lavatory, breakfast rm.; walled-in garden; rent very reas. Call on Sunday or after 5 p. m. during week.

BUNGALOWS—4 TO 8 ROOMS, BATH. MADE OVER NEW, $35 TO $60; NEARBY VA., MD. CLEVELAND 4733. L. D. MEASELL.

CHEVY CHASE—MODERN HOMES—6 ROOMS, 1 BATH, TO 11 ROOMS, 3 BATHS; EXCELLENT CONDITION; REDUCED RENTAL. FOR INSPECTION, CALL CLEVELAND 4733. MR. L. D. D. MEASELL.

CHEVY CHASE—Half block from Conn. ave.; forest shade; brick, six rooms, 2 baths, maid's rm., veranda, garage. Mr. Measell, Clev. 4733.

GET OUR for rent list of modern homes and apartments; reasonably priced. John F. Donohoe & Sons, 314 Pa. ave. se

LAMONT ST. NW., 446—6 rooms and bath; newly papered and painted; a. m. i.; $45. Key at 438 Lamont st. Co. 0976-J.

MT. PLEASANT—Modern; 6 rooms and bath; excellent location; $50. G. B. Likens, 1519 M st. nw.; Nat. 5095.

NEAR ROCK CREEK PARK—Modern home (just vacated by naval officer); 8 rms., 2 baths, finished attic, garage; excel. cond.; reduced to $85. Owner, Co. 9140.

The Gumps

The Zanders

HOUSES—Rent—Unfurnished 58
(Continued.)

PARK RD. NW., 1314—Semidetached, 10 rooms, 2 baths, porches, garage.

4TH ST. SE., 308—6 rooms and bath; a. m. i.; $42.50. Open July 18.

MODERN HOUSES—6 rooms and bath, $30.00 and up per month. Call BRODIE & COLBERT, INC., NAT. 8875.

CHEVY CHASE, D. C.—2-story, brick, 9 rooms; 5 rooms and bath on first floor, 4 rooms and bath on second floor; redecorated to suit tenant; easily arranged for 2 congenial families.
L. D. MEASELL, Cleveland 4733.

924 SPRING RD. NW.—6 rms. and bath; h.-w. h., elec., gas; front porch; just been papered and painted; rent reduced to $45.
DR. A. HENRY, INC.,
1016 EYE ST. NW. NAT. 4675.

2762 WOODLEY PLACE NW.
Semidetached brick house; 3 bedrooms, bath, screened sleeping porch, maid's bath; 2-car garage; oil heat.
W. C. & A. N. MILLER. Dist. 4464.

McKEEVER RENT SERVICE.
Apartment, houses. Best sections, Guide, with car, free. NA. 4750.

CHEVY CHASE, D. C.
5332 BELT ROAD.
7 large, airy rooms, huge attic; large yard; garage; good order; reduced to $80.
LEE D. LATIMER CO.
728 Investment Bldg. NA. 4146.

SUBURBAN—For Rent 61

BUNGALOWS—Rent $20 up; 3 r. apt., $25; furnished apt., $35; bungalow, sale, $3,500, $100 cash, $32.50 mo. Chester R. Bear, 2842 Bladensburg rd. ne.

HISTORIC Alex. Attractive brick house, newly remodeled; 5 bedrooms, 3 baths; modern; small garden; 15 minutes downtown Wash.; $80. Phone owner, Alexandria 2968.

ARLINGTON COUNTY, VIRGINIA. $22.50 to $70; get our list. K. M. Livingstone, 923 15th st. nw.; Dist. 0700.

BETHESDA, MD.
201 St. Elmo ave.—5-room-and-bath bungalow; hot-air heat; large lot; $45.50 per month.
104 Auburn ave.—7-room-and-bath cottage; h.-w. h.; attractive grounds; $55 per month.
THOMAS E. HAMPTON
7255 Wisconsin ave. Phone Bradley 244.

SHORE PROPERTY for Rent 64

COLONIAL BEACH, VA.—For rent, bungalow on front; 4 large rooms, electricity and artesian well. $25 week, $125 season. 1915 Eye st. nw., Apt. 300.

FURNISHED cottages; wonderful location, 38 miles from Washington; $80 a month. Yendell's, Shady Side, Md. Col. 1139-W.

WANTED—TO RENT 65

HAVE YOU a vacant house for rent or sale? City or suburbs. Call Nat. 1373. Established 1906.
D. H. JOHNSON CO., 941 N. Y. ave. nw.

LIST YOUR PROPERTIES for rent with Graham & Ogden, 313 Woodward Bldg., Natl. 3889, 803 King st., Alex. 1300.

BUSINESS PROPERTY—Sale 67

WHEN YOU are buying or renting a home (or apartment), look for the General Electric All-Steel Refrigerator.

CAPITOL HILL
Near Capitol and Library. A bargain in a business property. Vacant, contains store and four rooms and bath, offered to settle an estate at price of $4,500.
JOHN F. DONOHOE & SONS
314 Pennsylvania Ave. S.E.

HOUSES for SALE 68

A BEAUTIFUL HOME OF SIX ROOMS ann bath in a splendid section of Columbia Heights. This home is very attractively furnished and the price of $7,250 includes the furniture. The house has double rear porches and is equipped with oil burner and Electrolux refrigerator. A real opportunity, DIstrict 1017.

BE SURE AND SEE THIS UNUSUAL value in a modern brick home, located near 14th and Shepherd sts. nw. The house is 20 feet wide with a deep lot and a two-car brick garage. This home contains six large rooms, two glass-inclosed and heated rear porches, bath and extra lavatory on the second floor; maid's room and toilet in basement; oil burner. Reduced from $10,500 to $7,500. Easy terms. DIstrict 1016.

CHEVY CHASE — MODERN HOMES — 6 ROOMS, 1 BATH, TO 11 ROOMS, 3 BATHS. IT WILL PAY YOU TO CALL ME FOR INSPECTION BEFORE BUYING. MY CAR AWAITS YOUR CALL. L. D. MEASELL, CLEVELAND 4733.

TO BE SOLD at a sacrifice: 232 Hamilton ave., Clarendon, Va.; 7-room bungalow; lot 62x125; $5,750. NAt. 7479 or Wis. 2388.

$4,500—Exceptional value; near 3d st. and Rhode Island ave. ne.; 2-story brick, 6 rms., cellar; h.-w. heat, electricity; front porch. F. M. Doyle, Realtor, District 7965

$10,750—IN THE BEST SECTION OF Chevy Chase, D. C., just west of Conn. avenue, two-story, all-brick home containing 8 rooms and 2 baths, including sun room. Open fire place, private living porch, large rear yard. Convenient to transportation and public school. Phone NAtional 1438 until 9 p. m.

$11,950—ONE SQUARE FROM UPPER 16th St. Detached, center-hall brick home on a corner lot overlooking Rock Creek Park. Six rooms, two baths, breakfast room, private living porch, attractive kitchen, attic, slate roof, brick garage. An outstanding value in today's market. Phone NAtional 1438 until 9 p. m.

FREE BOOKLET.
Over 2,500 copies of our monthly publication describing outstanding home values have already been mailed. You may receive your copy by simply writing or calling our office. NO SALESMAN OR REPRESENTATIVE WILL CALL, NOW OR IN THE FUTURE, EXCEPT UPON YOUR EXPRESS REQUEST.
SHANNON & LUCHS CO.
1505 H St. NW. Na. 2345.

GLOVER PARK
Fine brick house with Colonial front porch and large bright rooms. In best of condition. Elec. refrigeration, etc. Excellent transportation facilities. Can be sold on terms better than rent. Restricted neighborhood.
WM. M. THROCKMORTON
208 Investment Bldg. Dist. 6092

LOTS for SALE 72

HILLCREST, near Alabama ave.—All improvements including sewerage; excellent value, $1,100. Cleveland 0784, Apt. 416.

FINE LOT in Falls Church, Va., 107 by 200; formerly $1,500; now $1,000; easy terms. Edward T. Fenwick, Woodward Bldg.; NAtional 1578.

LOTS—Price, $60; $5 down and $1 per week; electricity; one car fare zone. Mrs. England, Capitol Heights, 190-R.

SUBURBAN for SALE 73

ARLINGTON—5-rm. fully modern bungalow; in well-developed residential section; large lot; $3,975. B. M. Smith, 443 Columbia pike, Arlington, Va.; Clar. 2038.

32 a., 6-rm. house, $4,500.
1 a., 6-rm. house, a. m. i.; garage, $5,950.
Lot 175x125, 6-rm house, a. m. i., $5,250.
Lot 100x200, new 6-rm. brick, a. m. i., $6,500.
Over ½ a., 4-rm., bungalow; terms, $1,800.
35 a., 8-rm. house, a. m. i.; outbuildings; orchard; $13,000; will trade for city property.
Unimproved—19 a., $1,500; 6 a., $750; 195 a., $2,750.
CLIFTON LAUGHLIN,
McLEAN, VA.
Falls Church, 839-F-11.

FARMS—Land for Sale 74

FARM of 150 acres for sale; reasonable; located at Highland, Howard Co., Md., near Boulevard. Phone Ellicott City 44-F-31.

FARMS—Country homes; nearby Virginia. Buell Farm Agency, Herndon, Fairfax County, Va. Office, Herndon Hotel.

385 ACRES—Montgomery County, Md. State road; well located; 2 dwellings; new barn and necessary outbldgs.; excellent grain and grass farm; an exceptional purchase at the price; terms. Potts & Griffin, Frederick, Md.

SHORE PROPERTY—Sale 76

BEAUTIFUL water front building site, 100x100 ft.; will sell at a sacrifice; need money. Call North 9869, 9 to 5.

FAIRHAVEN, MD.—"Owings Cliffs," bay front cottage, city improvements; shade, sand beach, row boat; $22.50 wk. No. 5584 evenings.

WANTED—REAL ESTATE 77

ALL CASH for white or colored houses; no commission; immediate action. E. A. GARVEY, Dist. 8770; 1010 Vt. ave.

GET MY price before you sell. I will pay cash for your property. Duty, 1024 Vermont ave. Nat. 4482.

HAVE immediate purchaser for an apartment house containing 24 to 36 apartments.
EDWARD D. COLEMAN,
919 N. Y. Ave. N.W. NAtional 6562.

LIST YOUR PROPERTIES WITH US—Rent or sale Personal attention, quick results. 1003 K St. N.W. LEWEY, INC. District 3625.

FOR clients, 5 to 20 acres, $4,000 to $7,000; south or west of Alexandria. Buell Farm Agency, Herndon, Fairfax County, Va.

Capital Boy, 2, Is Drowned in Private Pool

Child Discovers Body Floating in Water at Wayside, Md.

Two-year-old Edward Leitch, jr., of 1340 Fairmont street, northwest, was drowned yesterday in the shallow end of a private swimming pool adjoining the summer home of his grandfather, at Wayside, Charles County, Md.

The body was discovered by another child who cried out that there was a baby doll floating in the pool. The boy's grandfather, A. T. Bovello, removed the body from the water and took it to Waldorf where a call was put in for the District Fire Rescue Squad.

The parents of the child had been swimming in the deep end of the pool and were just leaving the water when the tragedy was discovered. The child's father, Edward Leitch, who is employed by Bovello in a plumbing business, attempted to give the boy first aid.

Members of the Rescue Squad worked for more than an hour to revive the boy. Dr. George O. Monroe issued a certificate of accidental drowning. The body was taken to the District Morgue.

Silver Spring Library Acts to Assist Teachers

Preparation of folders containing pictures and reading matter for use in classrooms by teachers is to be undertaken by the advisory board of the Silver Spring Public Library Association. The folders will take the place of those formerly provided by the Washington Public Library which has discontinued the service.

Old magazines, especially scientific publications, are needed in the work and Mrs. Lloyd Beers, whose telephone number is Silver Spring 429, is in charge of this work. The library also needs pictures for the walls, either as a loan or as a gift.

Ballston Council Names J. R. Spitzer

Ballston Council, Junior Order United American Mechanics, has elected the following officers:

J. R. Spitzer, councilor; Linwood Baker, vice councilor; Leroy Baker, conductor; G. Hertman, warden; Claude Rosenberry, inside sentinel; William Goode, outside sentinel; Richard Hilleary, recording secretary; D. W. Weakley, assistant recording secretary; Ralph Myers, financial secretary; Francis T. Smith, treasurer, and Talbott L. Marcey, chaplain.

Elmer Collins was elected as trustee for a term of 18 months, and T. L. Marcey, and Herbert Bowbeer, representatives to the State council, with R. W. Myers and Richard Hilleary as alternates.

E. F. Hill Returns From Kiwanis Trip

Capital Governor Attended Meeting on Brink of Grand Canyon.

Sun-tinted and refreshed by 6,500 miles of new scenes, Edwin F. Hill, governor of the Capital District Kiwanis International, arrived back in town last night after the Pacific Coast convention of the United States and Canada Kiwanis clubs.

Mr. Hill left June 19 for the convention and augmented the trip with considerable side travel, including a visit to the Grand Canyon, where the first meeting of a Kiwanis club was held on the brink of the great gulch.

Irving Diener, president of the Alexandria (Va.) Kiwanis Club, made the principal speech of the Grand Canyon meeting. En route back to Washington, Mr. Hill visited Denver, motored through several of the Rockies and took in the Century of Progress Exposition at Chicago.

Horseshoe Tosser Slain In Dispute Over Game

A backyard horseshoe-tossing game near Laytonsville, Md., ended yesterday with one man dead and another under arrest by county police at Rockville.

George Webster, colored, of Laytonville, was shot and killed following an argument during the game. The shooting occurred only after he and Grafton Nelson, both armed, stood a few paces apart to "fight it out."

Nelson, also colored, was later arrested and held for investigation at the county jail in Rockville.

Raid Erroneously Reported.

The arrest of Charles H. Meyers in an alleged liquor raid Saturday night was reported in The Post yesterday to have been made at 2124 I street northwest. There was no raid at the I street address. The Post regrets the error.

Oarsmen Thrown in River as Racing Shell Overturns

Post Staff Photo.

Members of the Potomac Boat Club racing crew and their battered shell, wrecked by swells of a passing yacht. The men were rescued by Harbor Police. From left to right: James Nutwell, Scudder Darrough, John Dollins, Norman Marden, Pete Donoghue, Terry McAdam, Frank Doyle, George Coiner, Bernard Phillips, Coxswain Joseph Feigley.

Nine Injured, 3 in Family, by Auto Crashes

Sideswiped Car Plunges Over Embankment Near Chesapeake Beach.

Nine persons were known to have been injured in three automobile accidents on highways within a few miles distance of Washington last night. Several others, believed to have been hurt, failed to arrive at any local hospital.

Three members of a family were among the most seriously injured when the car of Louis Blonberg, of 1146 Morris street northeast, plunged over a 5-foot embankment near Chesapeake Beach. Blonberg's car was sideswiped by another car. State police were unable to learn the identity of occupants in the other car.

Mrs. Goldie Blonberg, 44, wife of the driver, suffered a possible fracture of the skull, concussion of the brain and severe lacerations. Her condition is critical. Blonberg escaped with minor injuries. His daughter, Ethel Blonberg, 19, received severe back injuries. A passenger in the car, Miss Sarah Mann, 55, of 337 Thirteenth street southeast, suffered lacerations to her face and body. All were treated at Casualty Hospital.

Three Cars in Crash.

A three-way collision within a mile of the Blonberg accident brought injuries to at least three persons. Miss Ethel M. A. Fowler, of 336 Massachusetts avenue northeast, driver of one of the cars, suffered a fractured left leg and bruises.

Mrs. Nellie Fowler, a passenger, of Capitol Heights, Md., received a fractured right arm and lacerations. They were taken to Providence Hospital. William E. Lusky, 30, of 1125 Seventh street northeast, riding in one of the other cars, was treated at Casualty Hospital for severe lacerations to his face and body.

Maryland State police at Waldorf, Md., reported that a man giving his name as William G. Heflin, was driver of the car in which Lusky was riding. Neither he nor occupants of the third car could be located in hospitals. Police said they were all taken to Washington.

The accident occurred, police said, when one of the cars attempted to pass another in heavy traffic.

Thrown From Motorcycle.

Two youths were seriously injured when thrown from a motorcycle on the Mount Vernon boulevard, near Capital Overlook. Their cycle struck the car of E. Barnard, of Lochmont, N. Y., police said.

The injured are Julius Urciolo, 20, of 1100 Quincy street northwest, and Hubert Council, 18, of 1327 Tenth street northwest. Urciolo suffered a fractured right ankle and lacerations to his face and body. Council received hurts to his back and severe bruises and cuts. Both youths were thrown to the roadway.

The young men were found lying along the highway by Policeman P. T. Fogerty, of the Park Police. He was off duty and probably saved the life of Urciolo by stopping the flow of blood. Barnard said he did not know the motorcycle struck his car. He was not held.

Swell From Passing Yacht Crushes Fragile Craft Off Hains Point.

Hope of Victory in Regatta Saturday Dimmed by Loss of Vessel.

Overturned by the sudden swell of a passing yacht, the racing shell of the Potomac Boat Club was smashed to bits and the crew of eight husky oarsmen and their coxswain catapulted into the water off Hains Point yesterday afternoon.

Pulling the mile course in a speed test in preparation for the Southern Rowing Association regetta next Saturday, the men did not see the approaching yacht in time to broadside their craft to the waves, and with a ripping crash the fragile shell plunged her bow into an oncoming swell and buckled.

Members of the crew clung to the shattered craft until a harbor police boat picked them up.

Joseph Feigley, coxswain, said he frantically signaled the yacht to give a wider berth, but the pilot continued on his course, passing a short distance from the light racing craft. His identity is unknown.

Hope for a victory in the regatta next Saturday is considerably lessened by the accident, George Hernan, vice president of the club, disclosed. It will be impossible for the club to acquire a new shell before the race, and the old one, which they will have to use, is said to be much slower than the craft wrecked.

Rover Speeds All Criminal Court Cases

Few Remained Unfinished at Court Recess, Report Reveals.

The criminal docket of the District Supreme Court was almost clear of cases when the courts recessed for the summer July 1 it was shown in a tabulation of the fiscal year's "grist," which yesterday was submitted to United States Attorney Leo A. Rover by John J. Conliff, jr., chief clerk of the office.

While there were 41 cases pending, only 30 were actually triable, the remaining 11 having been indicted by the grand jury just prior to the adjournment. In the year ended June 30, 1932, there were 210 cases pending.

During the last fiscal year 1,489 criminal prosecutions were terminated, and of that number 1,124 were convicted. In addition, 913 pleas of guilty were entered, and 88 acquittals were recorded.

Only one second degree murder case and a single manslaughter charge remained among the more serious offenses.

The number of jury trials reached 299, and 270 cases were dropped through "nolle prosses."

The docket was in such a condition that persons indicted one week could, if they chose, be tried within that same week. Mr. Rover has aimed at clearing up a docket that, when he took office, was so congested it required several months to reach trial.

New Hope Seen For 'John Doe,' Amnesia Victim

Man Reacts to Hearing W. M. Schafer's Name, One Found in Cleveland.

New hope welled in the breast of John Doe yesterday with the knowledge that steps are being renewed with increased vigor to establish his identity. As he roamed the grounds of the home for aged at Blue Plains, Cleveland, Ohio, authorities were goaded to new activity by the amnesia victim's recent disclosures.

The latest and most significant development in the strange case is his marked reaction on hearing the name W. M. Schafer. This name was one of 20 with the initials W. M. S. taken from a Cleveland telephone directory and pronounced to him by Edward B. Haskell, superintendent of the District infirmary.

The Post immediately communicated with W. M. Schafer, after John Doe stammered nervously he thinks it is the name of a friend or relative but not his own.

A laundrymark with the initials W. M. S. is in John Doe's shirt. Since April 9, when he walked confusedly into police headquarters and said he was "lost, hungry and tired," he has clung to the belief he is a Clevelander.

The white-haired derelict has said he was a salesman for a banking equipment company and usually carried large sums on his trips from Cleveland into the East and South. When found he had neither baggage nor money. He was clean shaven and neatly groomed and bore no marks.

Rev. Edward G. Latch On Epworth Faculty

The Rev. Edward G. Latch, pastor of the First Methodist Church of Chevy Chase, Md., will leave this morning for Mountain Lake Park, Md., to serve on the faculty of the Baltimore Conference, Epworth League Institute. The conference will continue throughout the week.

Accompanying the Rev. Mr. Latch will be Miss Margaret Courtney, Miss Jean DeLashmutt, Marshall Guthrie, Miss Geraldine Jett, Miss Annetta Kone, Miss Dorothy Kone, Rea Shafer, jr., and John Troth, all of Chevy Chase.

Veterans Guests On Potomac Trip

Patients from Mount Alto, Walter Reed and Naval Hospitals were guests on the General Rucker on a trip down the Potomac River last night under the auspices of a committee headed by Mrs. Laura V. Dann, welfare worker among the veterans of the city.

The boat left the War College Wharf with the holiday makers at 6 p. m., returning later at night. Mrs. Dann was assisted by Miss Lillian Dann, Miss Agnes Brophy, Miss Mamie V. Glascock, Slyde B. Stovall and Mrs. Mabel Shackelford.

The entertainment was furnished by a section of the Marine Band and a group of Phil Hayden entertainers.

Identified

Skeleton of D. C. Woman's Brother Found Near Colorado River.

A skeleton found on the sandy slopes of the Colorado River was identified last night as that of Peter O. Weise, 70-year-old gold prospector, brother of Mrs. Luman A. Ferris, 1338 Fairmont street northwest.

Authorities believe Weise was slain for gold he may have had or that he had wandered off his trail and died of exhaustion. His body was found on the California side of the river, about 10 miles above Laguna Dam.

He had made a several months' visit to the Capital about two years ago. Then he set off on his prospecting trip. He had spent 20 years in searching for gold in Alaska. He lived in San Diego, Calif.

Three Women Escape Death From Poison

Fast Hospital Treatment Saves D. C. Pair Who Took Tablets.

While two women, victims of poison, were saved from probable death by speedy hospital treatment yesterday, a third was reported out of danger in Georgetown Hospital after swallowing a purported poison tablet Saturday night.

A quantity of poison, allegedly swallowed following a quarrel at her home yesterday, sent Miss Patricia McCarthy, 23, of 1410 Chapin street northwest, to Emergency Hospital in a serious condition. She was discovered unconscious in a first-floor room of her home by Joseph Gurby, of 1811 Wyoming avenue northwest. Gurby, a family friend, summoned medical aid.

Mrs. Grace Schwab, 32, of 428 H street northwest, is also in Emergency Hospital, suffering, police said, from a quantity of poison potion. She was found by Joseph Cunningham, a roomer at her home, who took her to the hospital. Friends indicated Mrs. Schwab had recently been despondent over ill health.

Physicians at Georgetown Hospital last night reported that Mrs. Ruby Havner, 32, of Rosslyn, Va., who told police she swallowed a poison tablet at her home late Saturday, was "doing nicely." She will be able to leave the hospital within a few days, it was declared.

Daughters of America Elect Slate in Vienna

The Betsy Ross Council, Daughters of America, of Vienna, Va., has elected the following officers Annie Twombly, junior past councilor; Myrtle Hurst, associate past councilor; Carry Harmon, councilor; Thelma Pearson, associate councilor; Rosie Ross, vice councilor; Merrill Twombly, associate councilor; Eula Bennett, recording secretary; Rebecca Crickenberger, assistant recording secretary; George Darne, financial secretary; Pearl Jones, assistant financial secretary; Maude Gunnell, treasurer; Helen Burkholder, conductor; Benjamin Trammell, warden; Lena Kenyon, inside sentinel, and Georgetta Cole, outside sentinel.

Schools at G. W. U. Will Open Today

Aspects of National Survey of Secondary Education to Be Presented.

The school of education of the George Washington University will open a five-day conference on problems of the high school this afternoon.

Various aspects of the national survey of secondary education, which was conducted by the U. S. Office of Education under direction of Dr. William John Cooper, formerly Commissioner of Education and now professor of education in the university, will be presented and discussed by the specialists who were responsible for the work of the survey.

Sessions will be held each day from 2 to 4 p. m. and from 7 to 9 p. m. in Stockton Hall of the university.

Speakers this afternoon will be Dr. Cooper and Dr. Carl A. Jessen, principal specialist in secondary education of the U. S. Office of Education.

This evening Dr. William D. Boutwell, chief of the editorial division of the Office of Education, and Dr. Harvey A. Smith, principal of Central High School, will discuss the topic, "Interpreting the Secondary School to the Public."

Fletcher Inquest Scheduled Today

An inquest will be held at 11:30 a. m. today at the District Morgue in the death of Albert Fletcher, 27, 1607 T street northwest, who was shot Friday when he attempted to wrest a gun from the hands of a girl who was despondent because she discovered he was of colored blood.

Miss Francis Catherine Allen, 29, 1229 Twelfth street northwest, told police that Fletcher had tried to prevent her from shooting herself and the gun went off in the scuffle. Fletcher and Miss Allen had been seeing each other for more than a year.

Dr. Henry L. Bailey Found Dead in Home

Dr. Henry L. Bailey, instructor in modern foreign languages at Armstrong High School, was found dead last night in the kitchen of his home, 1633 Nineteenth street northwest.

Dr. Bailey was one of the first colored graduates of Harvard University. For more than 35 years he had taught Greek, French and Spanish in local colored high schools. He is survived by his wife, Mrs. Josephine Bailey, and two children, Jacob and Clark Bailey.

$75 Clothes Taken From Shop.

A quantity of women's clothing, valued at $75, was stolen early yesterday from the gown shop of Miss M. E. Marshall, 403 Florida avenue northwest, she reported to police.

Vital Statistics

Births.

None reported.

Deaths.

Margaret Maroney Elliott, 75 yrs., 1827 Belmont road.
Almira Roby, 71 yrs., 319 Md. ave. ne.
Inesborg S. Grenvold, 50 yrs., Emergency hspl.
Josie C. McCammon, 25 yrs., 943 Md ave. sw.
Infant of Herbert and Amy Gill, 6 hrs., Providence hspl.
Eva Branch, 47 yrs., Gallinger hspl.
Mary Hovingcoe, 43 yrs., Freedmen's hspl.
Olander Turner, 39 yrs., 1315 B st. nw.
Bernard Lomax, 3 yrs., Gallinger hspl.
William Motan, 1 yr., Gallinger hspl.
Alice Campbell, 1 yr., 349 O st. nw.

Mother, Deprived of Food So Baby Can Eat, in Hospital

Post Staff Photo.

Mr. and Mrs. J. C. Kincaid in Georgetown University Hospital, where she is under treatment for near-starvation. Inset: The couple's son, Billy, against whose hunger they have fought.

Parents Use Last Money to Supply Son Milk; They Go Unfed.

A little mound of empty milk bottles last night gleamed dully under a Post photographer's flashlight—mute figures in the two months' battle of a jobless butcher to shield his wife and baby from the horrors of starvation.

Emaciated and ill, the mother lies in a ward at Georgetown University Hospital. She weakened in the battle against hunger yesterday and a friendly welfare worker, learning of the pair's plight, sent her to the institution.

At her side sat the man, bewildered. They clasped hands as they related the pathetic story about themselves, spawned by this thing we call the depression.

Over at the home of the welfare worker, Mrs. Ada Minnix, 122 Third street southeast, the baby boy gurgled in sleepy happiness. His infant mind hadn't penetrated the thing that had been happening so close to him. His blue eyes had been unable to comprehend.

Couldn't Find Job.

Billy is the baby boy's name. He's eleven months old. His mother and father, Beulah and J. C. Kinkaid, came here two months ago from Harrisonburg, Va. Almost penniless, Kinkaid thought that surely he'd find a butcher shop in this big town that would have a job for him.

The trio brought their home along with them. It is a low wooden room, built on the body of a light motor truck. Arriving, they obtained permission to park on the side lawn at the home of Ed Thompson, near Rosslyn, Va.

Daily, Kinkaid tramped into town. Some days he walked 20 miles, looking for work. But he couldn't find it. And daily their small store of money dwindled.

Thompson, whose family numbers eleven, was unaware of the dire straits of the pair. They were proud. The only inkling Thompson had was one day when they asked him for a "loaf of bread." This he gave, but did not suspect the real story.

But the little mound of bottles grew. Billy had to have his milk, though mother and father went hungry.

Weakens Under Strain.

Last week Mrs. Kincaid, wasting away under the strain, became ill. Kincaid heard of Mrs. Minnix through her work with the Fourth Police Precinct's activities for the hungry and helpless.

He informed Mrs. Minnix of his troubles. She took the thin blue-eyed mother to Gallinger Municipal Hospital. There they said most of her trouble was malnutrition. She was discharged after a couple of days and with a donation from Mrs. Minnix, the pair again took up their fight.

But Saturday night Mrs. Kincaid became ill again. Through the night she moaned. Yesterday morning Kincaid called Mrs. Minnix. Quickly she obtained the help of a friend who owns a private ambulance and took her to the hospital.

Home Owners' Loan Quarters To Open Soon

Jones, District Manager, Is Besieged for Jobs as Well as Aid.

Pursued by hundreds of District home owners, mortgage holders and job hunters, Charles A. Jones, local manager of the Home Owners' Loan Corporation, slipped out of the city Saturday afternoon for an undesignated Chesapeake Bay resort.

Prior to departing Mr. Jones said he didn't expect "to know anything" until next Wednesday, and chose to remain a nonentity until that time.

The corporation board is expected to set up the machinery for the local manager by next Wednesday, decide where his office is to be and what the personnel is to consist of.

Tentative plans call for a staff of 30 or 40. This staff will consist of appraisers, attorneys and clerks. Prospective job hunters are understood to be just as eager to clamor at Mr. Jones' door as distressed home owners and mortgage holders.

The attorneys and appraisers will pass upon the applications for loans before they are submitted to the corporation for final action. Only those home owners who are in need of emergency relief will be considered.

Loans will be made in the form the mortgage holders in these cases of bonds, plus a small amount of cash. They will amount to as much as 80 per cent of the appraised value of the property, but in no case will they exceed $14,000.

Evangelist Flays Devil Before 8,000

Emulating the performance of the St. Louis Browns a few hours earlier, Elder Lightfoot Michaux shut out the devil at Griffith Stadium last night with 8,000 in the stands. A mixed choir of 155 voices, seated to form a huge cross in the center of the diamond, assisted Elder Michaux at his weekly Sunday night services.

"Which is the Right Church?" was the evangelist's subject.

"God's church is the right church," he declared, "and no sinners are allowed."

Hymns, a prayer, a psalm reading, spirituals and an intricate exhibition by the choir were offered before the sermon. Led by Elder Michaux, the white-robed singers arose by groups to display the letters WJSV in order, formed by red caps revealed as they doffed their white hoods.

Today Sun and Tide Table.

		A.M.	P.M.
Sun sets	7:32	Low tide	10:50	10:52
Sun rises	4:55	High tide	3:55	4:27

Weather Conditions.

U. S. Dept. of Agriculture, Weather Bureau.
Washington, Sunday, July 16—8 p. m.

Forecast for the District of Columbia—Generally fair Monday and Tuesday; not much change in temperature; gentle west or northwest winds, becoming variable.

Maryland and Virginia—Generally fair Monday and Tuesday; not much change in temperature.

CONDITIONS.

The tropical disturbance, which is slight to moderate intensity, is apparently central tonight about 150 miles west-northwest of Kingston, Jamaica, moving west-northwestward about 17 miles per hour.

A disturbance of wide extent is moving southeastward over Alaska, Yukon District of Mackenzie and Alberta. Norman, District of Mackenzie, 29.46 inches, with a trough extending southward to the Gulf of California, Phoenix, Ariz., 29.62 inches. Pressure remains low from Hudson Strait southward to Virginia, Ottawa, Ont., 29.74 inches. These disturbances have been attended by showers in the Atlantic States, the Appalachian region, the Gulf States, the Rocky Mountain region, and portions of the lake region. The rainfall was locally heavy in the Gulf States, Vicksburg, Miss., reporting the greatest amount, 4.38 inches. Pressure is high in the vicinity of Bermuda, St. Georges, 30.22 inches, and off the north Pacific Coast, North Head, Wash., 30.16 inches, and it is relatively high from Manitoba southeastward to Missouri and Illinois, Keokuk, Iowa, 30.06 inches, and over Nova Scotia and Newfoundland, Sydney, N. S., 30.08 inches. The temperature is high in the middle Atlantic States, North Carolina, the Plains States, and the northern Rocky Mountain region, and it has not changed materially elsewhere.

Local Weather Report.

Temperature—Midnight, 71; 2 a. m., 69; 4 a. m., 69; 6 a. m., 69; 8 a. m., 71; 10 a. m., 74; 12 noon, 82; 2 p. m., 83; 4 p. m., 85; 6 p. m., 84; 8 p. m., 82; 10 p. m., 76. Highest, 87. Lowest, 69.

Temperature same date last year—Highest, 77. Lowest, 64.

Relative humidity—8 a. m., 93; 2 p. m., 60; 8 p. m., 64. Rainfall (8 p. m. to 8 p. m.), 0.36. Hours of sunshine, 8. Per cent of possible sunshine, 55.

DEPARTURES FROM NORMAL.

Accumulated excess of temperature since January 1, 1933, 607.

Deficiency of temperature since July 1, 1933, 40.

Accumulated excess of precipitation since January 1, 1933, 3.02.

Excess of precipitation since July 1, 1933, 0.77.

Temperatures and Precipitation.

Temperatures and precipitation for 24 hours ended Sunday, 8 p. m.

	Highest Sun.	Lowest night	Sun. 8 p.m.	Rainfall
Washington, D. C.	86	69	83	0.36
Asheville, N. C.	86	60	78	...
Atlanta, Ga.	88	70	78	...
Atlantic City, N. J.	74	64	68	...
Baltimore, Md.	82	70	78	0.40
Birmingham, Ala.	88	72	74	0.02
Bismarck, N. Dak.	84	56	82	...
Boston, Mass.	66	60	66	...
Buffalo, N. Y.	76	64	70	...
Chicago, Ill.	70	64	64	0.30
Cincinnati, Ohio	84	64	76	...
Cheyenne, Wyo.	78	58	76	...
Cleveland, Ohio	74	64	72	...
Davenport, Iowa	80	60	78	...
Denver, Colo.	82	64	78	...
Des Moines, Iowa	84	58	80	...
Detroit, Mich.	88	62	72	...
Duluth, Minn.	76	52	72	...
El Paso, Tex.	92	72	90	...
Galveston, Tex.	94	80	76	0.31
Helena, Mont.	86	56	74	0.01
Indianapolis, Ind.	80	64	76	...
Jacksonville, Fla.	88	74	82	...
Kansas City, Mo.	84	68	86	...
Little Rock, Ark.	90	70	88	...
Los Angeles, Calif.	76	60	70	...
Louisville, Ky.	84	68	82	...
Marquette, Mich.	66	52	62	...
Memphis, Tenn.	88	70	86	...
Miami, Fla.	90	74	82	0.01
Mobile, Ala.	90	74	78	0.73
New Orleans, La.	90	80	76	0.16
New York, N. Y.	66	62	66	0.80
North Platte, Nebr.	84	56	78	...
Omaha, Nebr.	84	64	78	...
Philadelphia, Pa.	82	66	76	1.04
Phoenix, Ariz.	108	84	104	...
Pittsburgh, Pa.	80	64	70	0.40
Portland, Me.	84	58	62	...
Portland, Oreg.	74	56	74	...
Salt Lake City, Utah	94	70	88	...
St. Louis, Mo.	84	70	82	...
St. Paul, Minn.	82	56	80	...
San Antonio, Tex.	92	76	88	...
San Diego, Calif.	68	60	64	...
San Francisco, Calif.	68	52	64	...
Santa Fe, N. Mex.	76	62	64	0.06
Savannah, Ga.	90	72	76	0.14
Seattle, Wash.	70	56	66	...
Springfield, Ill.	82	62	78	...
Tampa, Fla.	92	78	84	...
Toledo, Ohio	76	62	72	...
Vicksburg, Miss.	74	70	72	4.38

World-Famous Geologists Will Convene Here

Sessions to Be Held at U. S. Chamber of Commerce Starting Saturday.

Washington will become the forum for the world's leading geological minds next Saturday, when more than 400 geologists from 25 foreign countries and the United States convene here.

The Capital will be host to the International Geological Congress for the first time in 42 years. For a week internationally known scientists will hold daily sessions in the United States Chamber of Commerce.

Waldemar Mindgren, professor of economic geology at Massachusetts Institute of Technology, will serve as chairman of the congress until permanent officers are elected. W. C. Mendenhall, director of the Geological Survey, Interior Department, as general secretary of the congress, has taken an active part in preparation for the meeting.

Acting as Assistants.

Assisting him have been Dr. Edward B. Mathews, of Johns Hopkins University, Maryland State geologist, acting as treasurer, and H. G. Ferguson and Marcus I. Goldman, of the Geological Survey, associate secretaries.

President Roosevelt and the former President Hoover have been chosen as honorary presidents of the congress.

Among the geological problems to be considered following an opening general meeting Saturday morning will be methods of indicating geological time, map building, and geography-forming processes in arid regions.

To give delegates from foreign countries an opportunity to study at first hand geological formations in this country, a series of excursions to various parts of the United States will be made. Excursions by motor into Pennsylvania, Maryland and Virginia have been arranged.

Will See Buildings.

Plans also are being made to conduct parties of delegates through the scientific institutions of Washington.

Headquarters for the congress will be the Shoreham, where more than 100 delegates already have made reservations and where a program of evening entertainments is to be given. The Geological Society of Washington is arranging a reception to be held Saturday night.

Fred K. Jawish Rites Set Today

Funeral services will be held today for Frederick K. Jawish, 37-year-old gasoline station proprietor, who drowned a week ago yesterday while swimming near Point Lookout, Md. His body was recovered Saturday after several days of searching.

Jawish, who lived at 63 Brookeville road, Chevy Chase, Md., was trapped in the swift river current and disappeared before aid could reach him. He was said to have been an excellent swimmer.

Following services from his home at 2 p. m., interment will be in Glenwood Cemetery. Jawish was a brother of Henry Jawish, All-American football star of Georgetown University. He is also survived by another brother, William.

Banking Problem Subject of Talk

Comptroller of Currency to Discuss Plans Over Radio.

J. F. T. O'Connor, Comptroller of the Currency, will address a meeting of the District of Columbia Division of Young Democrats Club of America at the Mayflower Hotel Wednesday at 9 p. m. The address will be broadcast over a National Broadcasting Co. network through 17 States.

"What the United States Treasury Is Doing to Reopen Your Bank" will be Mr. O'Connor's subject. He has charge of the administration of that section of the emergency banking law which governs reorganization of closed banks, and he is conversant with President Roosevelt's plans to liberate the millions of dollars tied up in these banks.

The club's business session will convene at 8 p. m.

Shoes Valued at $35 Are Stolen From Store

Somebody needed a pair of new shoes. And according to Isadore Cohen, whoever it was now has several pair. He told police that a rear door of his shoe store at 512 Four-and-a-half street southwest was forced open early yesterday and the place ransacked.

Several pairs of shoes, valued at $35, were stolen. The intruder, Cohen said, apparently loaded himself with all the loot he could carry.

Band Concerts.

United States Marine Band.
Marine Barracks, 8 p. m.

March from third movement, Pathetic Symphony ..... Tschaikowsky
Bolero ..... Ravel
Cornet solo, "Trumpeter on Guard," Neake
Second Leader Arthur B. Witcomb.
Excerpts from "The Show Boat" ..... Kern
Waltz, "Beautiful Blue Danube" ..... Strauss
Saxophone solo, "Erica" ..... Wiedoft
Musician Kenneth Douse.
Suite for popular meriques of Haiti, "Lobina," "Gelico," "En Ce Tempa-La," "Quatre Ans au Pouvoir," arranged by Lt. Guzman, United States Marine Band.
Tone poem, "Skyward" (mankind reaching always higher, striving for greater achievements) ..... Bellfret
Carnival overture ..... Dvorak
Marines' Hymn. "The Halls of Montezuma."
"The Star-Spangled Banner."

United States Navy Band.
East front of the Capitol, 7:30 p. m.

Theme Song, "Anchors Aweigh."
March, "The Glory of Our Nation."
Vorspiel from "Lohengrin" ..... Wagner
Solo for clarinet, "Carnival of Venice" ..... Jean-Jean
Musician Charles Brendler.
Nocturne ..... Gault
Tone poem, "Capriccio Italien" ..... Tschaikowsky
Overture, "Carnival" ..... Olsaconow
Valse, "Wine, Woman and Song" ..... Strauss
Operetta, "Robin Hood" ..... Dekoven
Grand scenes from the opera "Mme. Butterfly" ..... Puccini
"The Star-Spangled Banner."

Rumble Seat

Fall From an Automobile Sends U. S. Employe to Hospital.

Injured when he fell from the rumble seat of a friend's automobile last night, Carroll L. Nash, 19, 1734 P street northwest, an Interstate Commerce employe, was treated at Emergency Hospital for a fractured right arm and body bruises.

The car in which Nash was riding was being brought to a stop in front of the home of F. L. Sandoz, at Gates and Grant roads northwest. The injured man was taken to the hospital by Peter Carter, 300 Massachusetts avenue northwest.

Speeding Police Car Upset In Crash; Driver Is Injured

A police emergency car, its siren screeching, overturned yesterday afternoon, after colliding with another car at Eighth and Q streets northwest. Private J. F. McWhirt, of the Second Precinct, driver of the car, was taken to Emergency Hospital with serious injuries.

The police car was en route to Eighth and T streets northwest, where trouble had been reported. Witnesses said its siren could be heard for several blocks. At the Q street intersection the car of William Williams, colored, 45, of 1202 Q street northwest, crossed the speeding emergency car's path.

The impact overturned the police car. Passersby extracted McWhirt from the wreckage and hurried him to the hospital. He was treated for severe lacerations to his face, head, knees and arms. Williams was arrested and charged with failing to give the right of way. The trouble call proved a fake.

Mrs. Henry L. Aspinwall Social Leader, Is Dead

Mrs. Henry Lloyd Aspinwall, who was active in social circles in Washington, died Saturday at Newport, R. I., from a sudden heart attack.

She was the wife of Henry Lloyd Aspinwall, son of the first rector of the St. Thomas Episcopal Church. She made her home at the Grafton Hotel last winter.